1977 RAILSPLITTER

John Paul Agostino (Jr.)

THE 1977 RAILSPLITTER
presents
The Forty-First Graduating Class
of
Abraham Lincoln High School

Editor's Message

Our years at Lincoln are invaluable, for as we grow, we will constantly look back and draw from our high school experiences. We have been provided with skills and information, a foundation for future decisions. But we cannot sit back and wait to use what we have learned. We must seize life, for it is ours to make of it what we wish. Success, whatever one conceives it to be, is not easily achieved.

We are young, and youth and its vitality are unstoppable forces. We have the advantage of time . . . but time is irreplaceable. We must live now. "Thus, though we cannot make our sun stand still, yet we can make him run."

Bob Rowland

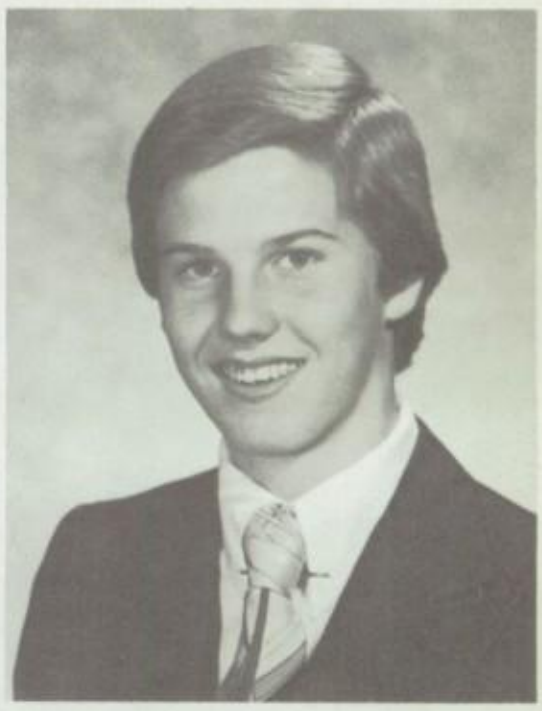

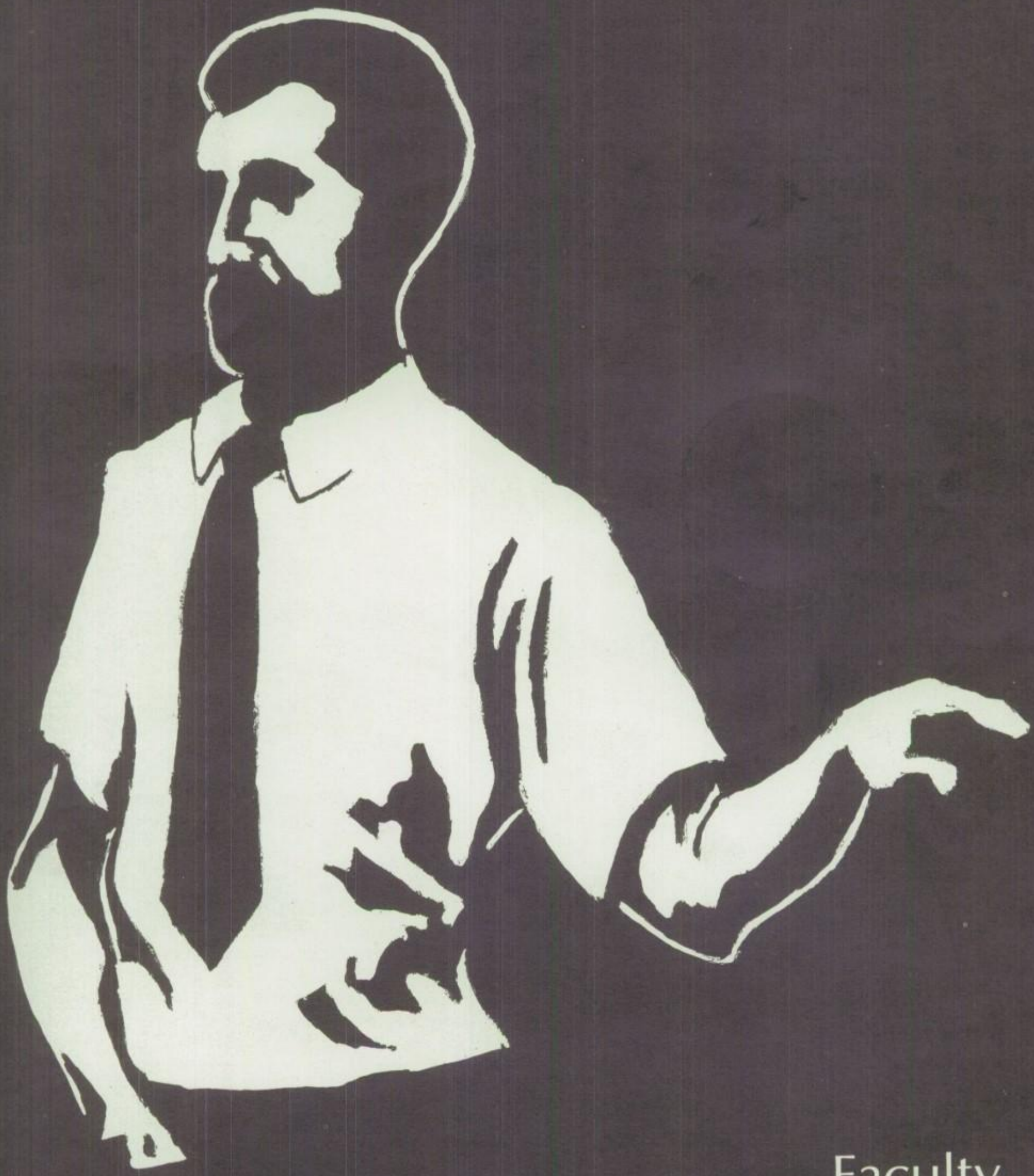

Faculty

Principal Dr. H. Silcox

As the first class to graduate in America's third century, you are faced with a world that shows little resemblance to the one faced by your parents. Our dependence on oil as an energy source, the distrust in the country of all forms of authority due to Watergate, and fewer job opportunities have served to increase the problems your generation will face. These are problems that you as students, very rarely, if ever, considered, but this apathy is not different from the generations who have gone before you.

Here is a bit of advice in facing the world. Have confidence in yourself since the only person you can control is yourself. Be responsible for your actions and help those around you to be reasonable. The class of '77 is now part of the adult world, one that holds the promise of abundant gifts and immediate disaster. Let us all work toward achieving the gifts of life. Good luck and success to a fine class.

Harry C. Silcox

Vice-Principals

M. Laderman

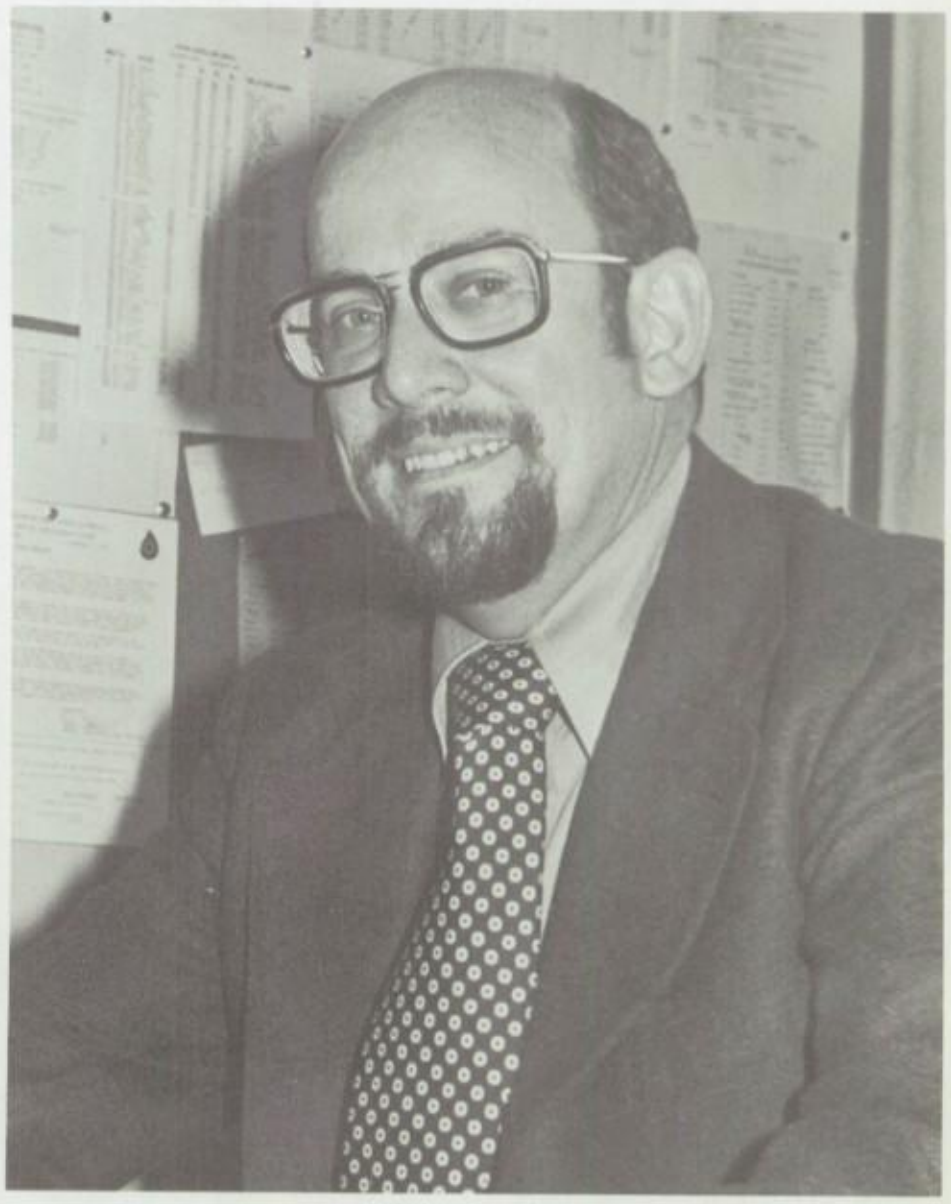

C. Knapp

I. Abrams

S. Lohman

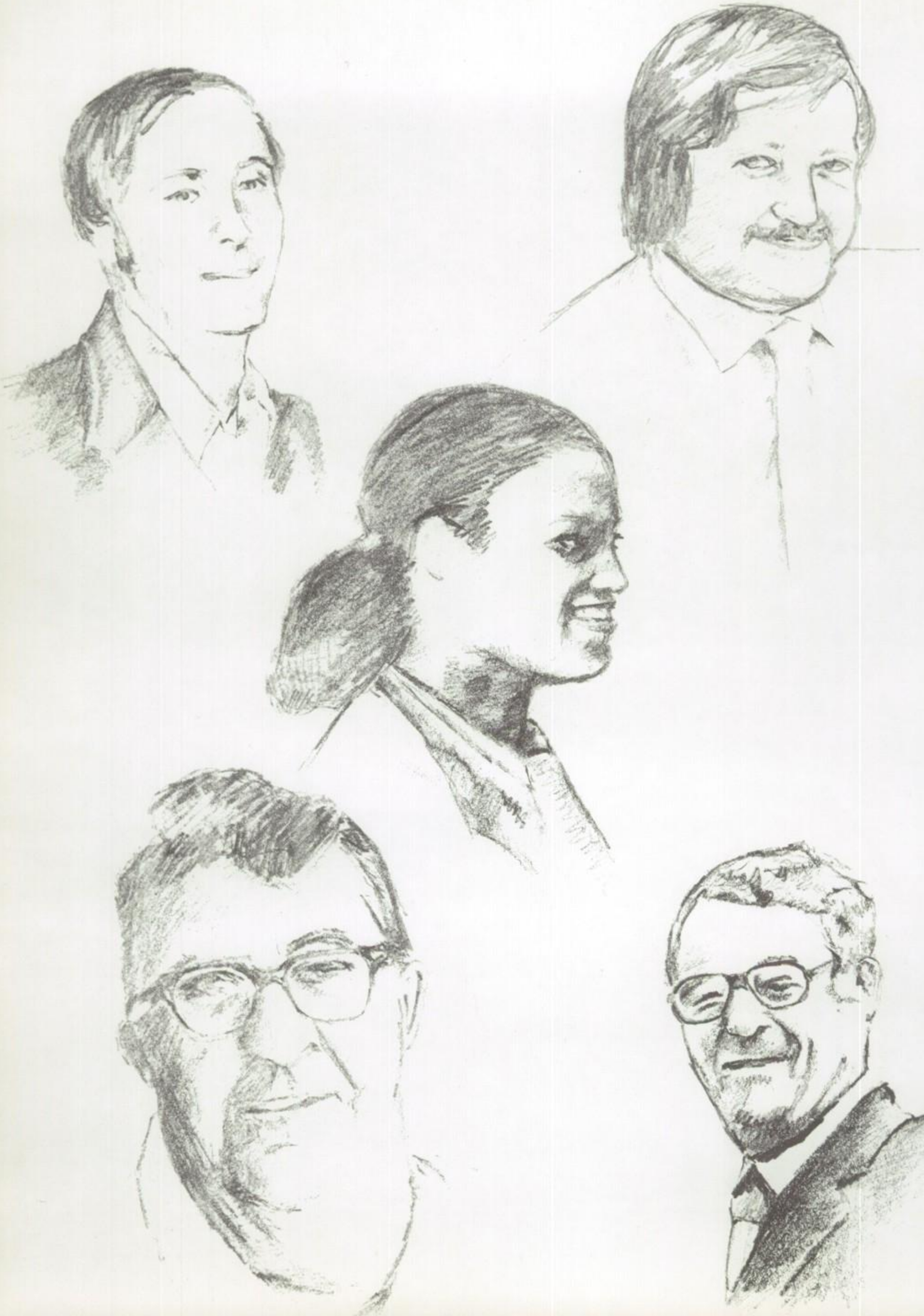

ENGLISH

R. Horwitz

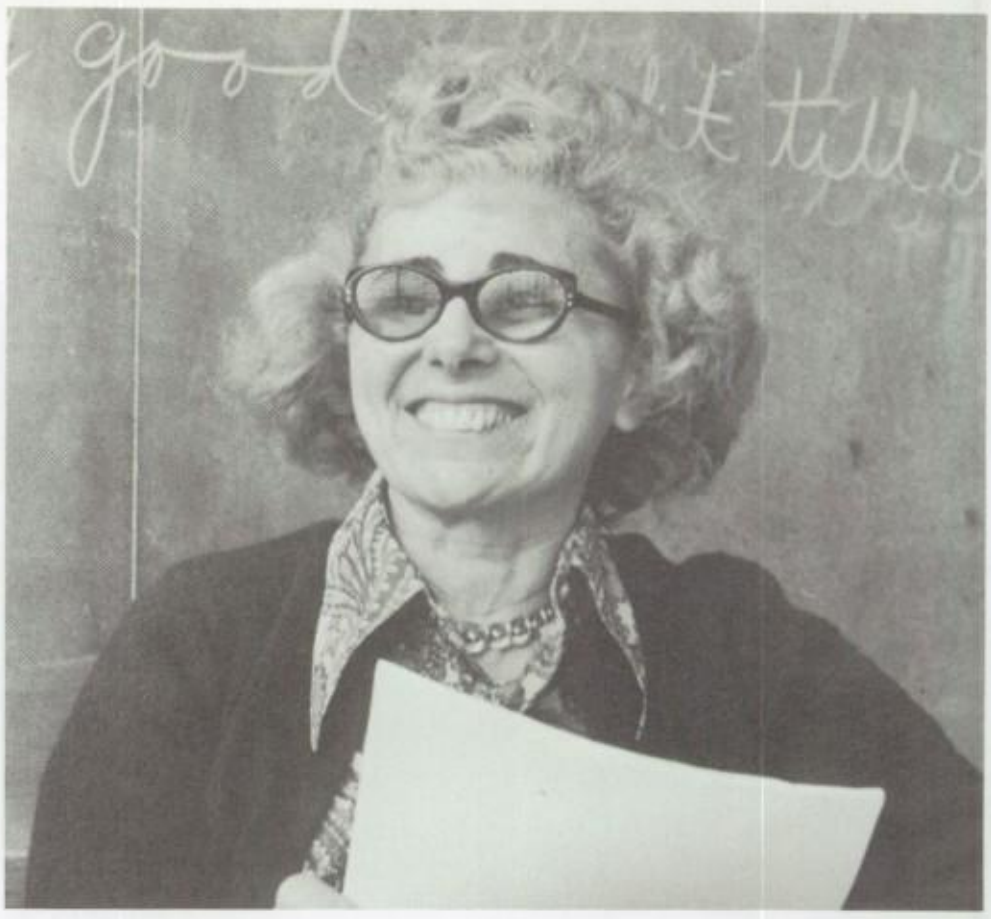

B. Woolson

G. Vass

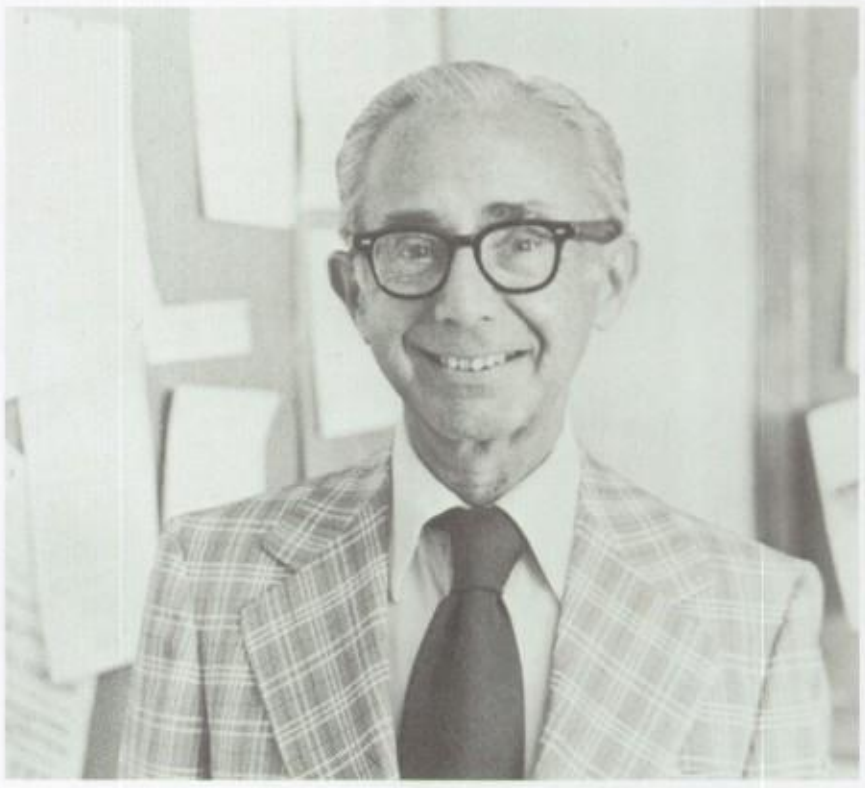

B. Rubin, **Department Head**

L. Davis

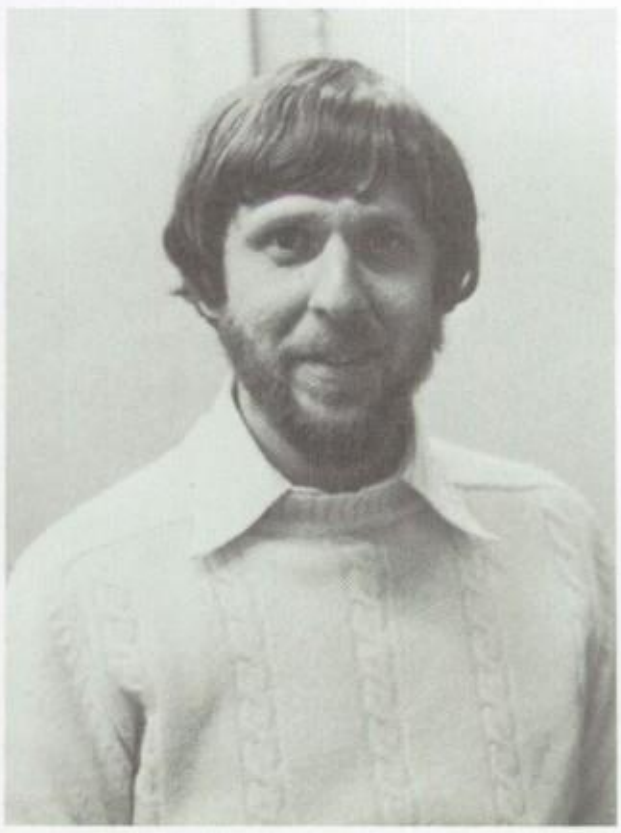

J. Slatko

E. Abrahams

E. Hodge

C. Leskin

E. Black

M. Wasserman

C. Adams

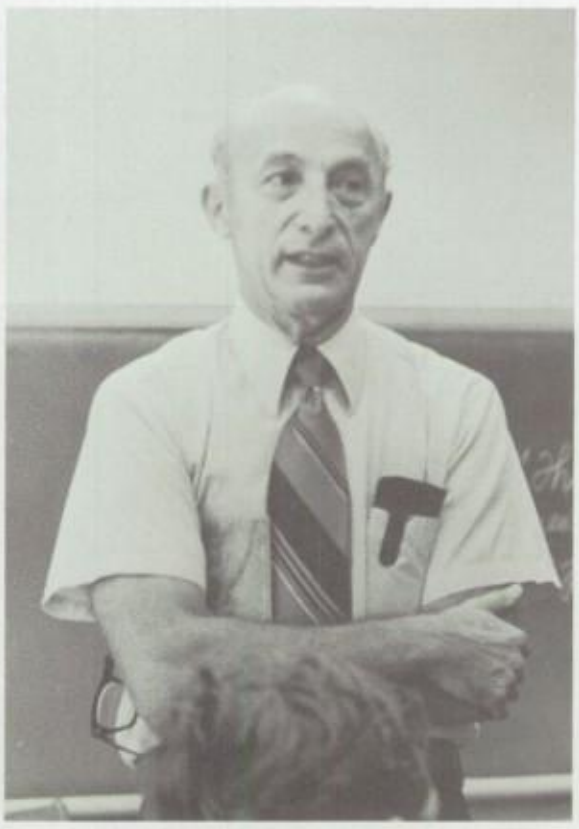

E. Rosenberg

I. Broadus

L. Newman

S. Paul

T. Quinlan

H. Sexton

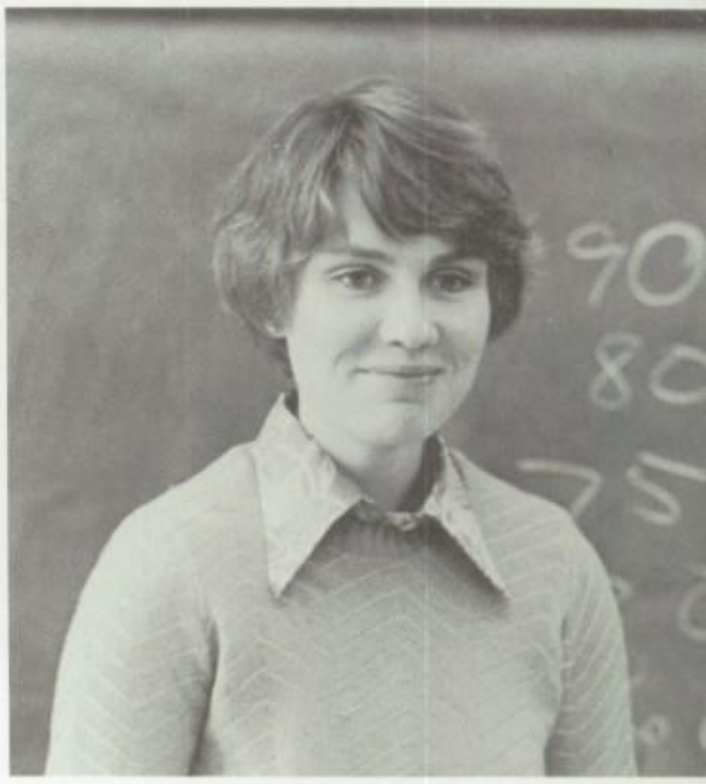

D. Faye

C. Depino

K. Juneman

A. Gentil

C. Tripp

G. Benton

J. Reid

G. Schultz

K. Rubin

W. Heinrich, **Reading Aide**

M. Velasquez

H. Soifer

R. Gutsche

E. Aniloff

C. Andrews

K. Soden

SCIENCE

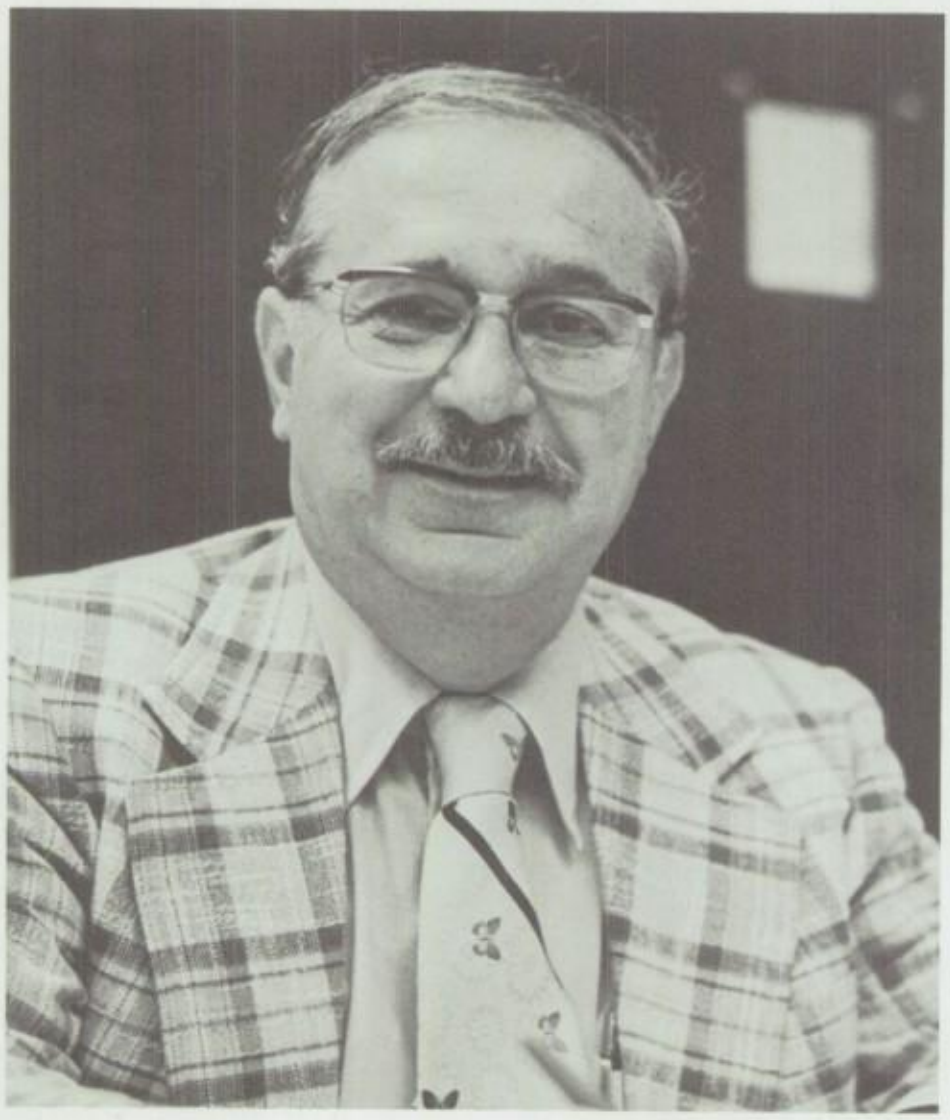

H. Richman, **Department Head**

G. Field

R. Burset

J. Smith

S. DeShields, **Laboratory Assistant**

B. Newman

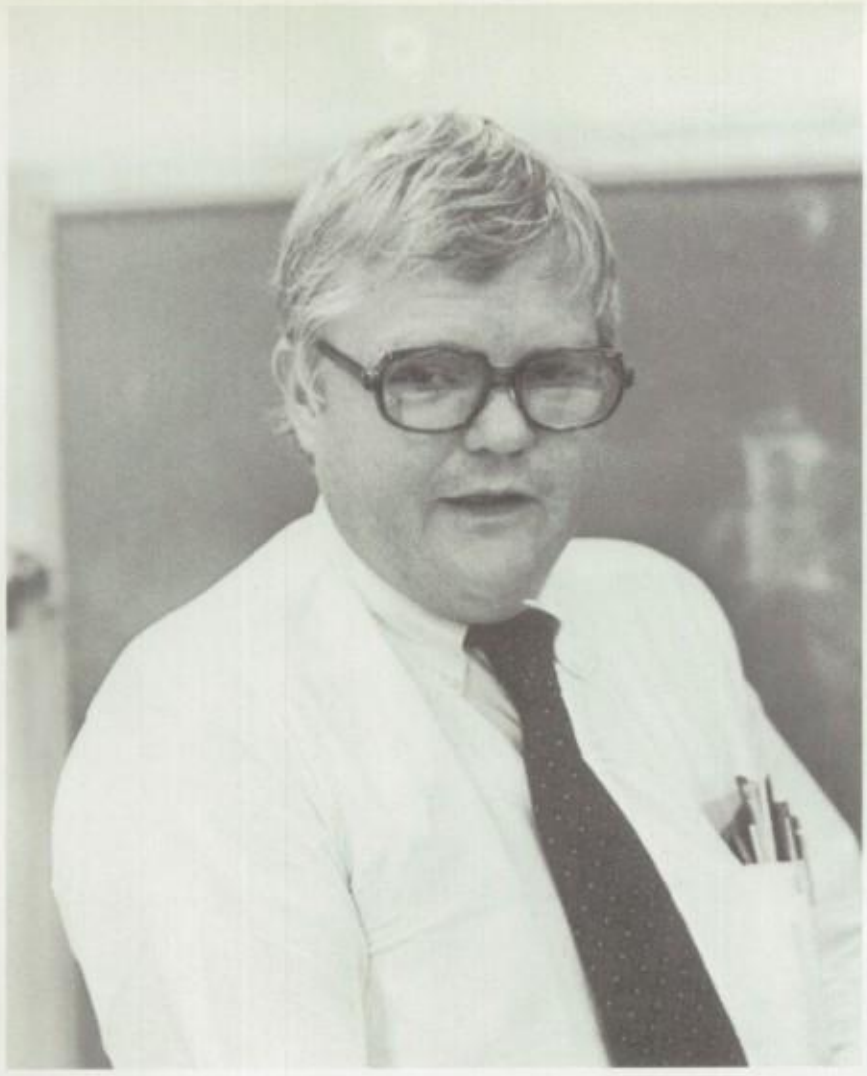

W. Melbourne

D. Hughes

R. Greenstein

M. Rabin

J. Hayburn

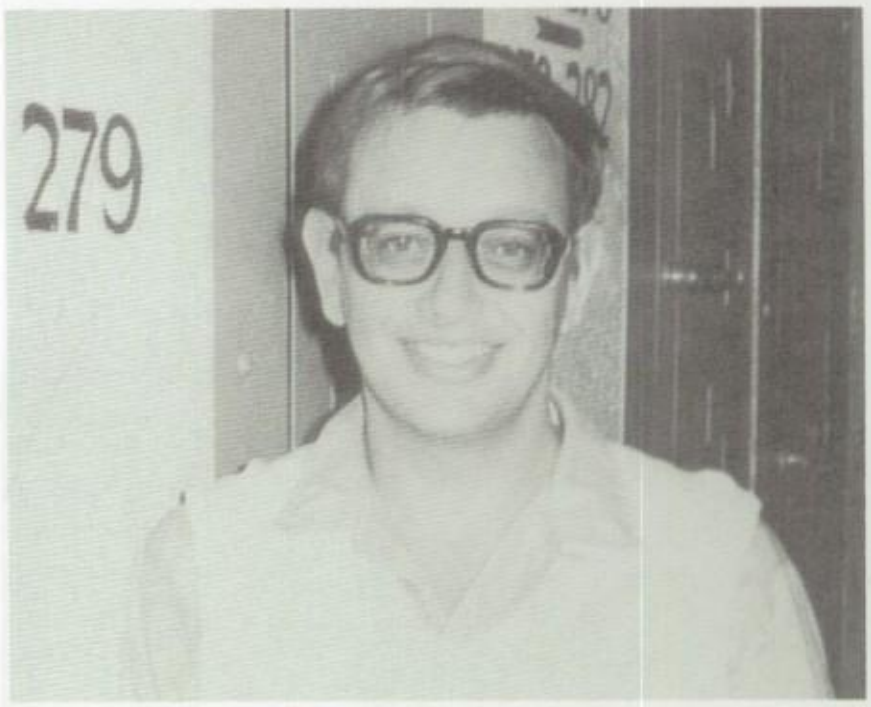

M. Flitter

E. Mullen

C. Gray

J. Ignatin

R. Poliner

S. Segal

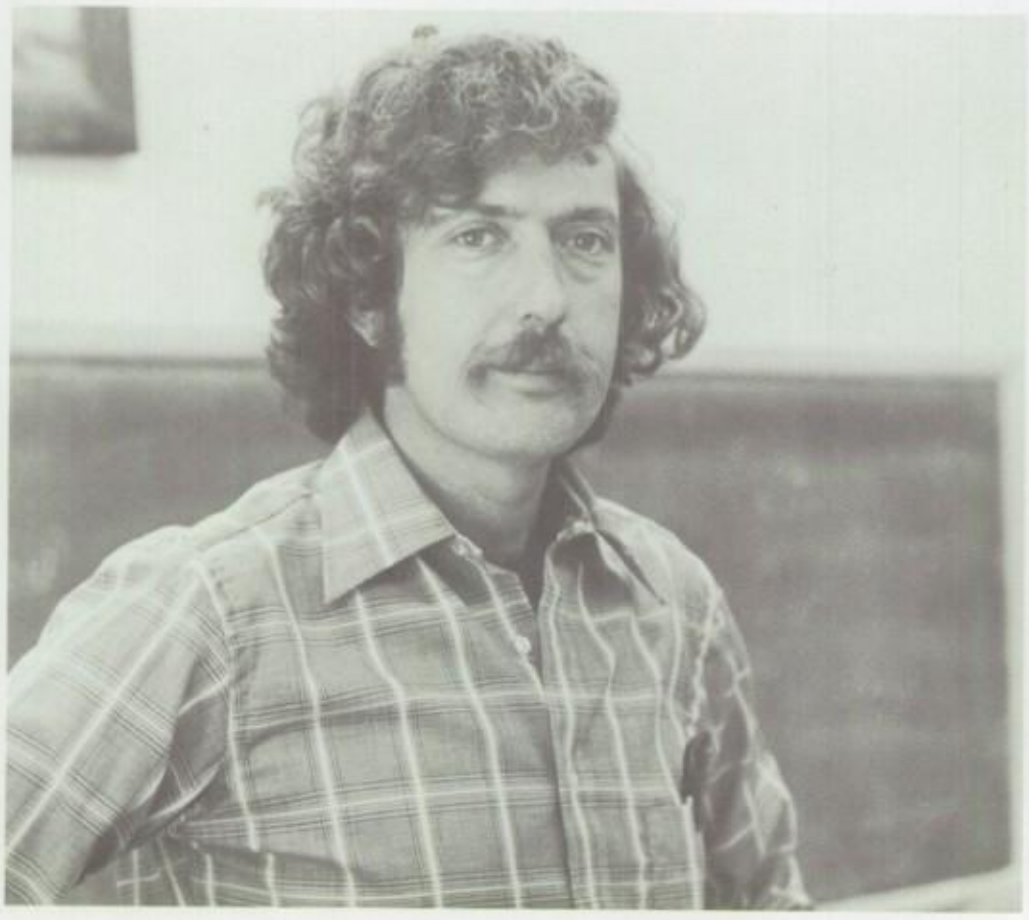

C. Irvin

LANGUAGE

V. Radu

W. McCoy, **Department Head**

J. Boyer

J. Clinchard

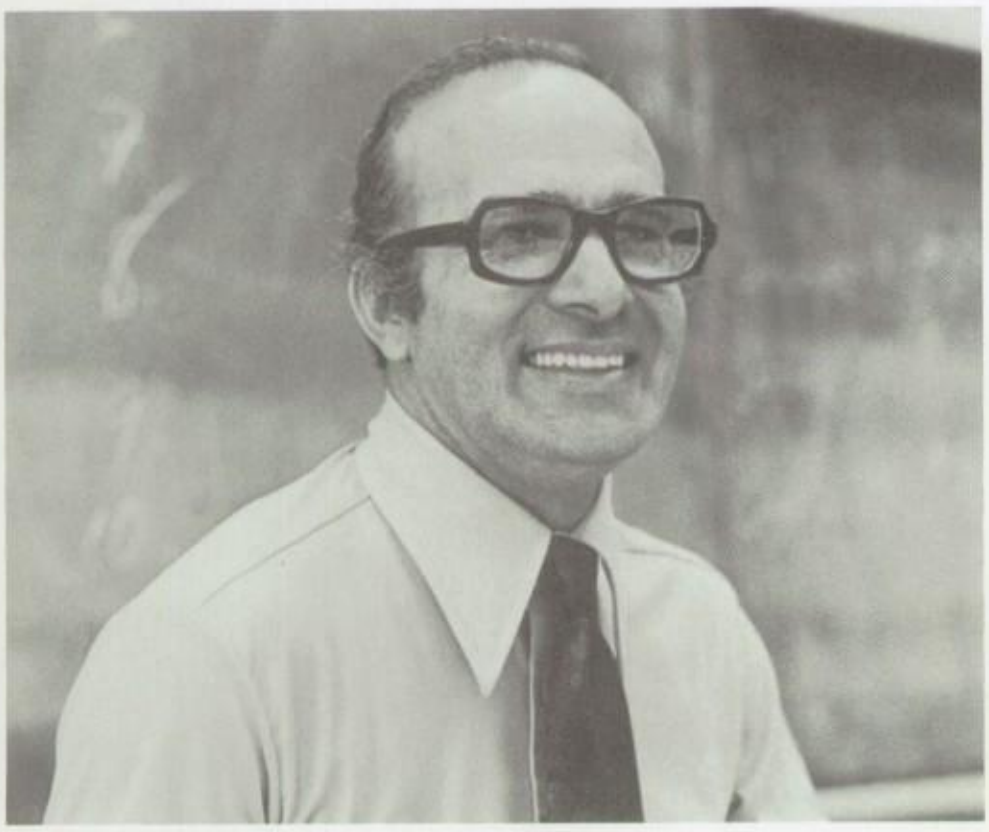

A. Scuncio

S. Gustafson

J. Kraus

D. Brody

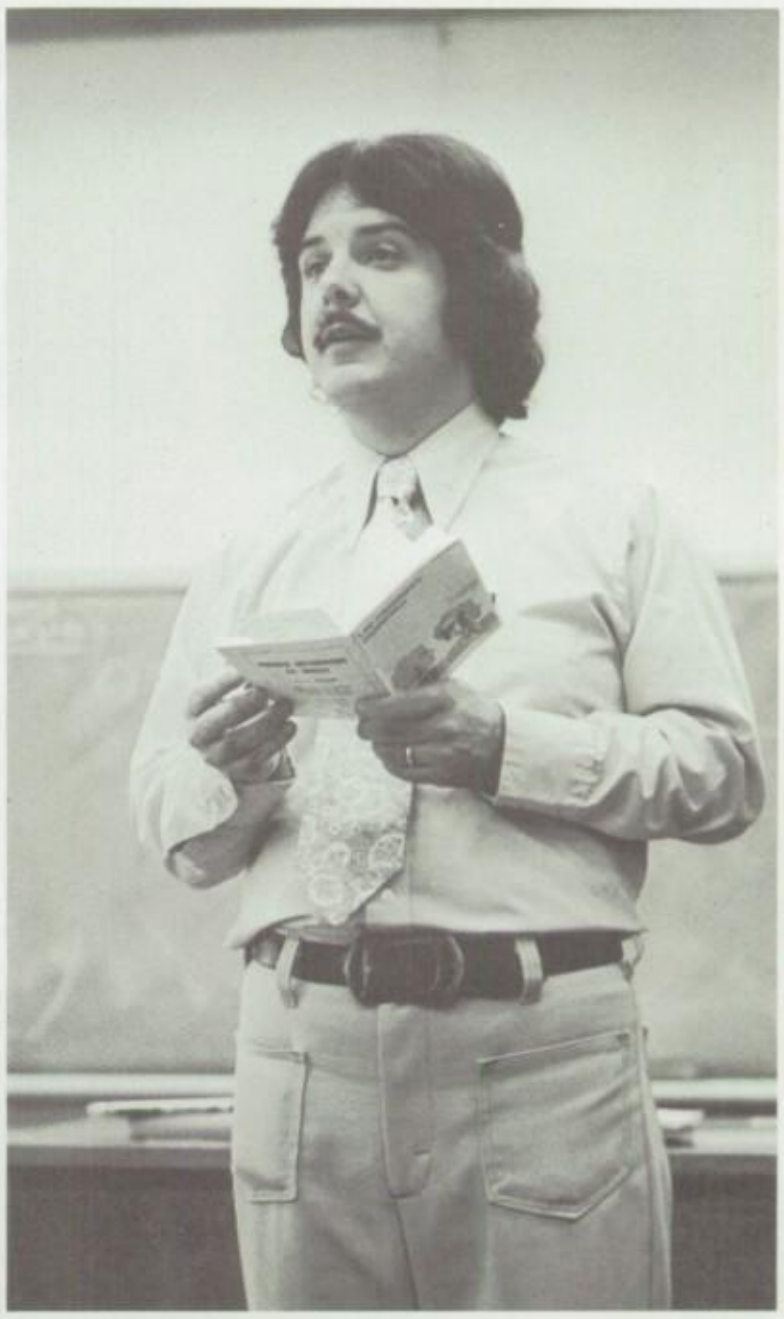

J. Conroy

E. Lesczysnki

HISTORY

J. Sanzare

W. Brown, **Department Head**

G. Cullen

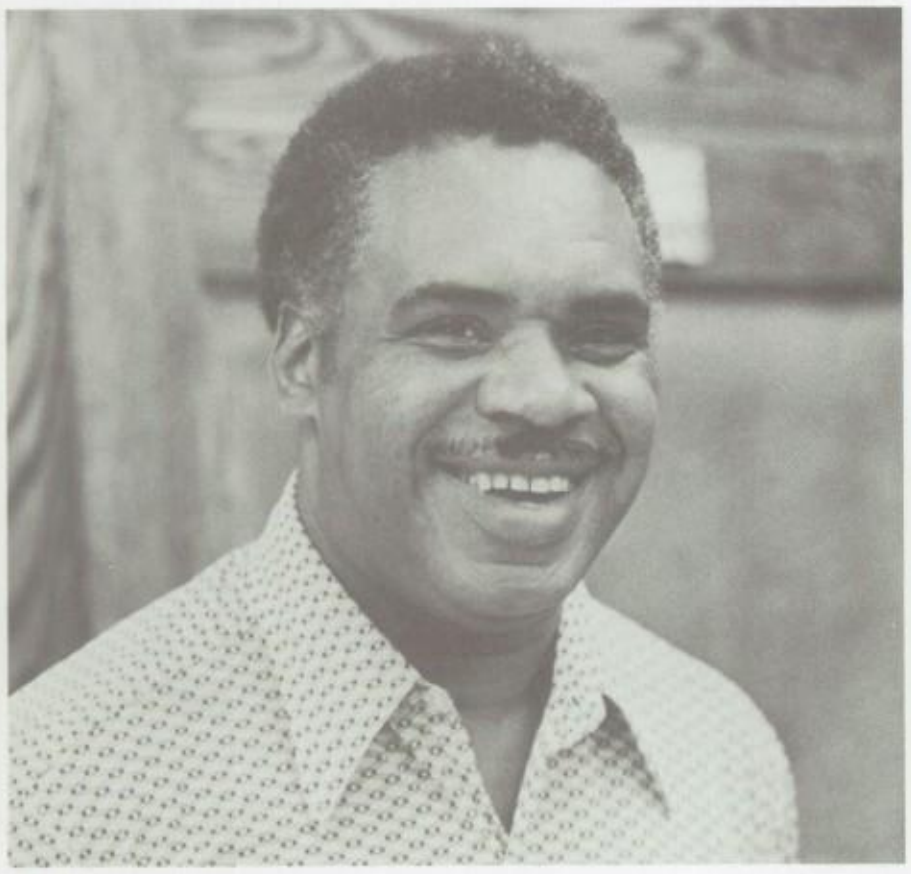

C. Young

E. Stein

L. Hartman

R. Linden

T. Colwell

A. McClay

Y. Milner

C. Toub

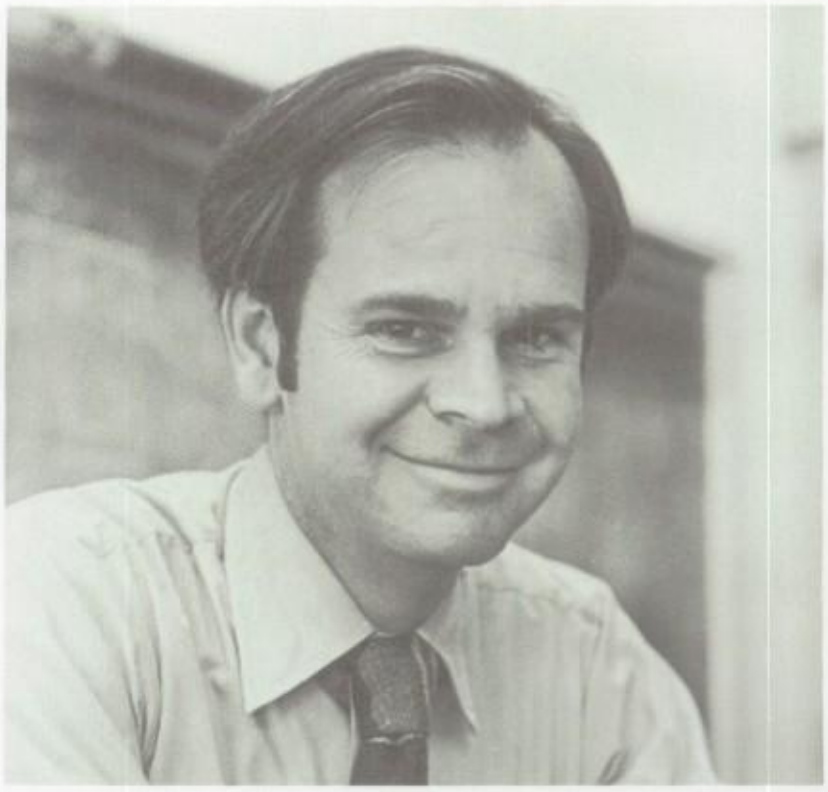

R. Lynch

M. Batoff

J. Newman

J. Doman

S. Silver

S. Conrad

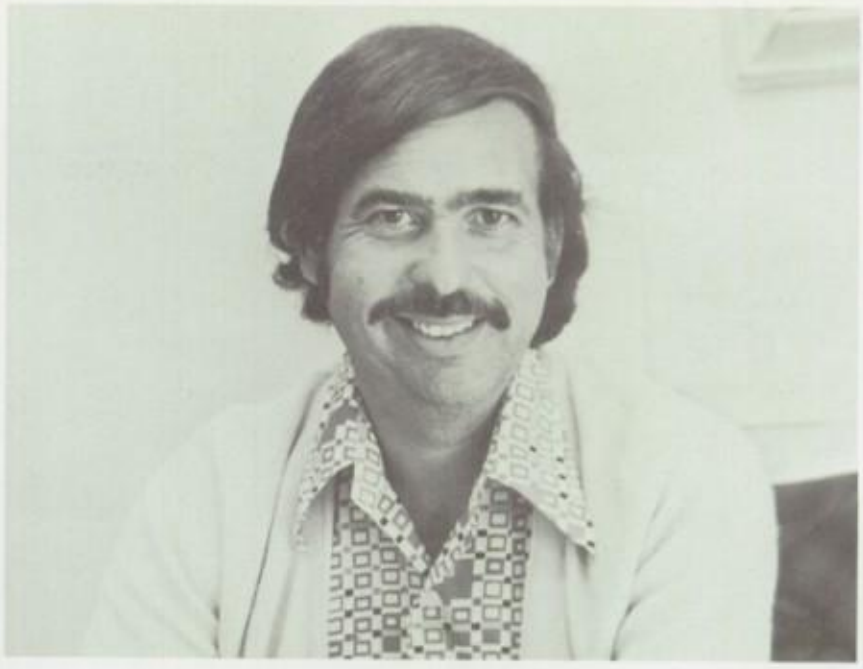

H. Lipkin

L. Berman

J. Cannal

Z. Rubin

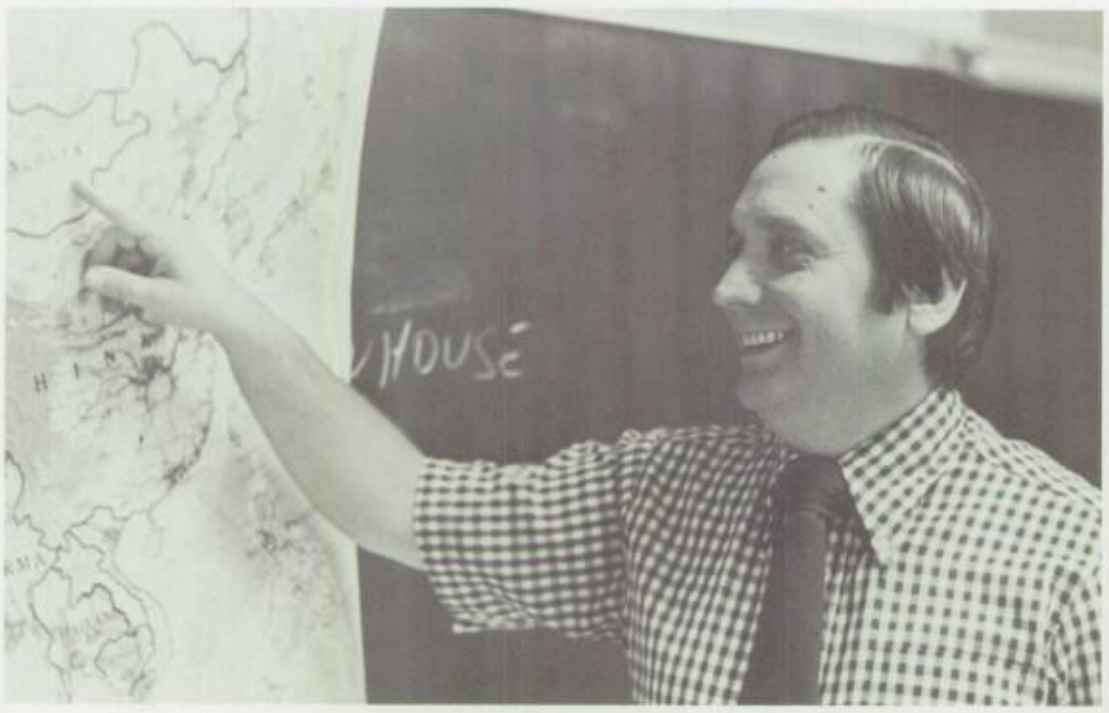

W. Politz

J. Mc Ginnis

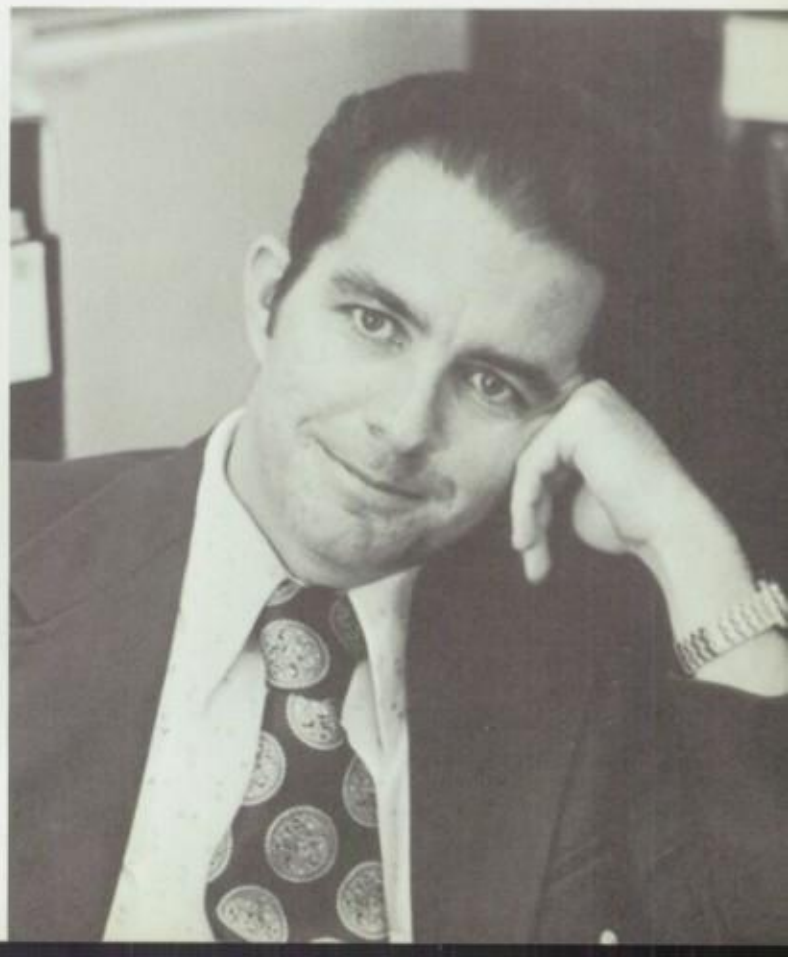

MATHEMATICS

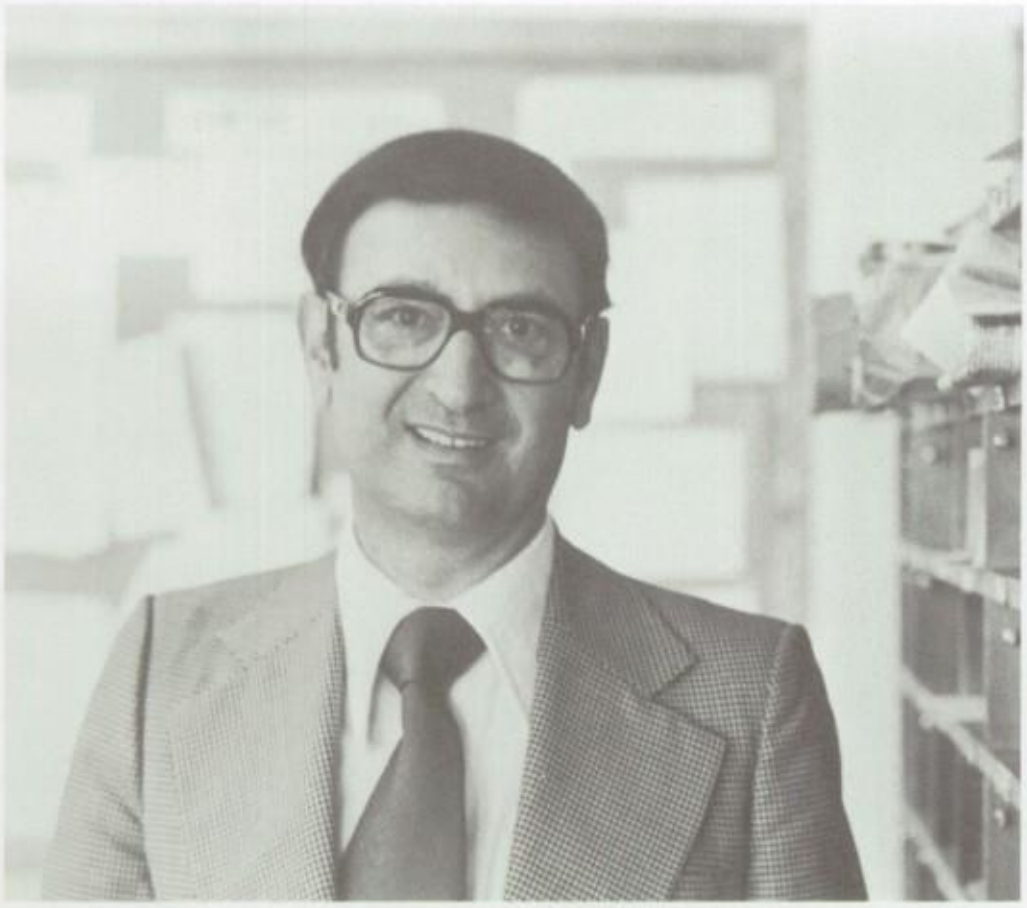

B. Jacobs, **Department Head**

C. Hite

F. Hare

M. Rush

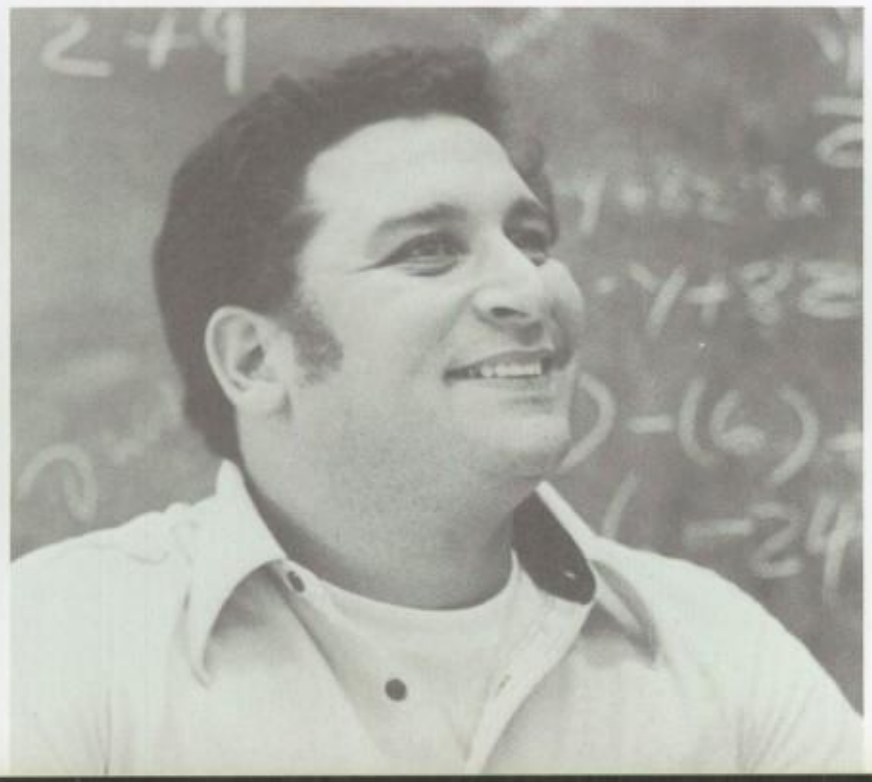

A. Cushner

A. Mineo

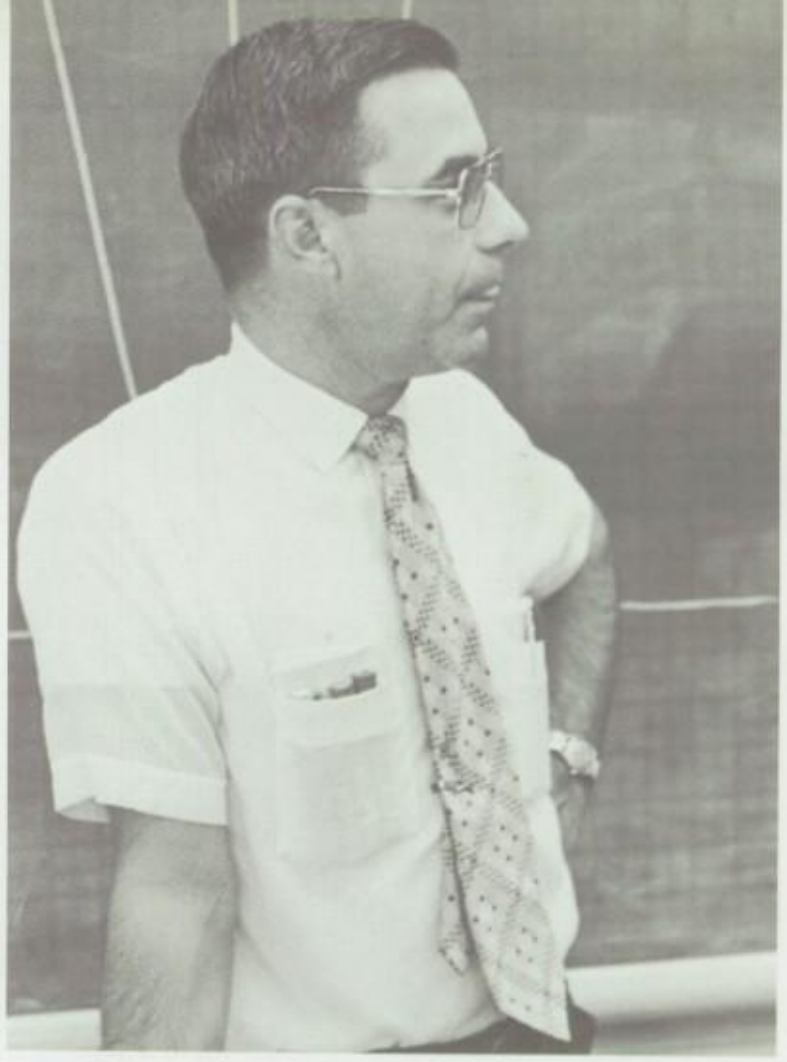

R. Richards

E. Leasoff

R. Patton

H. Popper

L. Weiner

M. Brown

S. Silverman

A. Lapinson

L. Lasnoff

J. Dolan

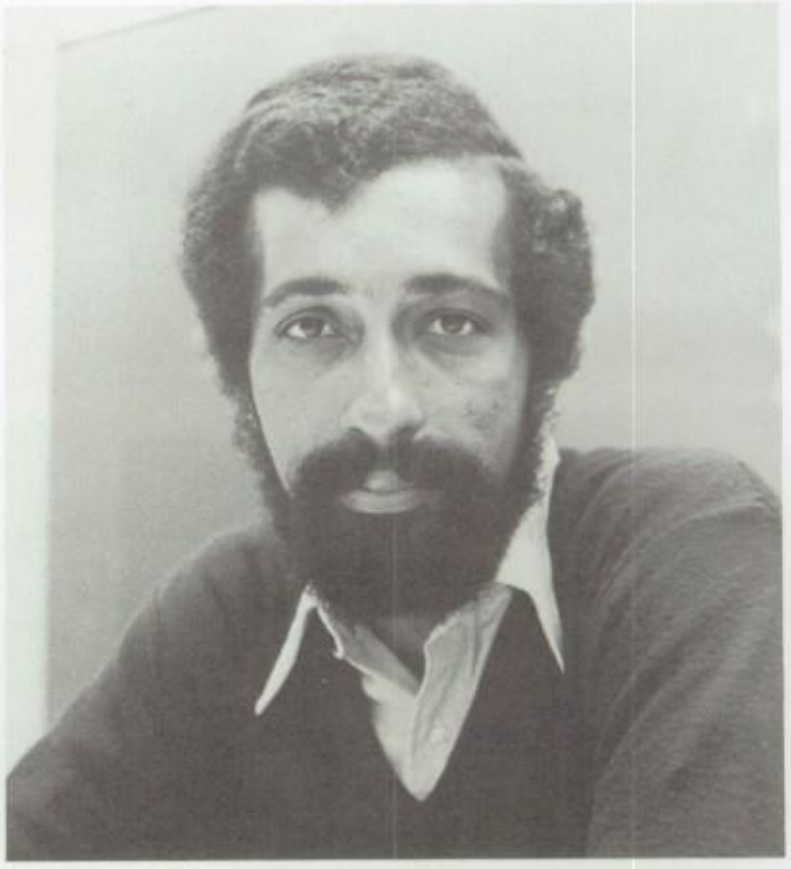

W. Johnson

M. Bergman

A. Taylor

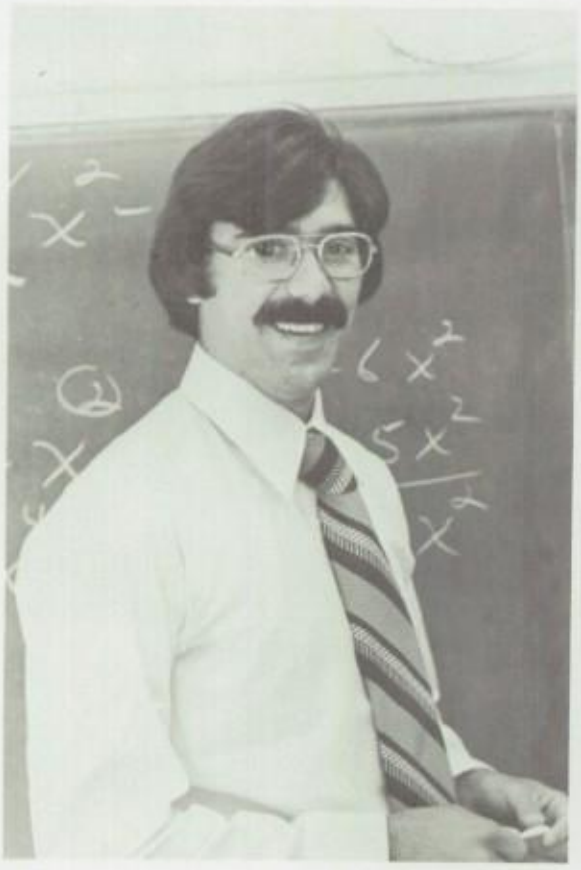

M. La Grotte

W. Collins

E. Kiernan

L. Kaufman

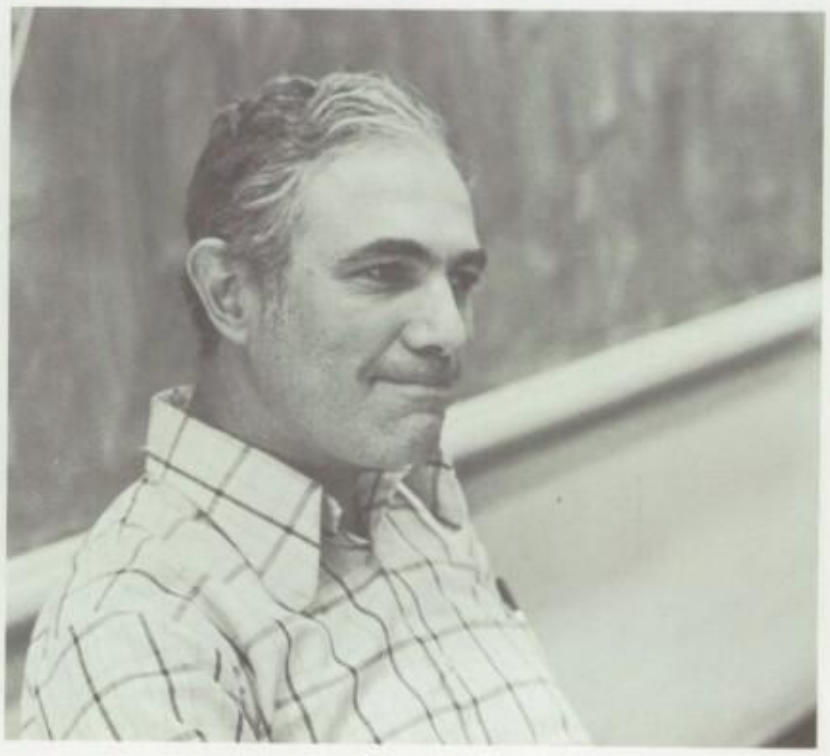

C. Lundy

COMMERCE

R. Fetterolf

E. Levitt, **Department Head**

B. Caesar

M. Chesney

R. Frankel

N. Block

B. Kromnick

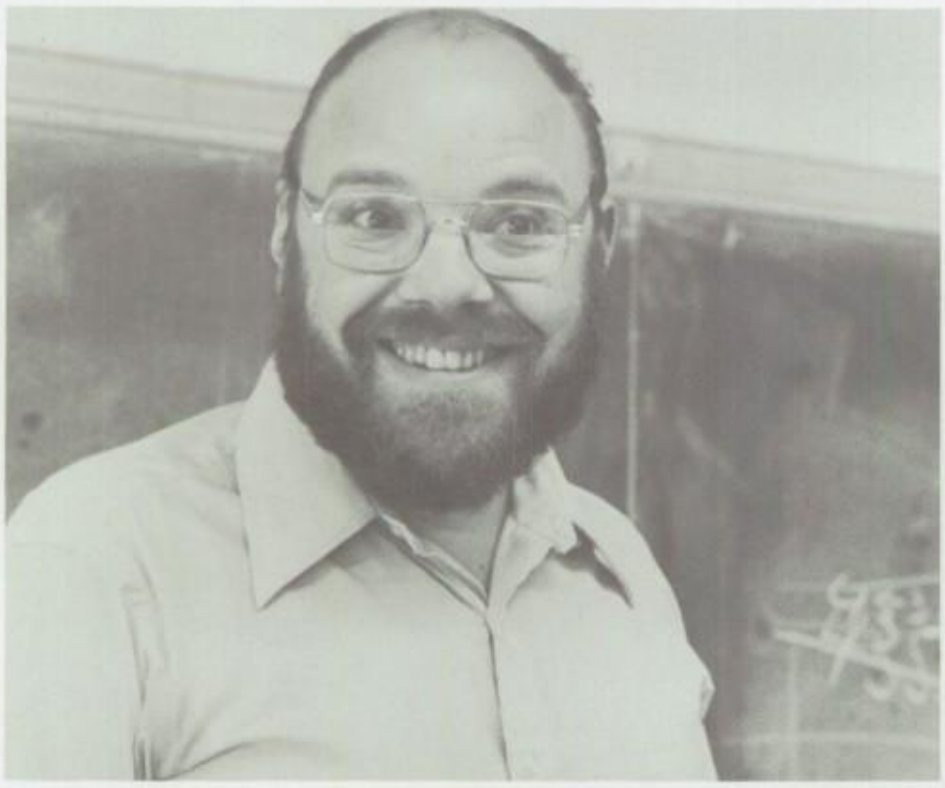

S. Olk

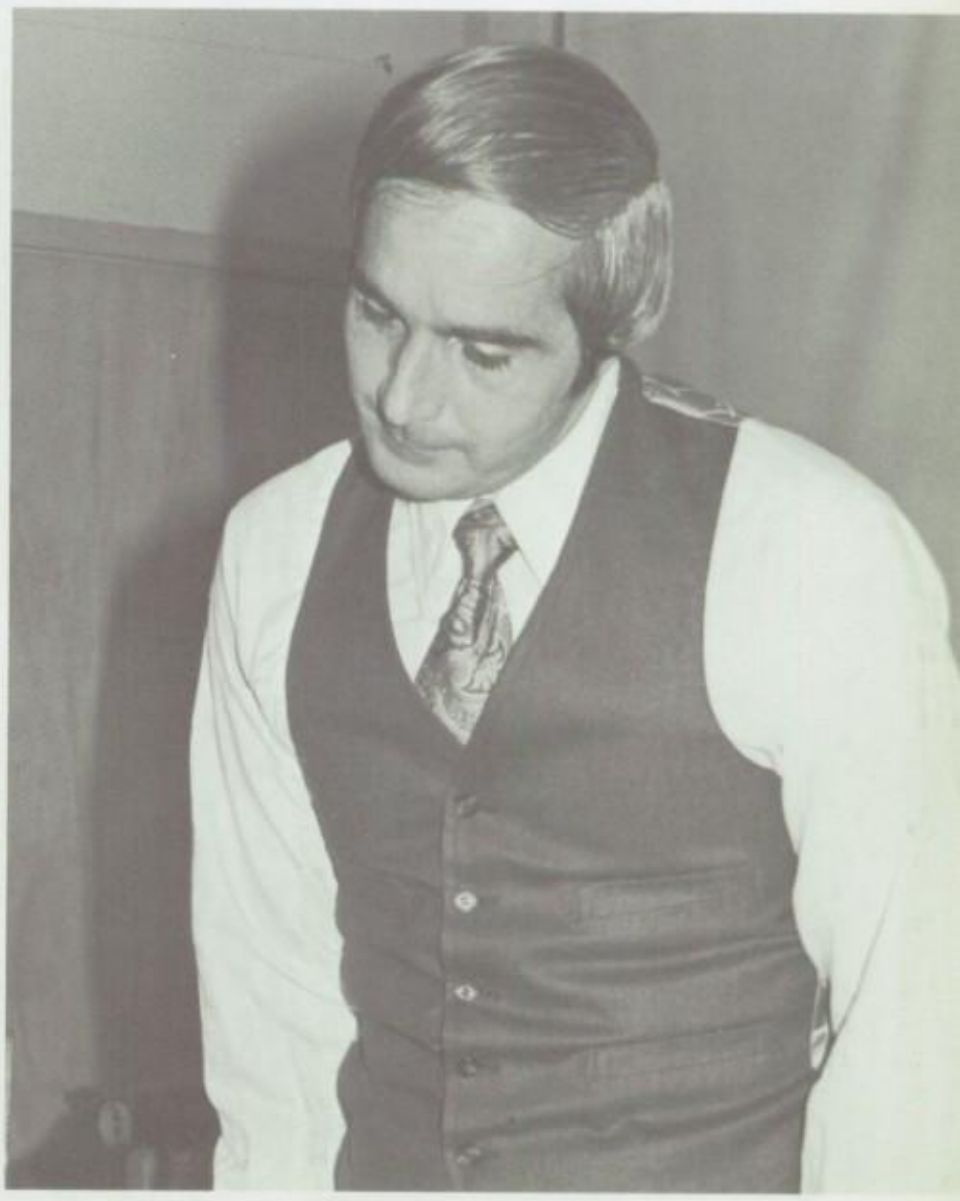

A. De Pino

M. Warren

C. Davis

J. Mendelsohn

S. Abrams

D. Forman

M. Smith

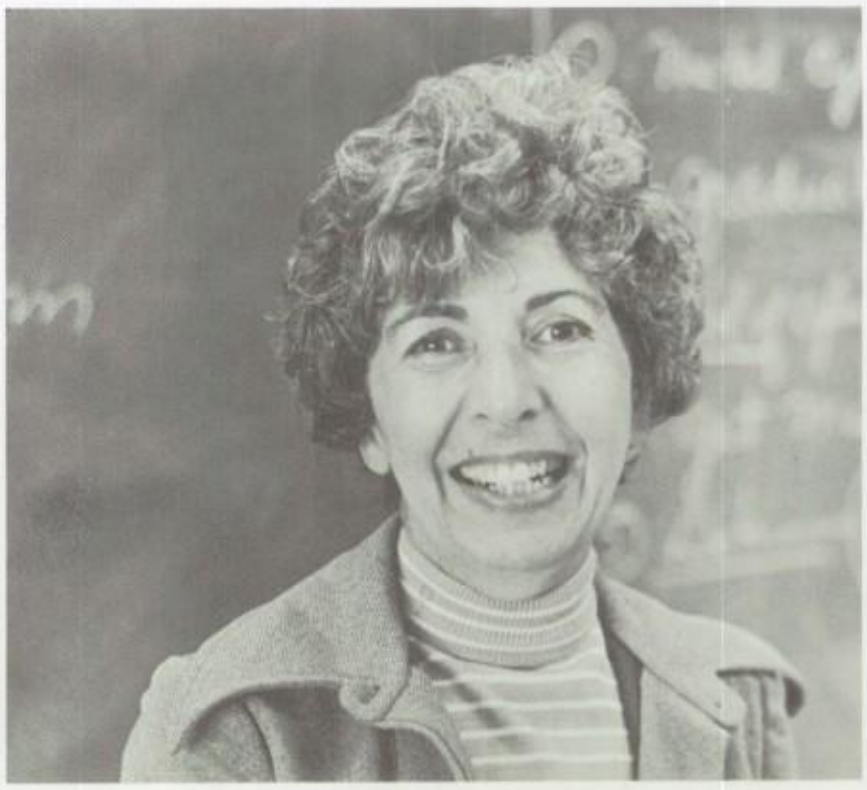

G. Clyman

D. Sneed

B. Graham

S. Blender

J. Hofer

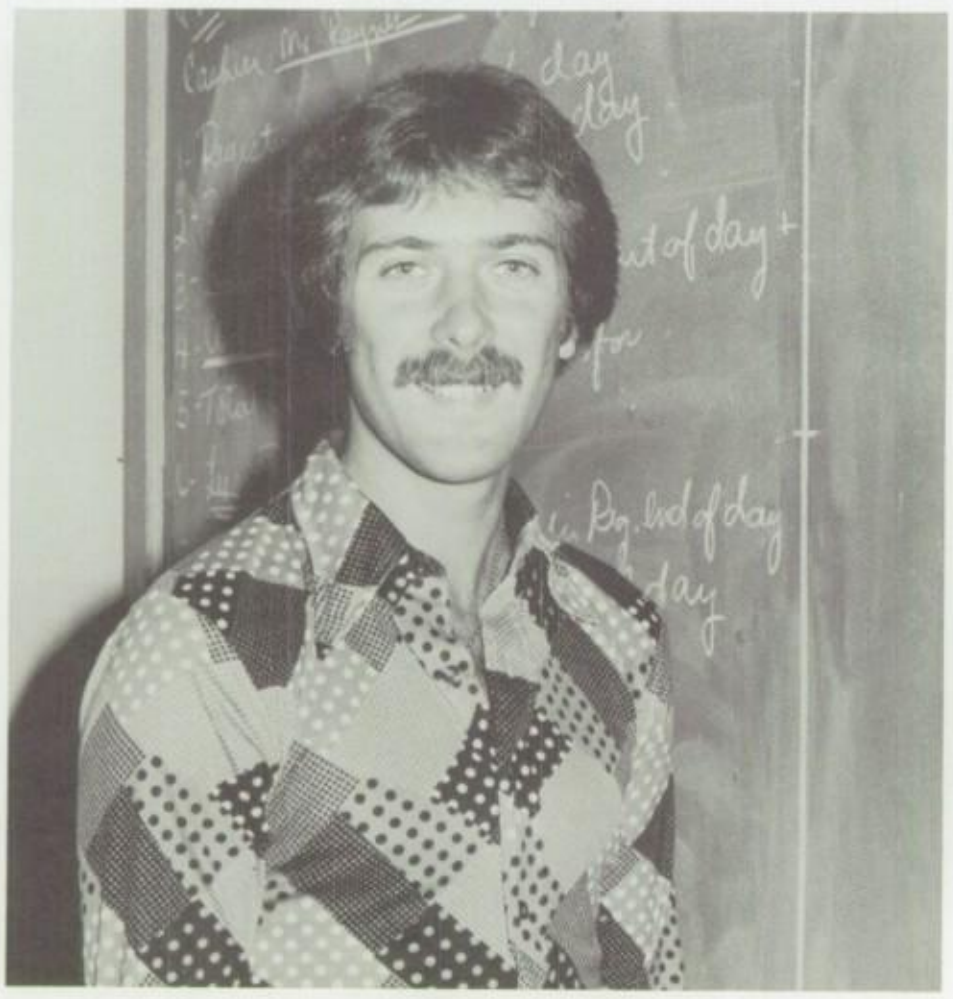

R. Raynes

F. Pach

FINE AND INDUSTRIAL ARTS

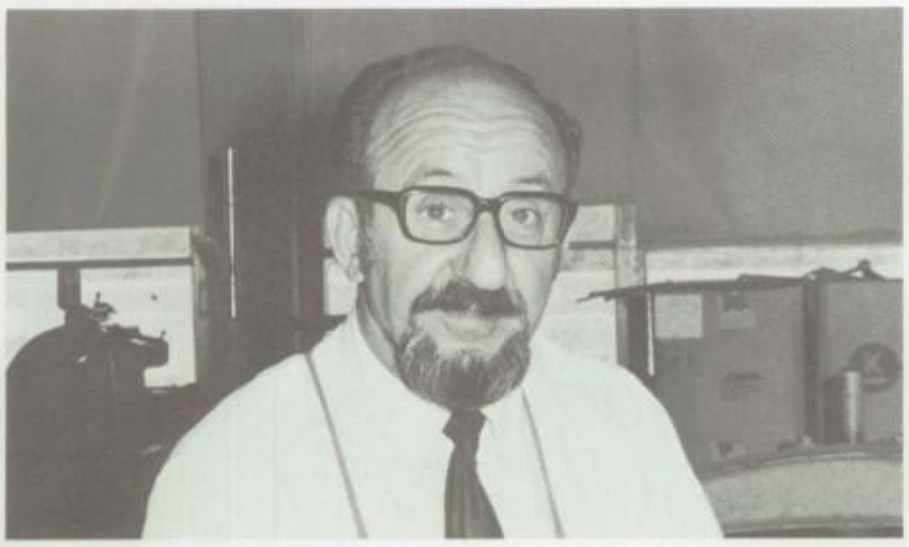

G. Gialas

M. Novack, **Department Head**

D. Testa

A. Scanlin

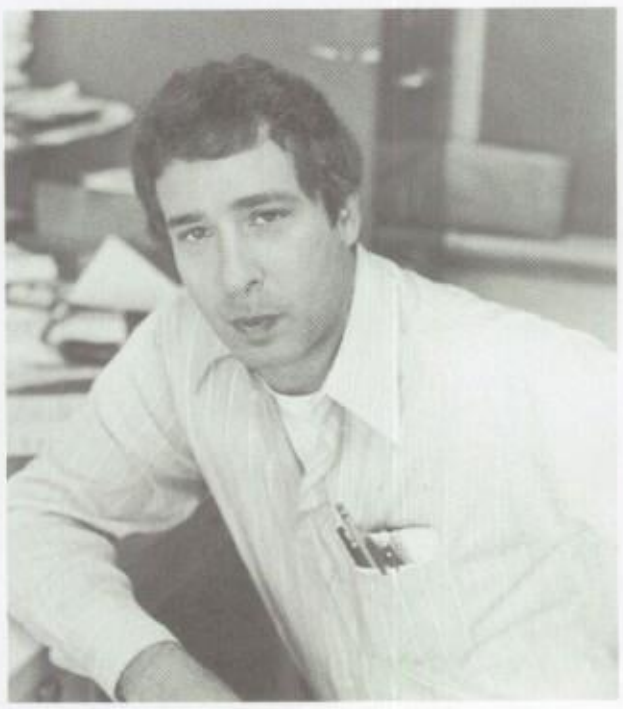

I. Furman

D. Kipphut

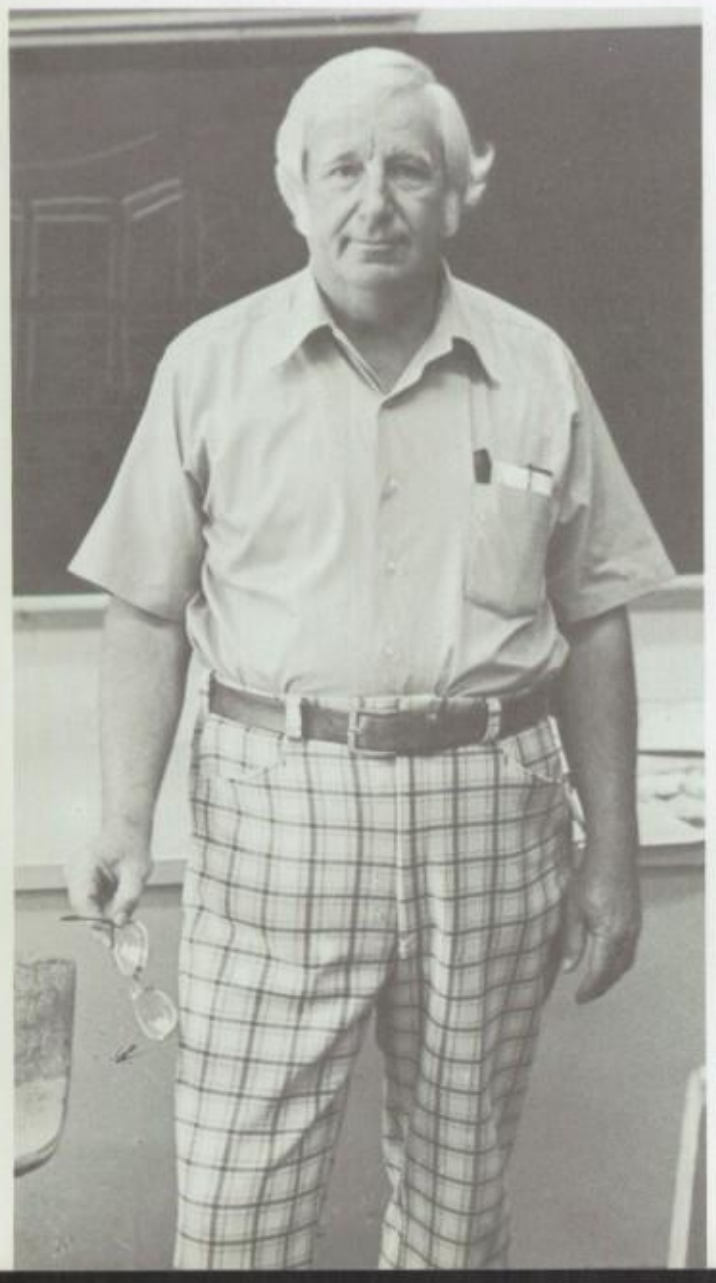

S. Johnson

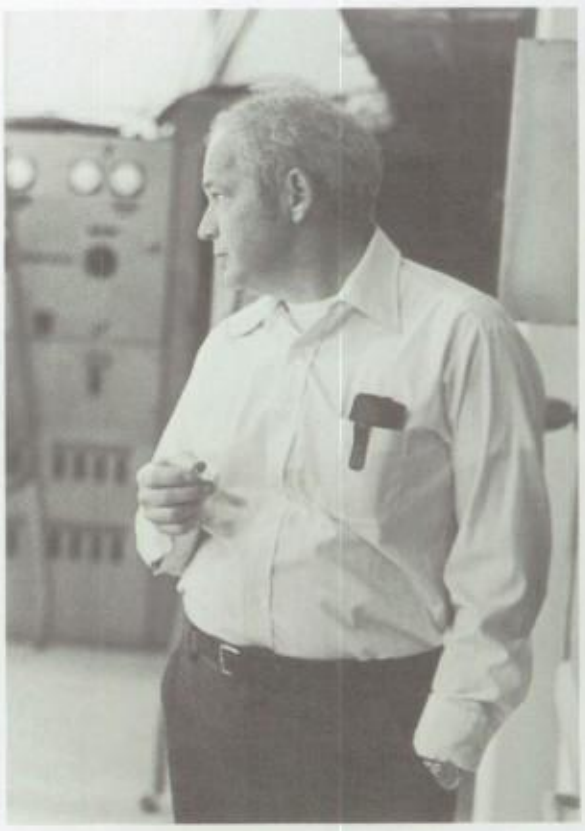

W. Peppelman

G. Willard

J. Devins

A. Goldberg

R. Baskerville

W. Kuchler

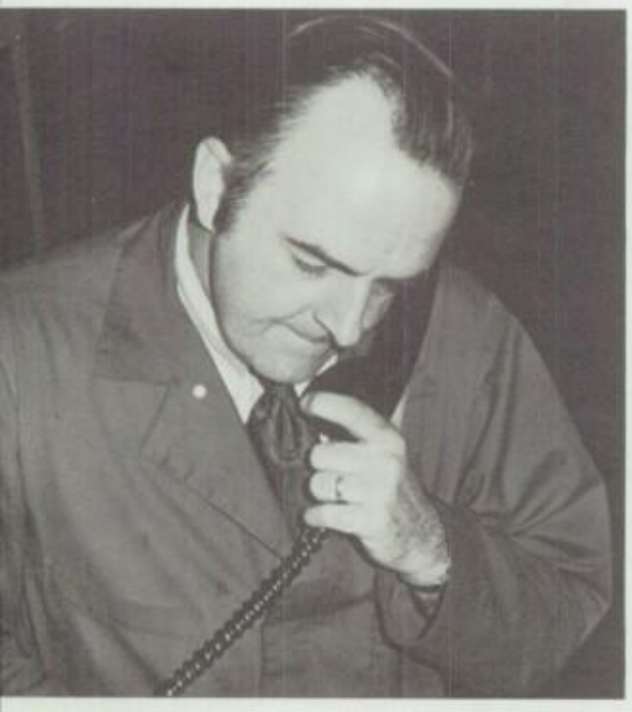

F. Carroll

T. Young

P. Kapillas

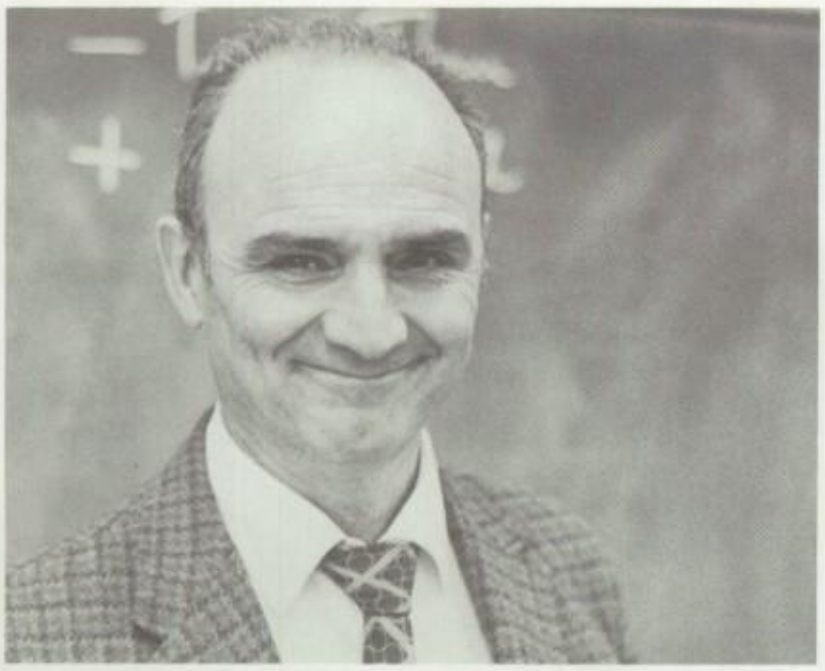

A. Fedeli

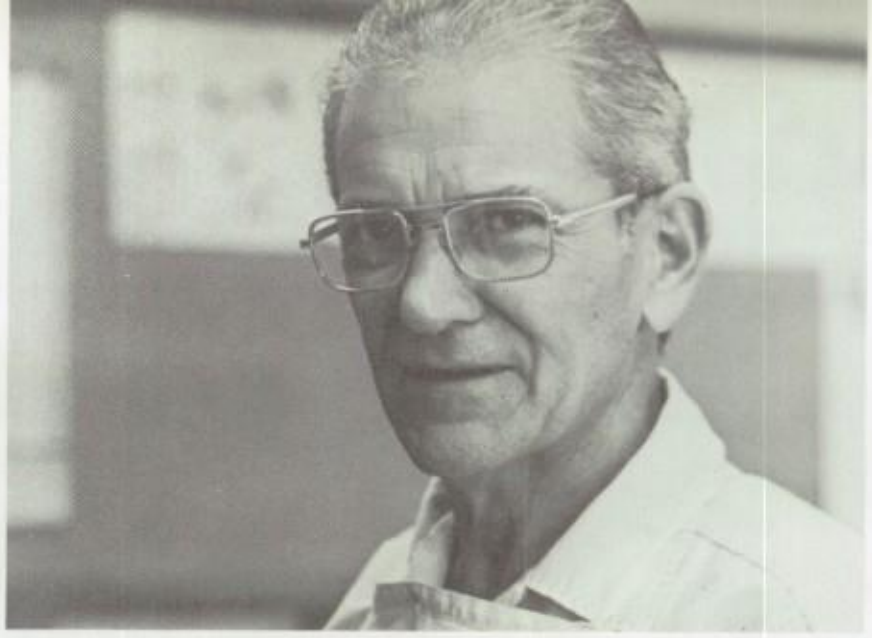

J. Schuesler

A. Mann

J. Long

J. Chippendale

N. Zecca

W. Rothenberg

N. Mitchell

PHYSICAL EDUCATION

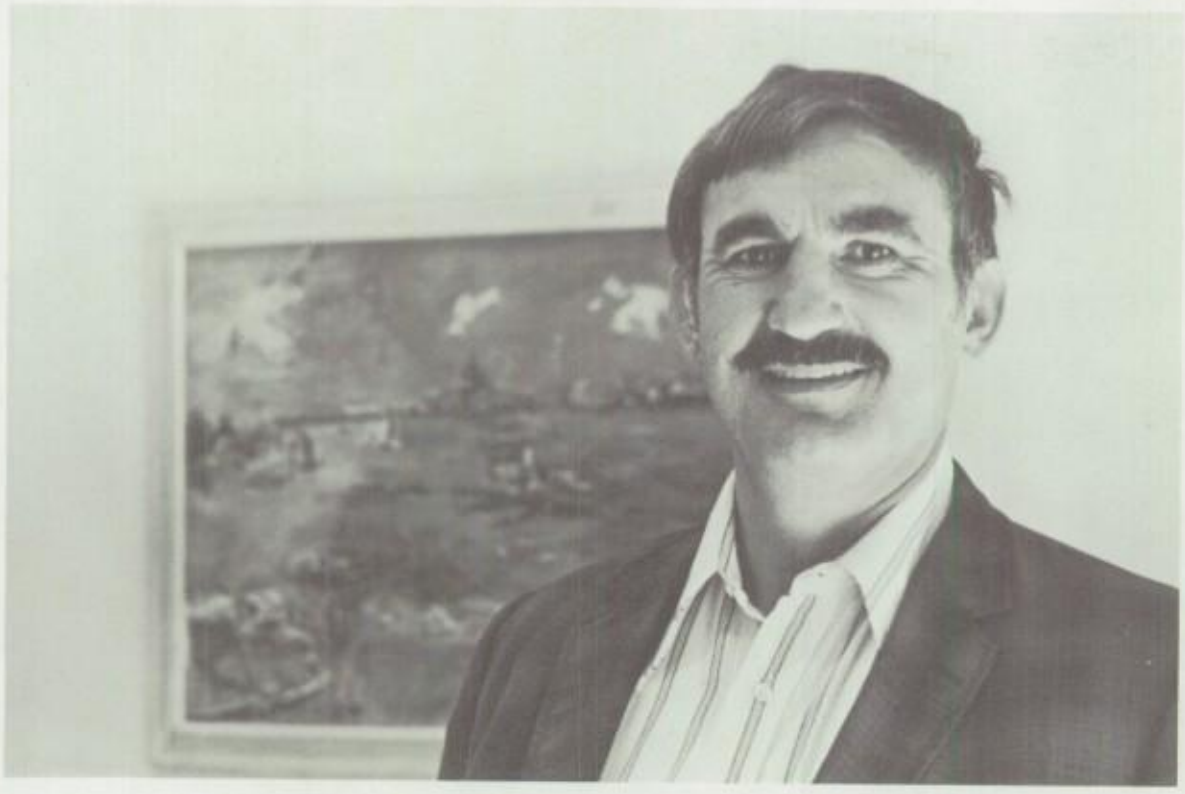

P. Sarnese

L. Kolenda, **Department Head**

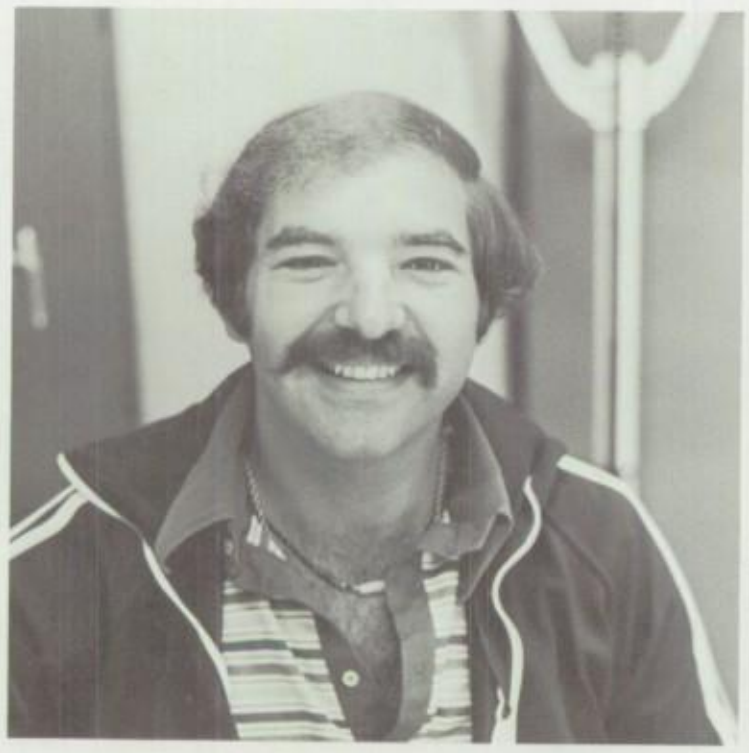

I. Stein

M. Emery, **Chairperson**

R. Logan

C. Scogna

J. Arrott

F. Gordon

M. Wuestner

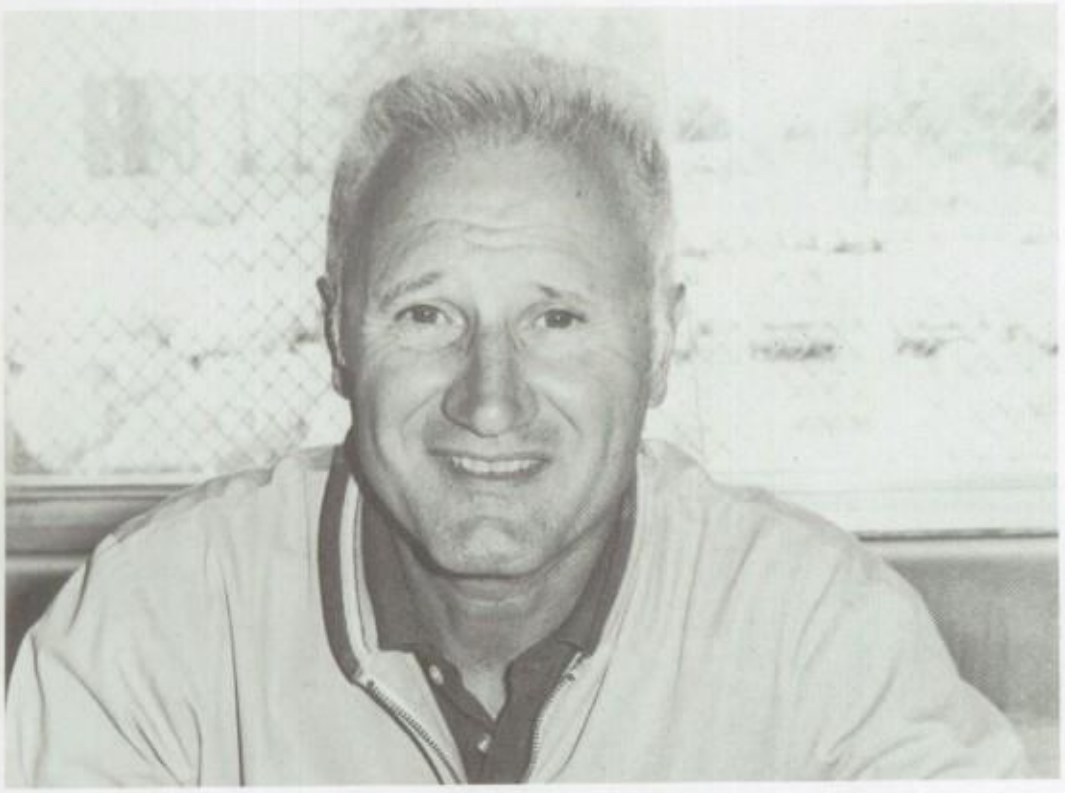

J. Constantine

O. Dobbins

E. Drozd

O. Drozd

A. Kagel

H. Friedman

J. Allen

S. Novack

L. Grandizio

L. O'Brien

M. Hering

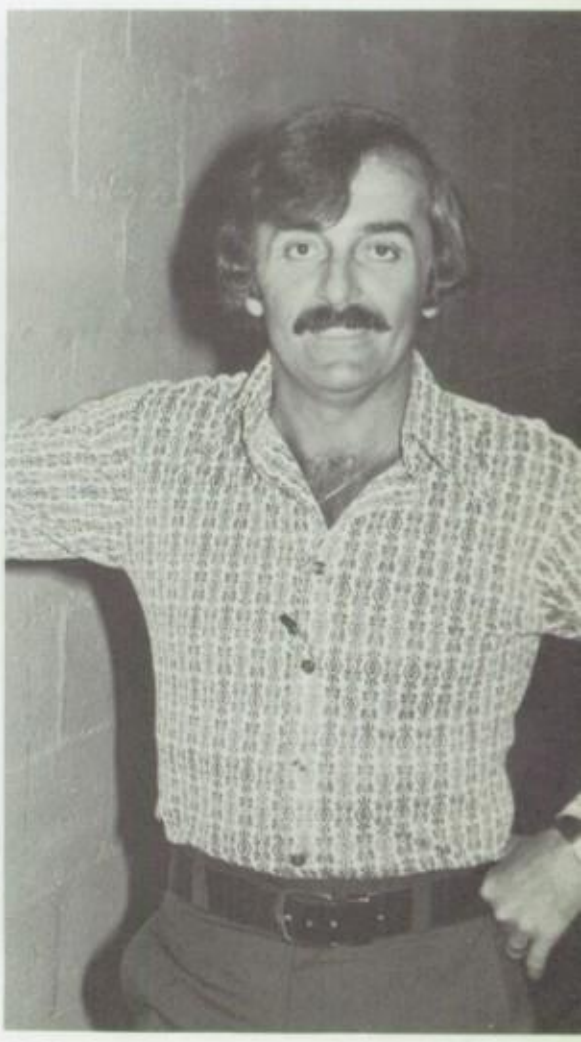

G. Hagopian

MUSIC

J. Braman

C. MacDonald, **Chairperson**

C. Turner

S. Feinberg

HOME ECONOMICS

B. Few

A. Katziner, **Chairperson**

T. Fagan

I. Horst

COUNSELORS

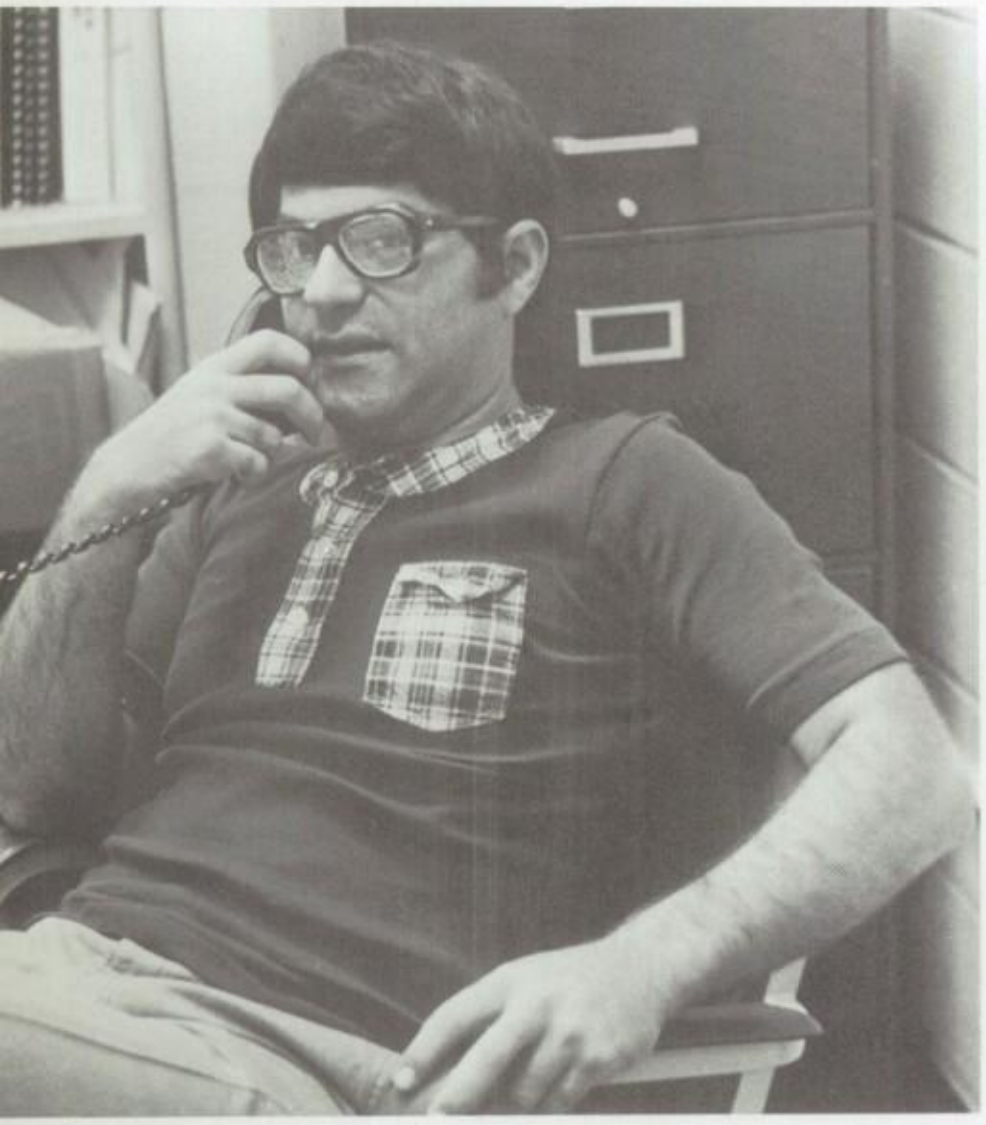

H. Smith

J. Nagle

G. Taylor

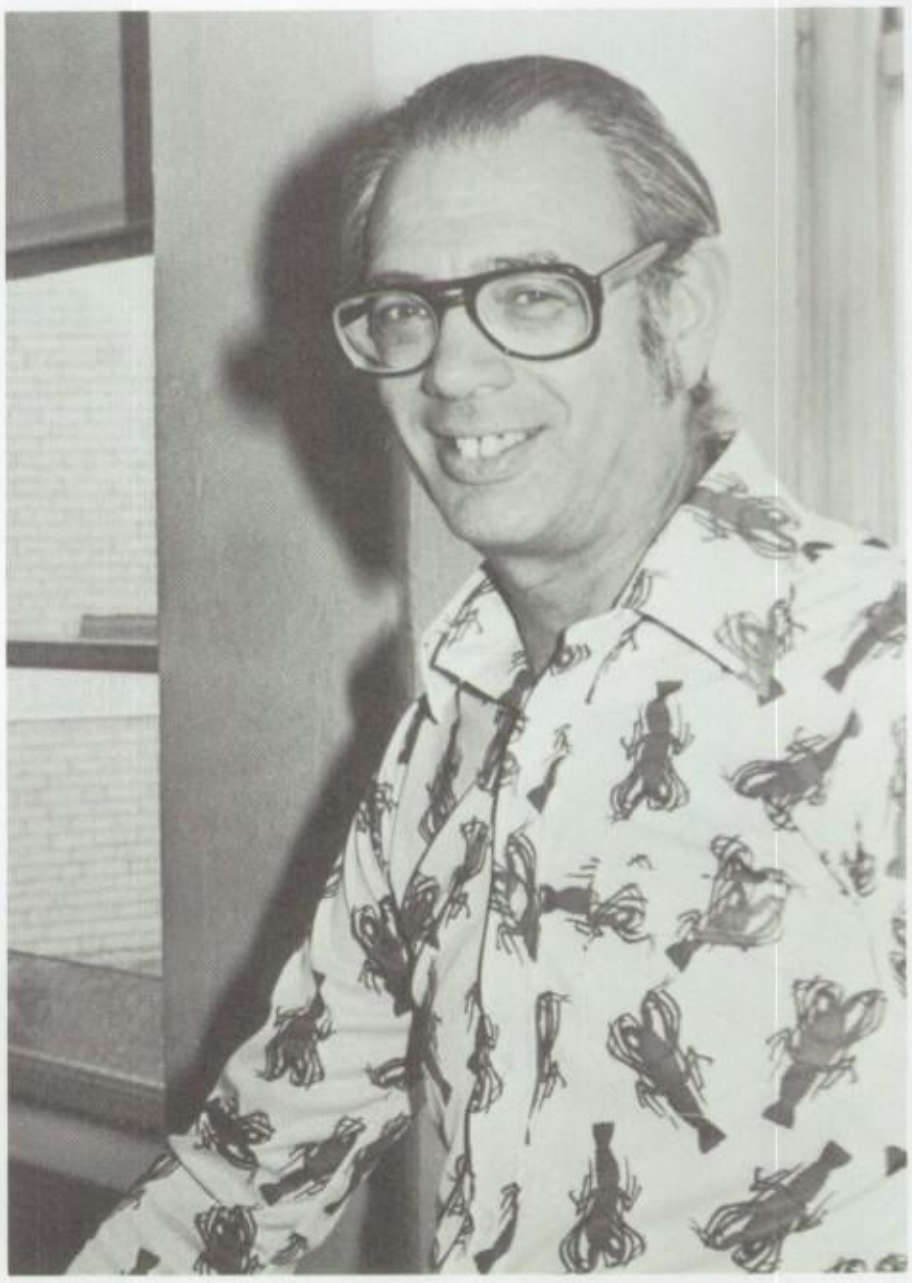

E. Verbit

H. Stern

J. Rubin

M. VonLipsey

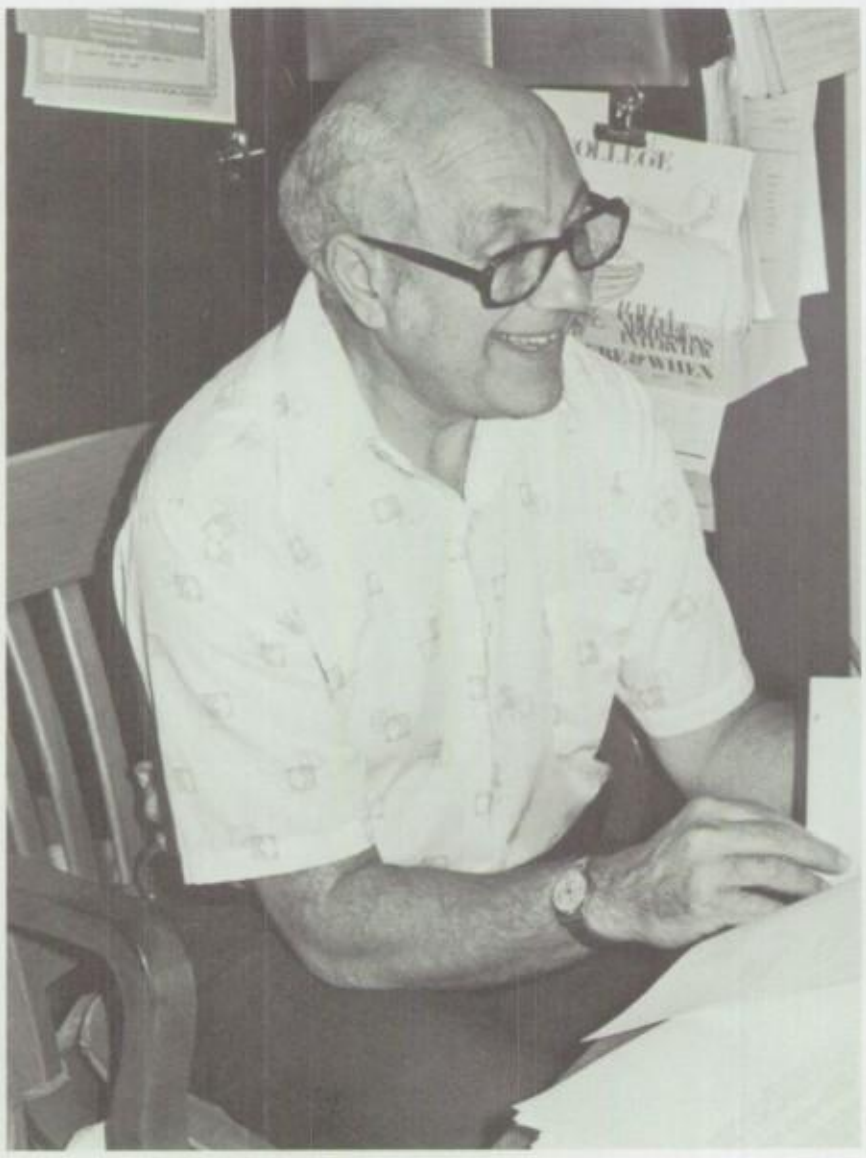

H. Feldman

C. Merion

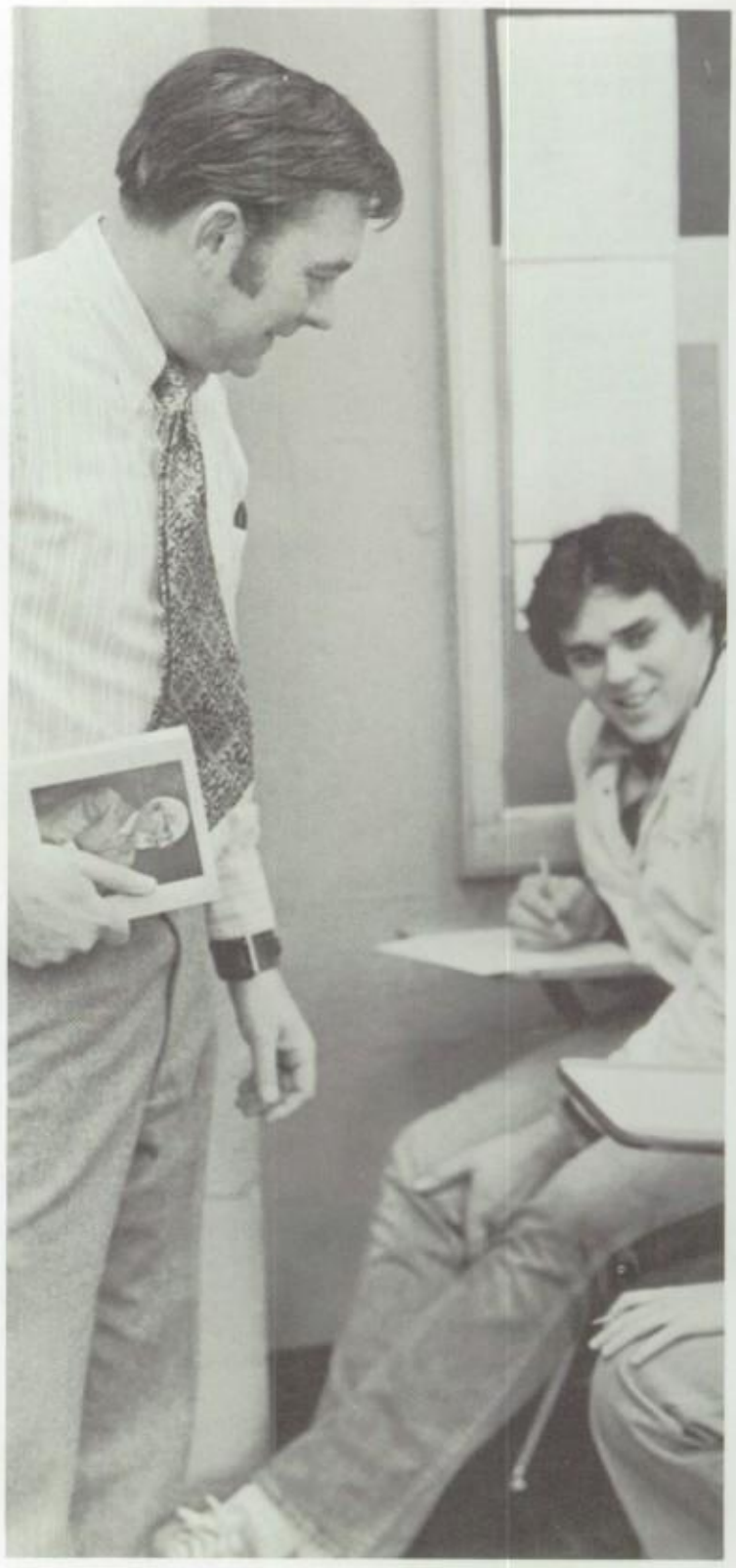

William Brown

If you should notice a man sitting with his feet up on a desk, eyes staring at the ceiling and talking about England, you have just found Mr. William Brown. A true English patriot, ("For the Bicentennial let's give the U.S. back to England"), Mr. Brown is the head of Lincoln's fine history department. Though he shows this definite bias towards "the Mother Country," he does a fine job teaching us colonists American History.

To add to his course, Mr. Brown will turn story-teller and amuse his students with various tidbits and tales from his travels abroad. He is always ready to help a student improve and to all who have had him, "you could find out" is an all-too familiar suggestion.

Mr. Brown is an interesting source of knowledge and adds a special cultural flavor to education at Lincoln. Although he'd rather hear it from the Queen, the class of 77 wishes him "a bloody good show in the jolly years to come."

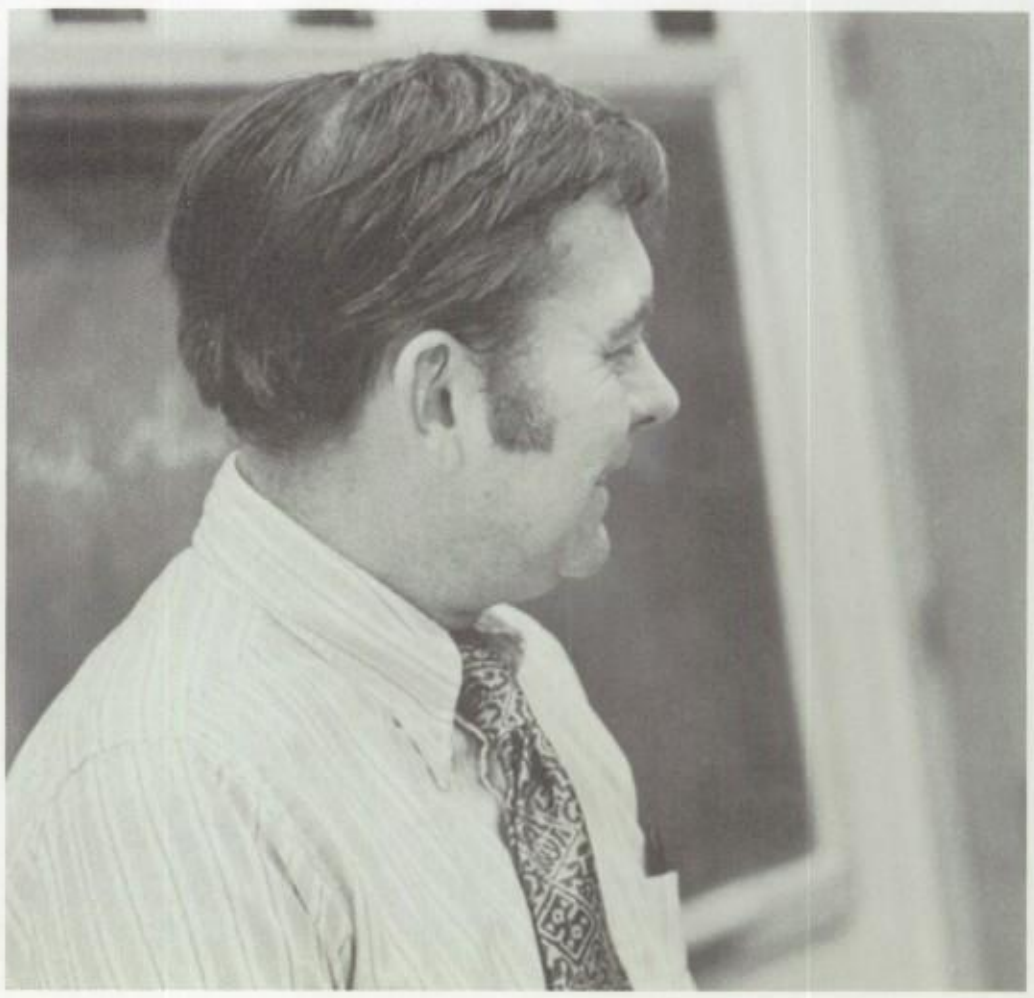

James Hayburn

"Alvarez, toderivethemolecularweight ... ofa-solidinthegaseousstate. . . . "

When students first enter Mr. James Hayburn's classroom, they may imagine that they are losing their hearing. However, as soon as Mr. Hayburn's students learn to interpret the English language spoken at the speed of light, they immediately recognize the wit and warmth of one of Lincoln's finest science teachers.

Mr. Hayburn covers an exhaustive subject with an inexhaustable amount of energy. He is always willing to lend extra help to those students who may require it. And his chem labs . . . well, what can be said other than that he makes them as interesting as a chem lab can be. Question – "Mr. Hayburn, how is it poisonous?" Answer – "Itispoisonousinthatitkillsyou!"

Out of the classroom, Mr. Hayburn is involved with his students in extra-curricular activities. He is the sponsor of the parking lot crew ("Movethatchevy") and the annual intramural basketball league ("Technicalfoulonnumberforty-one ... twoshots"). And to the class of 77 he has been our faithful egg-throw coach in the Jamboree for the last three years. As we have been close to Mr. Hayburn, we feel his most notable accomplishment has been the lengthening of his hair. To the new Mr. Hayburn we wish the best of luck in the years ahead.

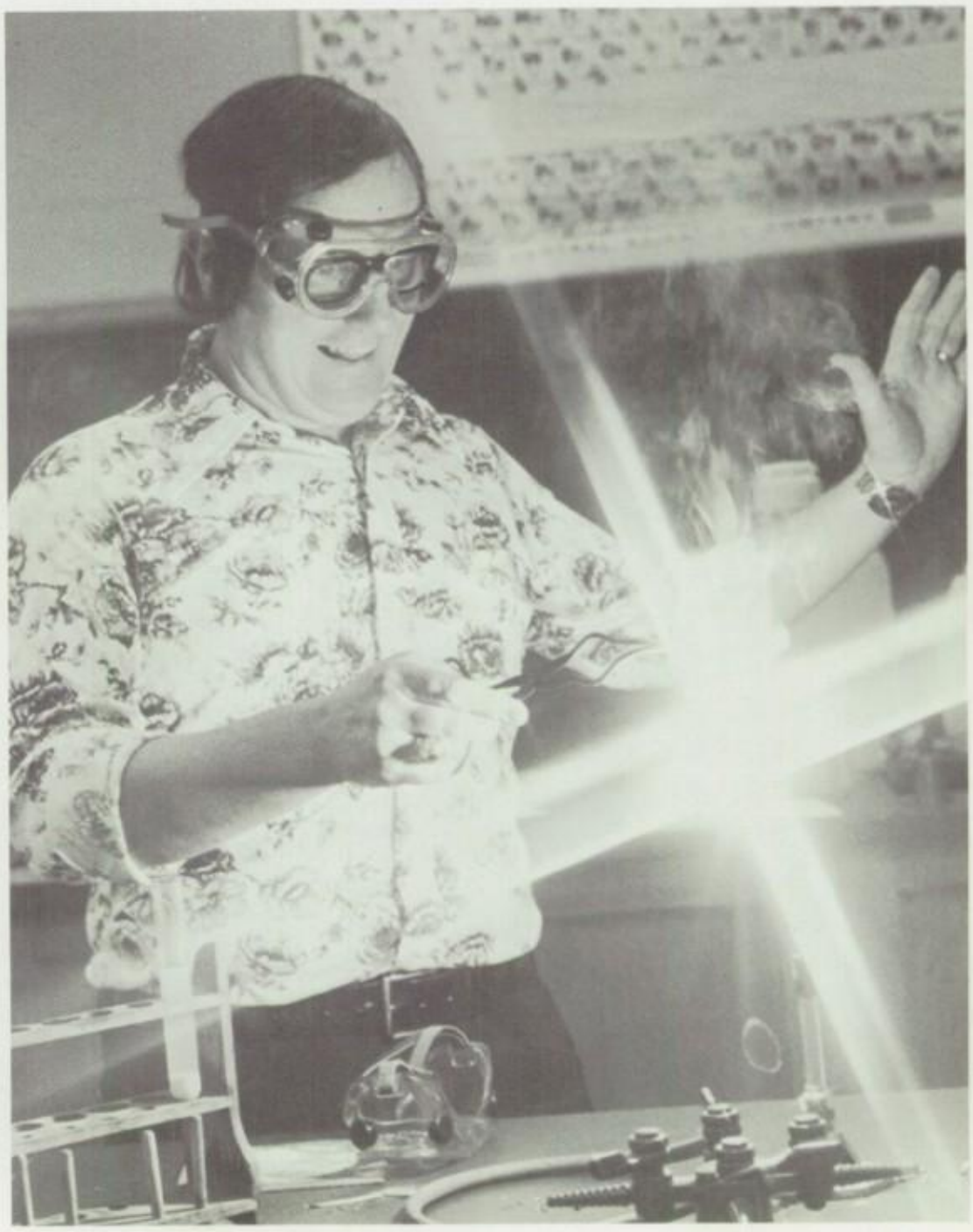

Johanna Webb

Mrs. Webb is not just your everyday, run-of-the-mill French teacher. Many an unsuspecting student has entered her classroom expecting just a regular lesson in French verbs, only to see what resembles a performance of Jim Henson's Muppets! Mrs. Webb's "audio-visual aids" include the Cookie Monster, Bert and Ernie, and a green, red-eyed monster known as "Grok"! Naturally, all these puppets speak fluent French.

When not performing with her puppets, Mrs. Webb may regale a class with stories of her world-wide travels and her student days in Paris. On special occasions Mrs. Webb's familiar alto voice may be heard leading her classes in rousing French drinking songs.

But there is method to all this madness. In listening to her stories and singing her songs, Madame Webb's students develop their French listening and speaking skills. By discussing her student days, Mrs. Webb brings the atmosphere of the Sorbonne into Lincoln's classrooms. She has also traveled in France with many students from Lincoln during Easter vacations.

The Class of '77 says "merci" to you Madame Webb, for sharing your life with us.

Jay Braman

The name "Mr. Braman" means many things to the students of Lincoln High. To some he is primarily a music teacher. To others, the conductor of Lincoln's A Cappella and Chamber Choirs. But for the students who have come to really know Mr. Braman, it is hard to express, in a few words, the feelings which they really have for him.

Yes, Mr. Braman is a music teacher and choral director, but his real job transcends both of these occupations. It is his goal to transfer just some of his love for music to those around him, to enable his students to feel a mere bit of the excitement music brings to him.

In his teaching, Mr. Braman establishes a very close rapport with his students. As a result of this closeness, he often becomes a counselor – always willing to listen. The class of '77 wishes to thank Mr. Braman for his involvement with us.

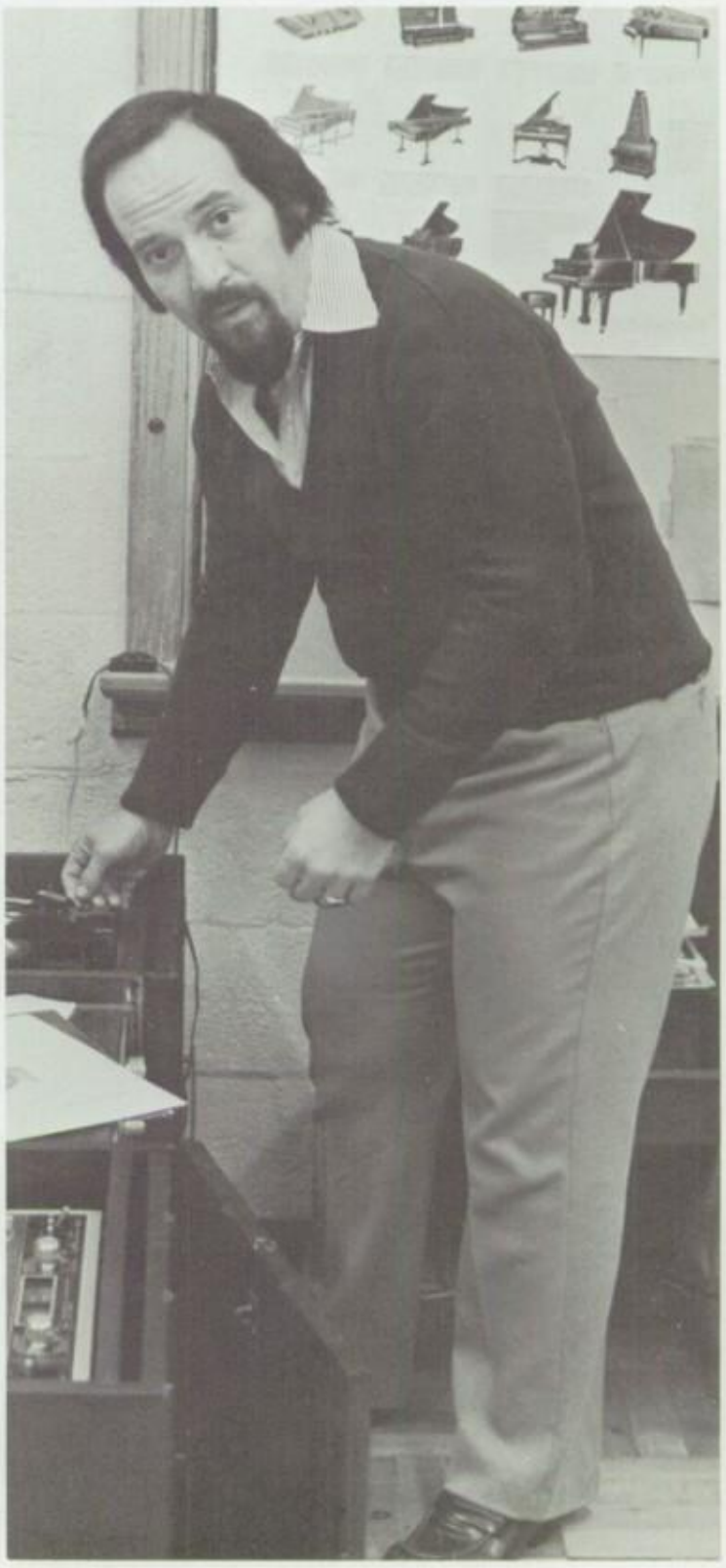

Andrew DePino

One of the least traveled hallways in Lincoln High School is the 260 hall, and consequently, not many students have come into contact with Dr. Andrew DePino, the hallway hawk. When not protecting the Commerce Department from invasion, Dr. DePino moonlights as a Business Teacher.

Seriously, he is one of Lincoln's new "doctors", having recently received his doctorate. Some of his students feel that he should have taken a course in joke telling, though sometimes the "King of the Corn" reels off a good one.

All in all, Doc DePino is responsible for giving Lincoln's commercial students the essentials for a successful career in the business world.

Memo
To: Dr. DePino

From: The Class of '77

Continued success in the future.

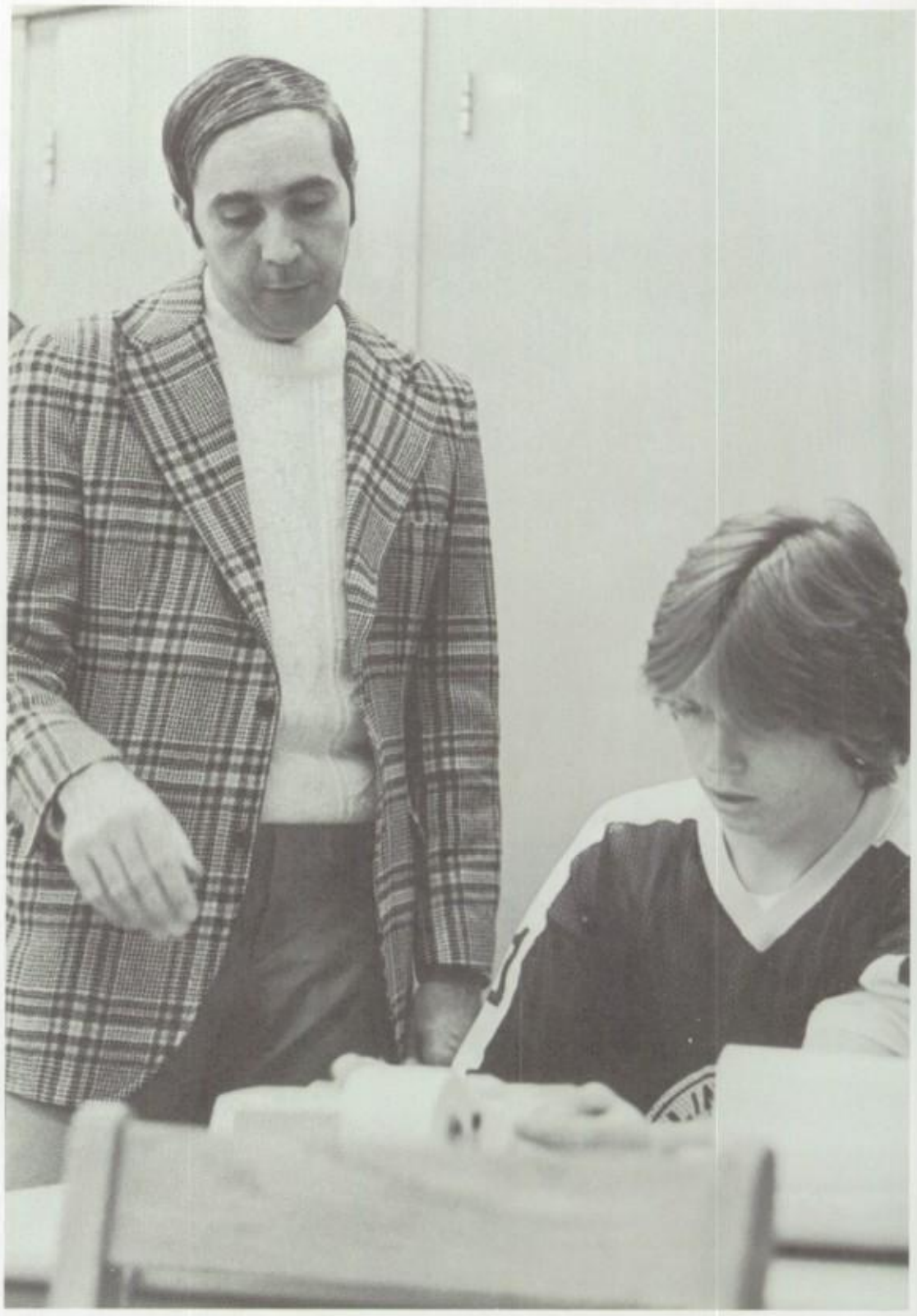

Helene Soifer

Anyone wandering in the vicinity of the 250 hall is bound to come across an unusual teacher who devotes her entire school day to teaching her "beloved" students about the facts of English. This is Ms. Helene Soifer, English teacher, dedicated wife, Simon and Garfunkel fan, and very nice person.

A typical Soifer-class may involve a discussion about the "fabulous fifties," a debate on the quality of "women drivers," or a joke about her "incredible" height, a feature which makes students feel confident when they are chatting with her, for she usually has to look **up** to **them.**

Ms. Soifer quite often surprises her pupils by speaking in such an eloquent and complicated manner that someone is apt to remark, "Would you please repeat that in English?" Ms. S. then proceeds to flash a smile which can subdue even the rowdiest of students.

When she is not astounding people with her tremendous vocabulary and her brilliant smile, Ms. Soifer is often found at home, busily knitting sweaters for her parakeet or reading Shakespeare to her plants. Along with her botanical interests, Ms. Soifer also enjoys traveling, only of course, when her travels do not include shuttling back and forth between school and home!

Helene Soifer is not just another teacher. She is a unique and remarkable human being, and her concern for students makes her one of Lincoln's finest teachers. The Class of '77 is grateful to have been able to share her gift and hopes that Ms. Soifer always remains happy.

FACULTY FOLLIES

"Picture it . . . your name in lights!"

"No wonder they wanted to read this one!"

"What did you say her book number is?"

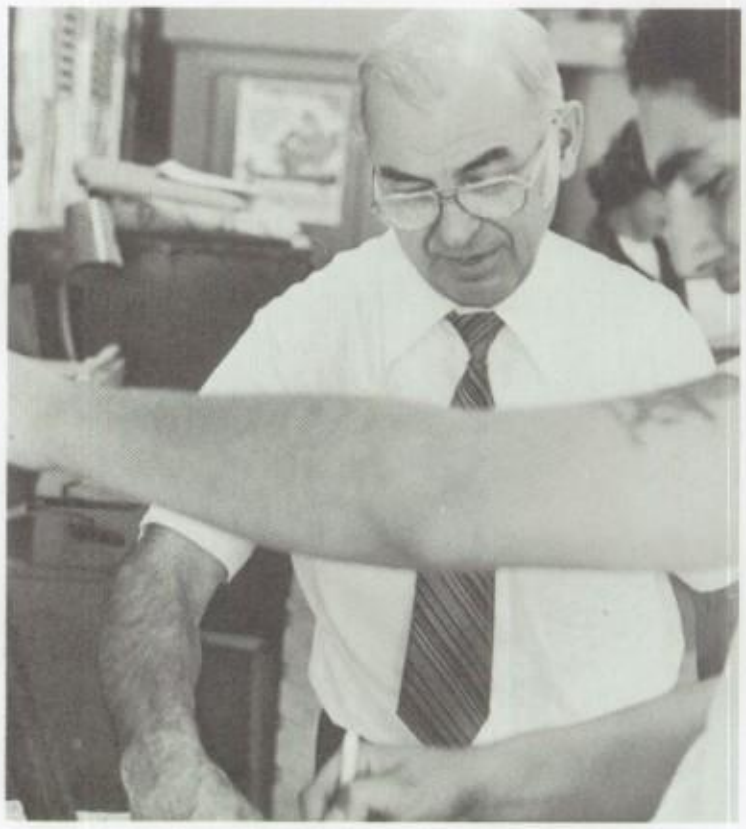

"Take Seabiscuit to win in the 1st . . . Lucky Lady to place in the 2nd . . .

"Cool it Roger, Eleanor isn't into cross-pollination."

"Will you go to the Prom with me?"

"Let me say a word about laxatives . . . "

"O.K., who drew the moustache on Jane Eyre?"

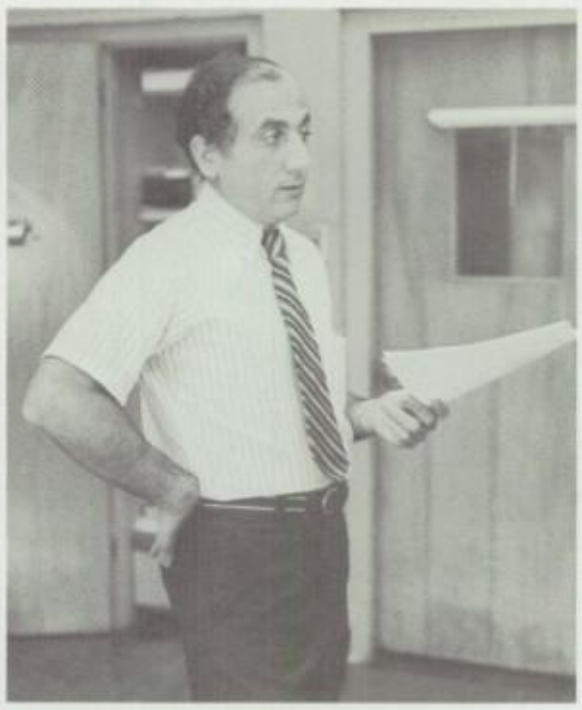

"Our next model, from Pierre Cardin . . . "

"O.K., who starched my smock?"

"Then I'll just take my ball and go home!"

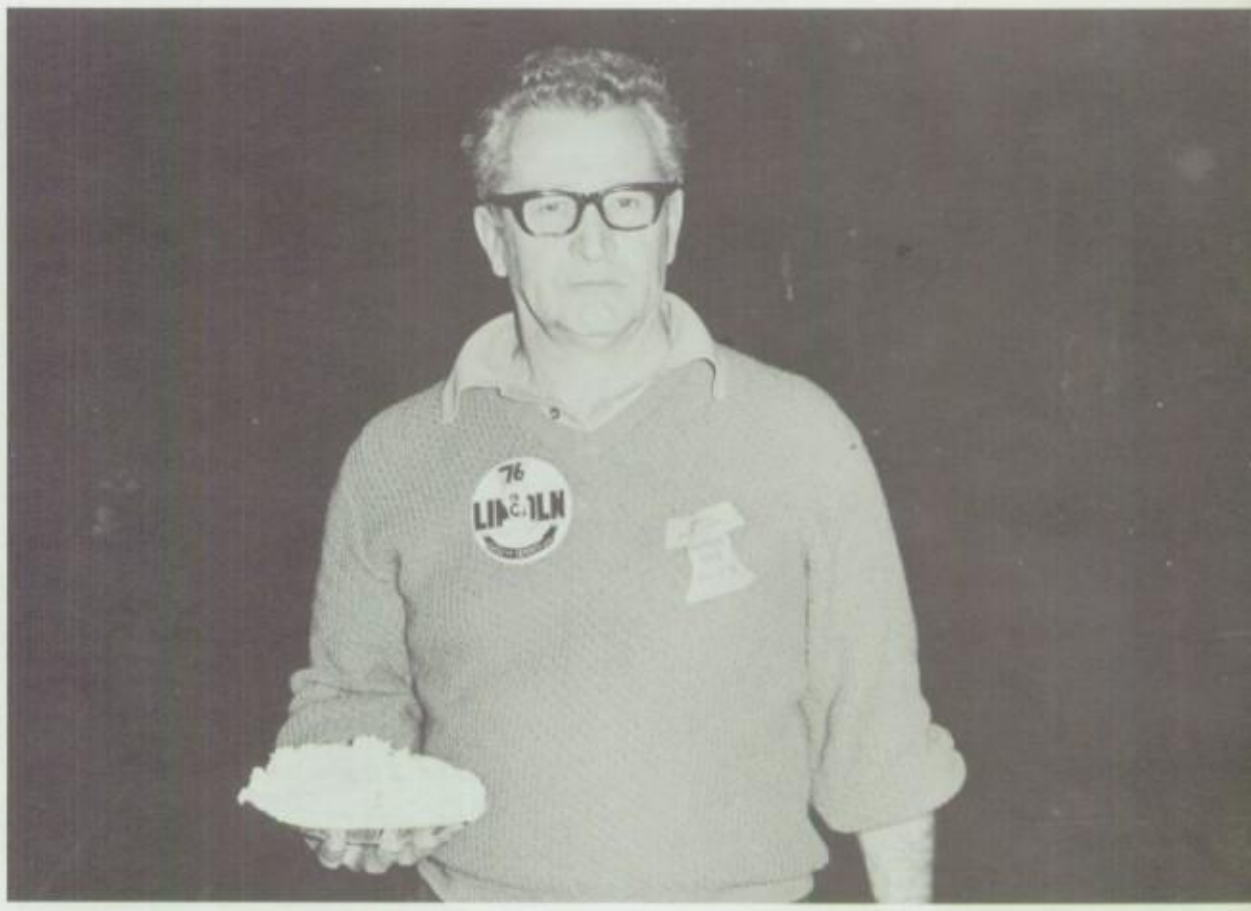

"So you won't climb the ropes, Huh?"

"But he didn't say Simon says!"

"Moon River . . . "

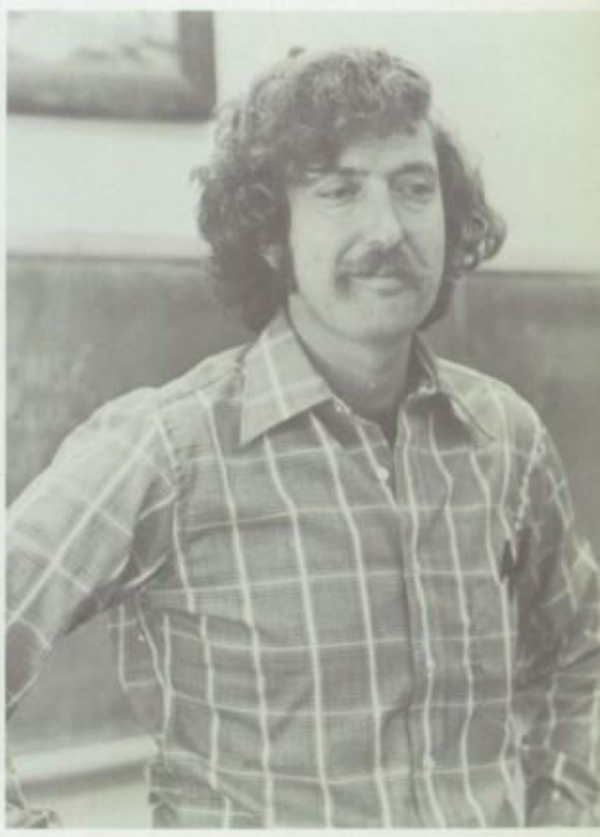

"I wonder if they know I'm an Old Spice Man?"

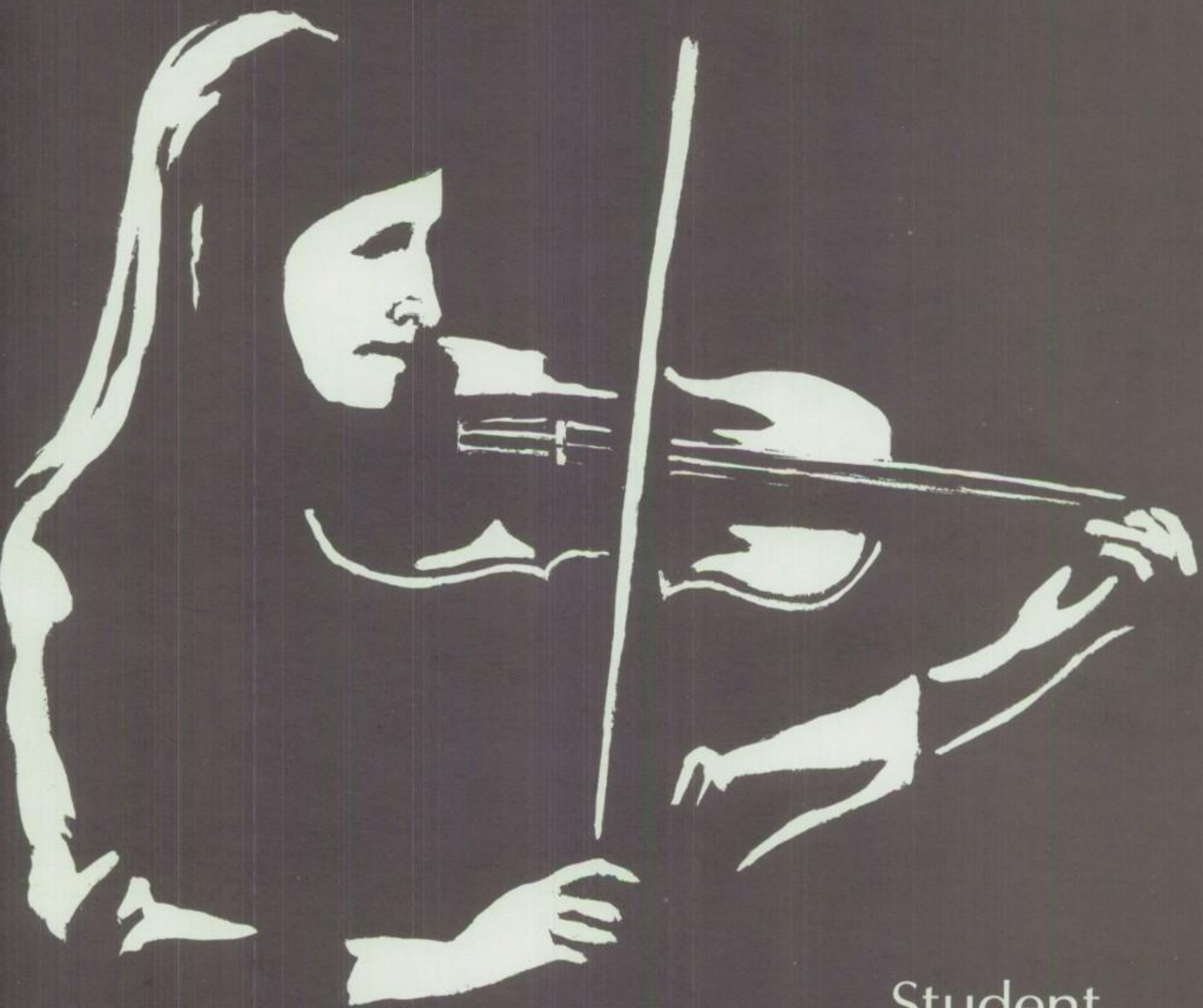

Student Activities

STUDENT ASSOCIATION

President's Message

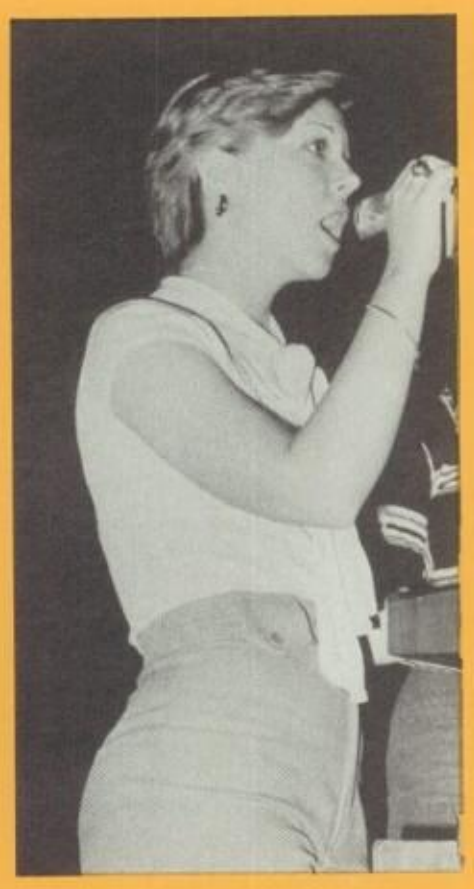

As we leave Lincoln, now better prepared for our future with the knowledge that has been gained, we also take with us many memories. Over the years, we shall cherish these memories as some of the best times of our lives. Our futures and our lives have been greatly molded by our experiences here at Lincoln.

I feel that a class as ambitious and enthusiastic as ours will make its mark on the world. We are full of youth, vigor, ideas and dreams. Hopefully, each and every one of us will make his dream come true. "In dreams, there are no impossibilities."

I would like to thank all of you for giving me the honor of serving you and Lincoln. I wish you all much happiness and success – today, tomorrow, and always!

Nancy Chomenko

Vice-Presidents Bobby Skypala and Vicki Ott

Treasurer Debbie Scarcelli and Secretary Wendi Williams

Sponsor's Message

Much is written concerning the shortcomings and delinquencies in today's youth. I believe you, the graduates of June 1977, are the exception. I believe you to be representative of the very best. Among you are outstanding men and women — brilliant students, mature people, individuals who value right more highly than personal preference. In fact, I believe that your most important characteristics have been maturity of judgment, soundness of action, and a sense of humor. You have done much to advance Lincoln High School to a position of leadership among the high schools of the nation.

Despite the menace of prejudice, strife, fear, and disaster, your world holds great promise. It is a dynamic world filled with opportunity.

Knowing that your teachers who have worked with you have confidence and pride in you, you must have confidence and pride and make significant contributions to society.

To my dear officers and to that unique group of students who work so diligently for L.H.S. go my blessings, profound appreciation, and love.

It won't be the same without you!

Betty B. Woolson

Student Association Cabinet

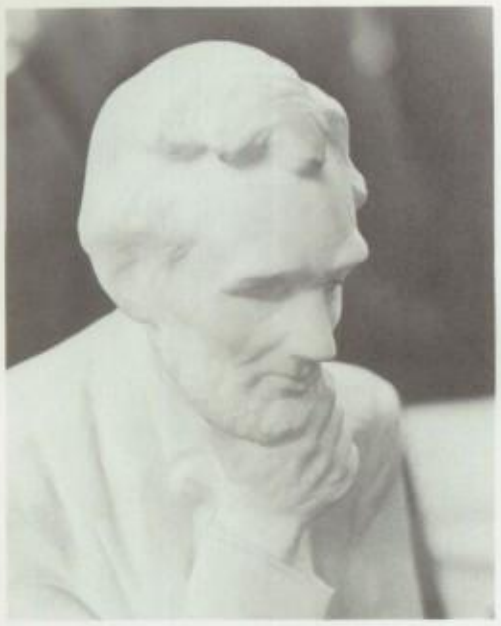

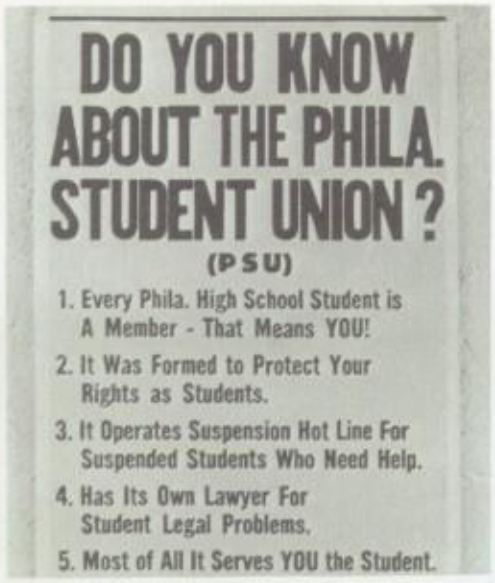

Ombudsmen

National Honor Society

J. Boyer, **Sponsor**

Chess Team

A. Cushner, **Sponsor**

Debate Team

G. Cullen, **Sponsor**

Milli Rymarcziak, **Editor-in-Chief**

R. Horwitz and S. Silver, **Faculty Advisors**

Lincoln Log

Log Staff

Aardvark

Aardvark Staff

E. Abrahams, **Literary Advisor**

Computer Club

Spanish Club

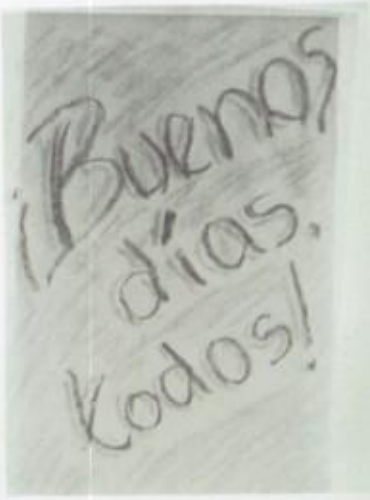

A. Scuncio, **Sponsor**

Latin Club

W. McCoy, **Sponsor**

French Club

J. Conroy, **Sponsor**

Future Nurses of America

M. Muldoon, **Sponsor**

Future Homemakers of America

T. Fagan, **Sponsor**

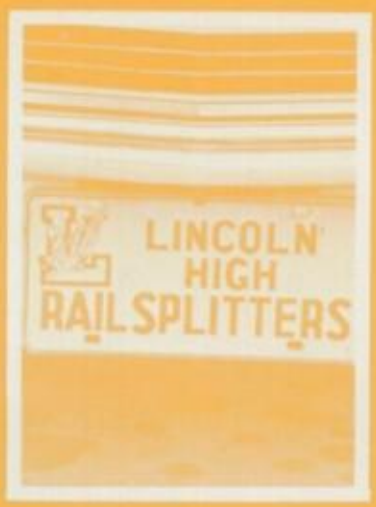

Parking Lot Crew

J. Hayburn, **Sponsor**

Stage and Sound Crew

C. Andrews and A. Buck, **Sponsors**

SERVICE

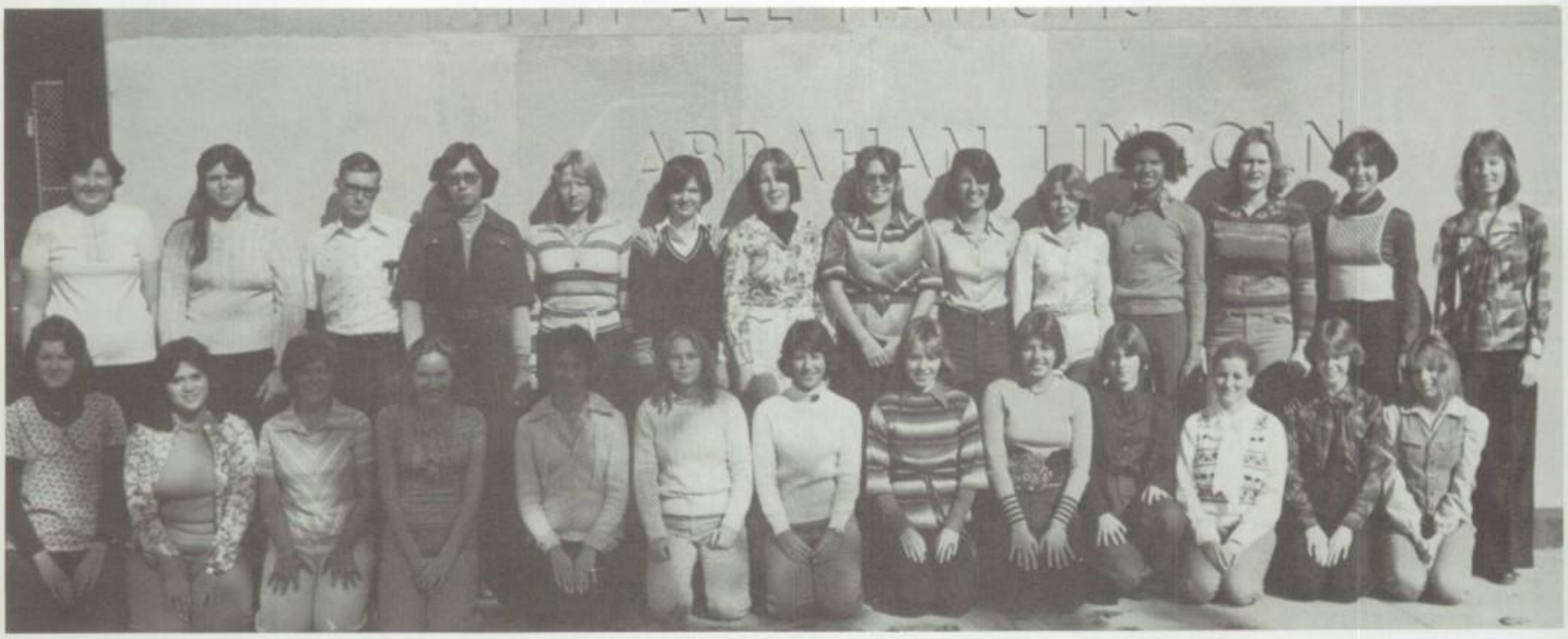

B. Woolson, sponsor

LIBRARY AIDS

CLUB

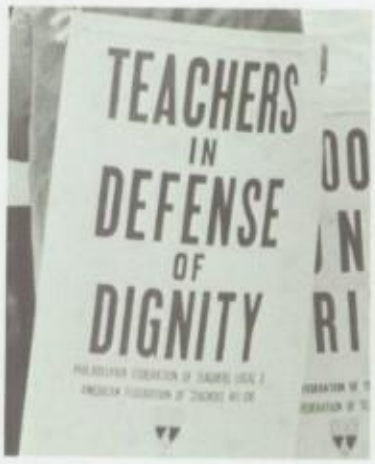

FUTURE TEACHERS OF AMERICA

J. Braman, sponsor

ORGANISTS

ICE HOCKEY CLUB

DRAMA CLUB

T. Quinlan, sponsor

A CAPPELLA CHOIR

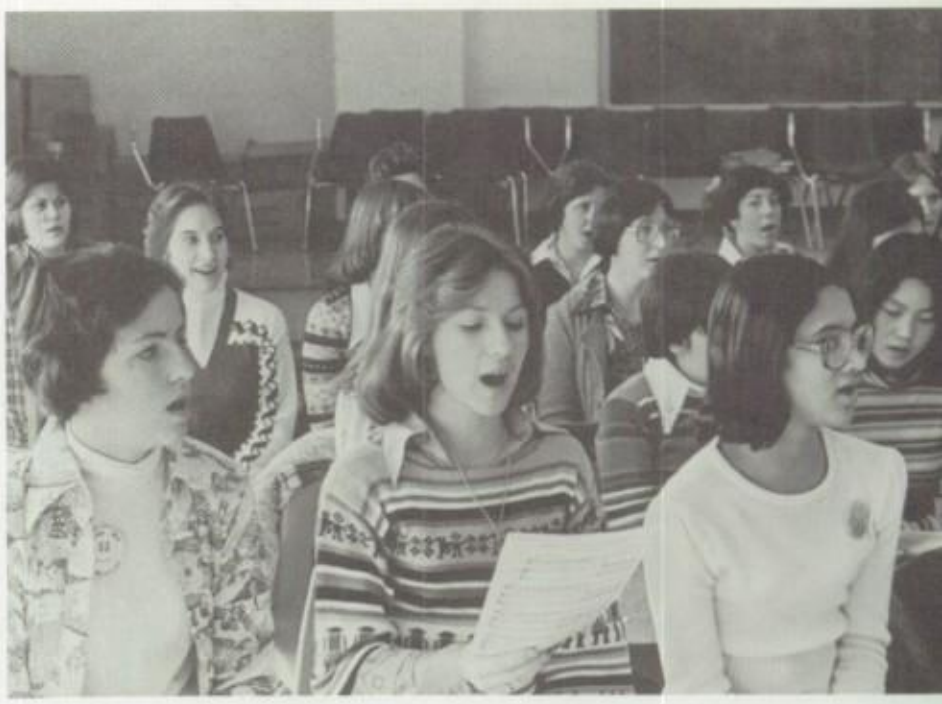

A Cappella Choir Seniors

A Cappella Choir

CHAMBER CHOIR

Chamber Choir

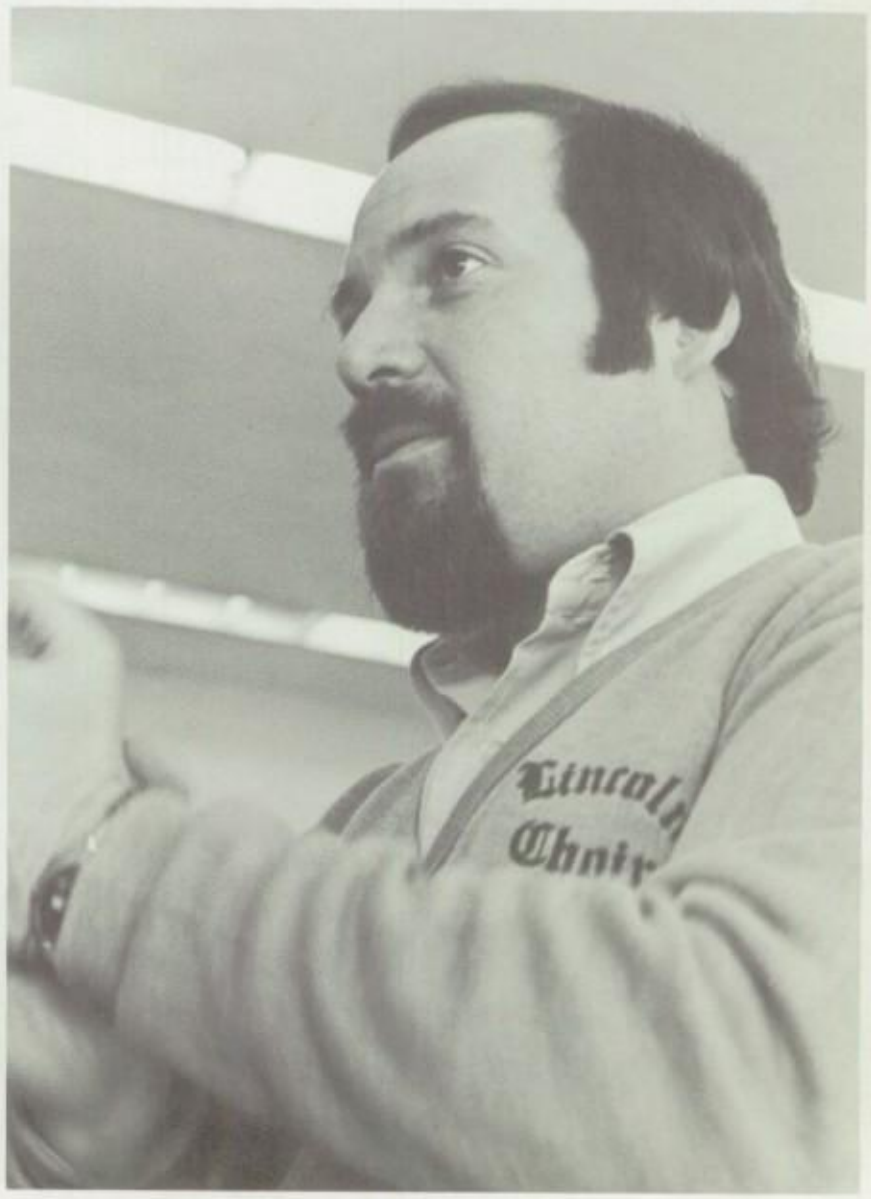

J. Braman, Choir Director

ORCHESTRA

C. Turner, Conductor

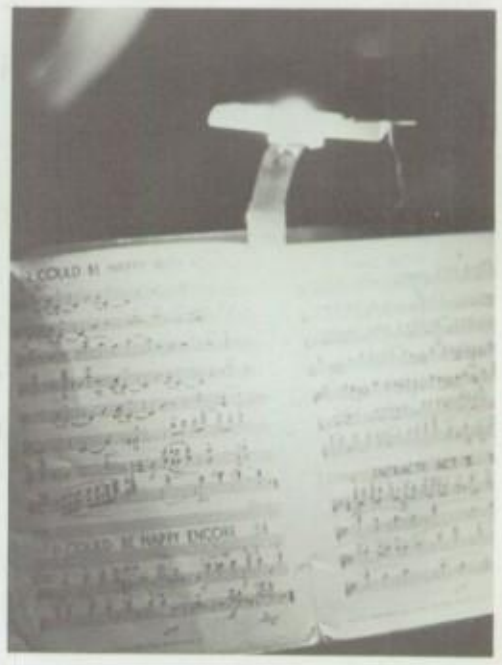

LINCOLNAIRES

C. Turner, Conductor

The Lincolnaires

DANCE CLUB

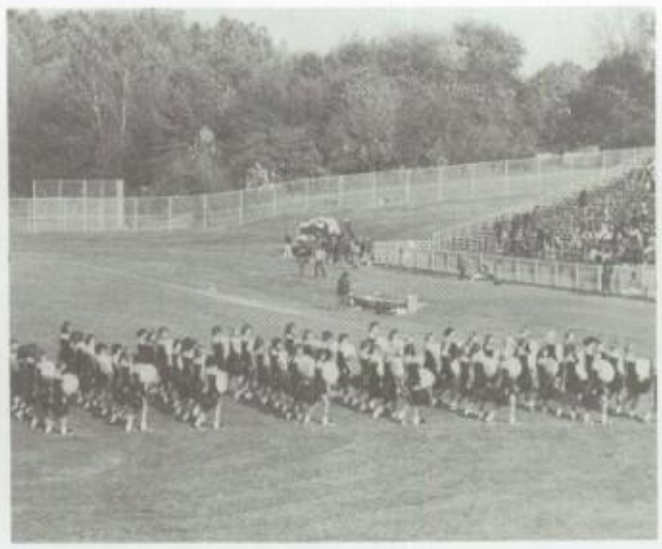

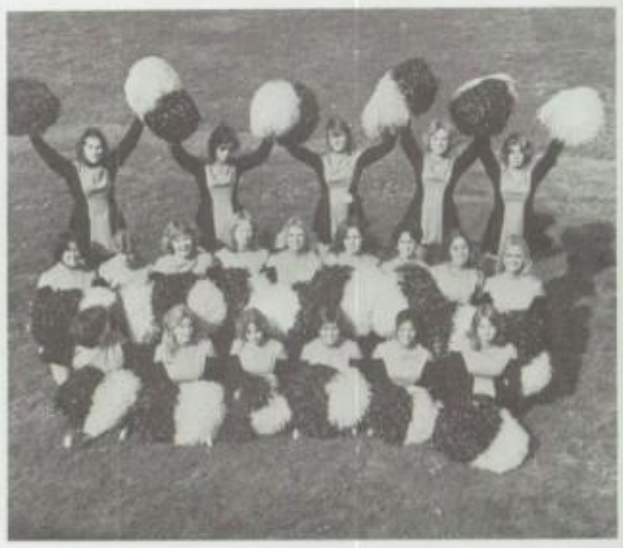

Seniors

MARCHING BAND

Conductor C. Turner

MAJORETTES

Captain and co-captains

Seniors

COLOR GUARD

Seniors

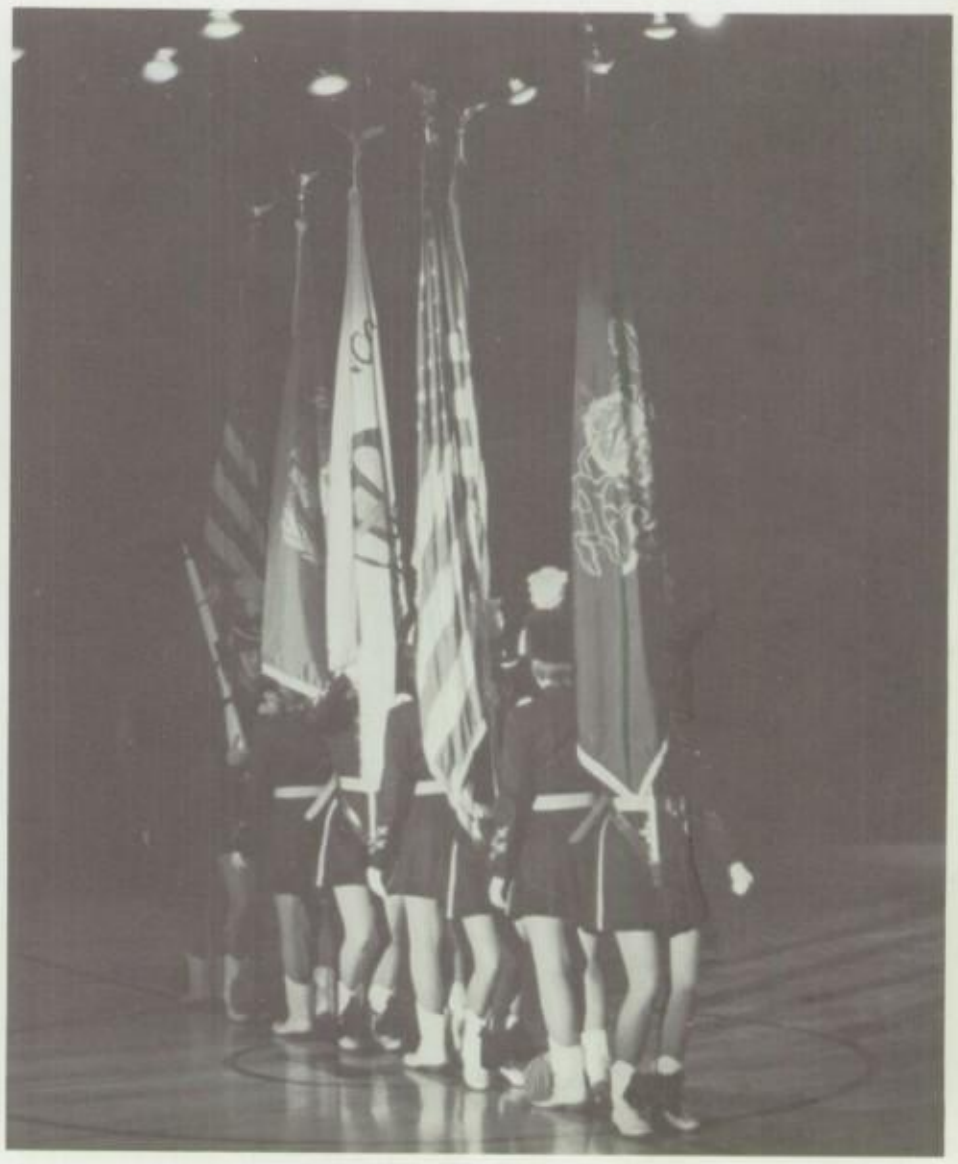

ABRAHAM LINCOLN HIGH SCHOOL

Presents

"The Boy Friend"

A NEW MUSICAL COMEDY OF THE 1920's

THE BOY FRIEND is pr
Theatre International, 119 W

David McGinley and Maureen McCanney star as "Tony and Polly"

T. Quinlan, Director

John Cartin as "Percival Browne", and Cheryl Harris as "Madame Dubonnet," sing "Fancy Forgetting."

"Dulcie" (Gloria Dunlap), and "Lord Brockhurst" (Tom Wolk), declare it's "Never Too Late."

"Bobby" asks "Maisie", "Won't You Charleston With Me" – (Nick Hoyer and Ellen Bluestein).

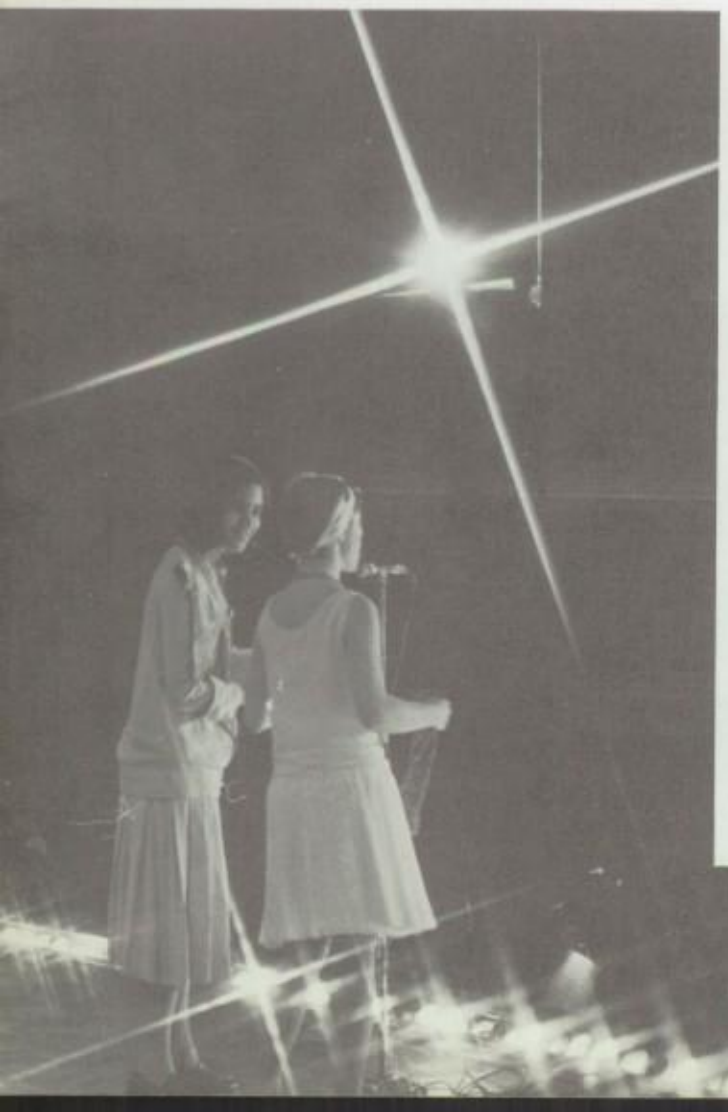

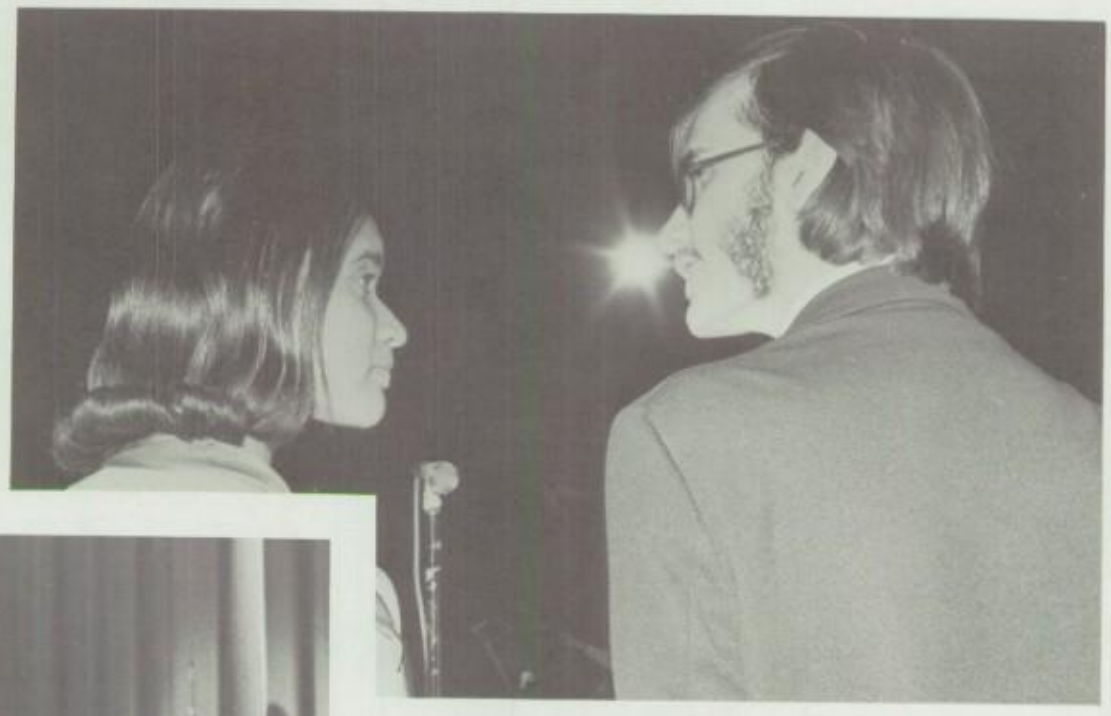

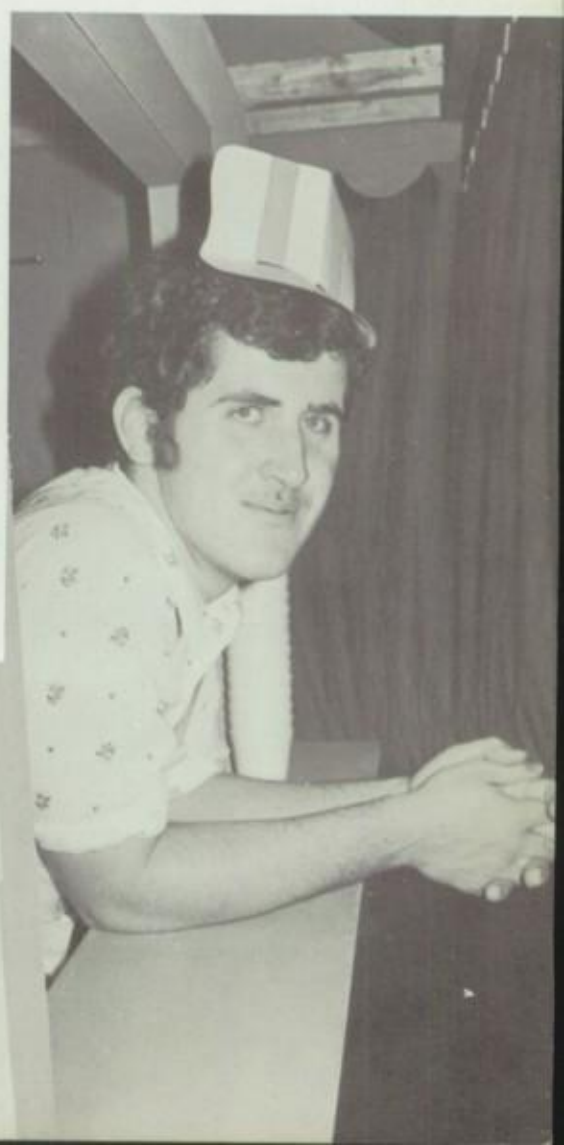

JAMBOREE

In the past three years, the class of '77 has participated in an event which has featured cowboys and Indians, saloon girls, Mickey Mouse and Donald Duck, Hawiian dancers, the Minute Men, and even the Flyers! Along with colorful cheers for the Black and Gold Teams, exciting relays and dance routines join to produce Lincoln's extremely unique "Jamboree."

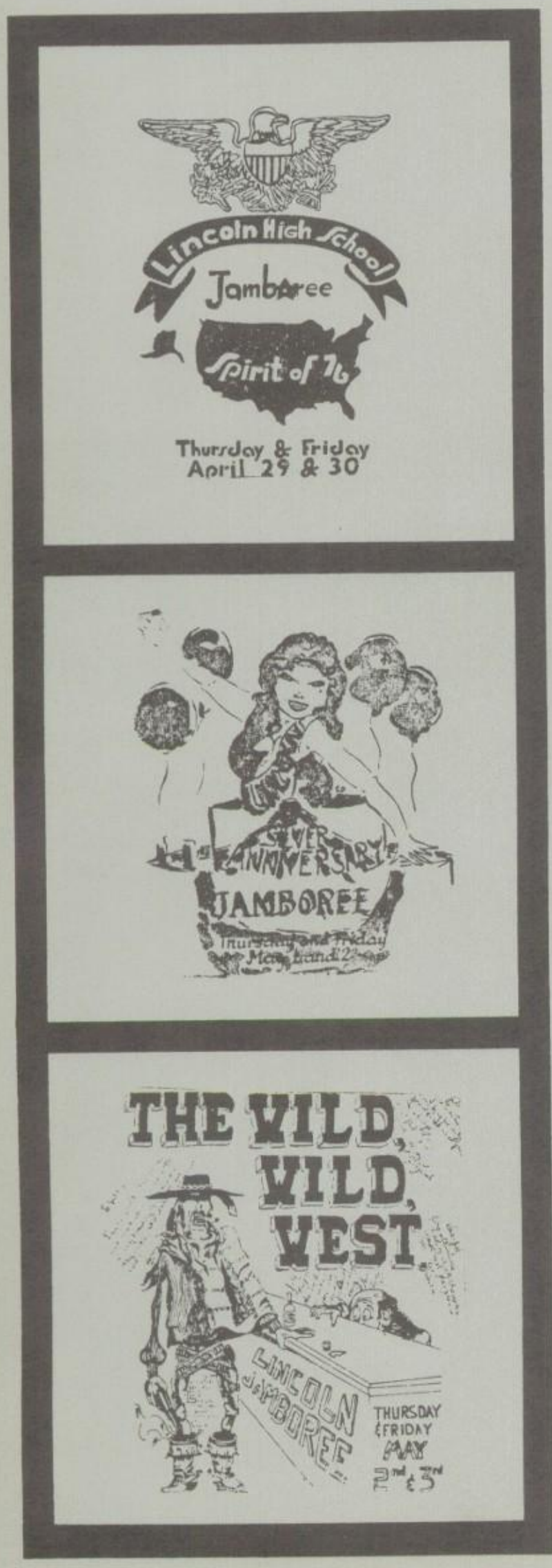

L K J I

Sports

fall

CROSS COUNTRY

One may find the cross country team members any day in the fall, running out of a sheer desire to do well and seeking no recognition — just a better "time".

It is a little known fact that Lincoln's cross country team consistently finishes among the top five in the Public League. This year's team was no exception. With only three returning varsity team members, the harriers worked extra hard under new coach Fred Gordon and placed fifth in the championship meet, only six points behind the fourth-place team.

All-Public runner Ray Illuminati, who was the third best in the league, led the club. The other senior varsity team members were Joe Denski, Bobby Apeldorn, Rick Enders, and George Gaspar.

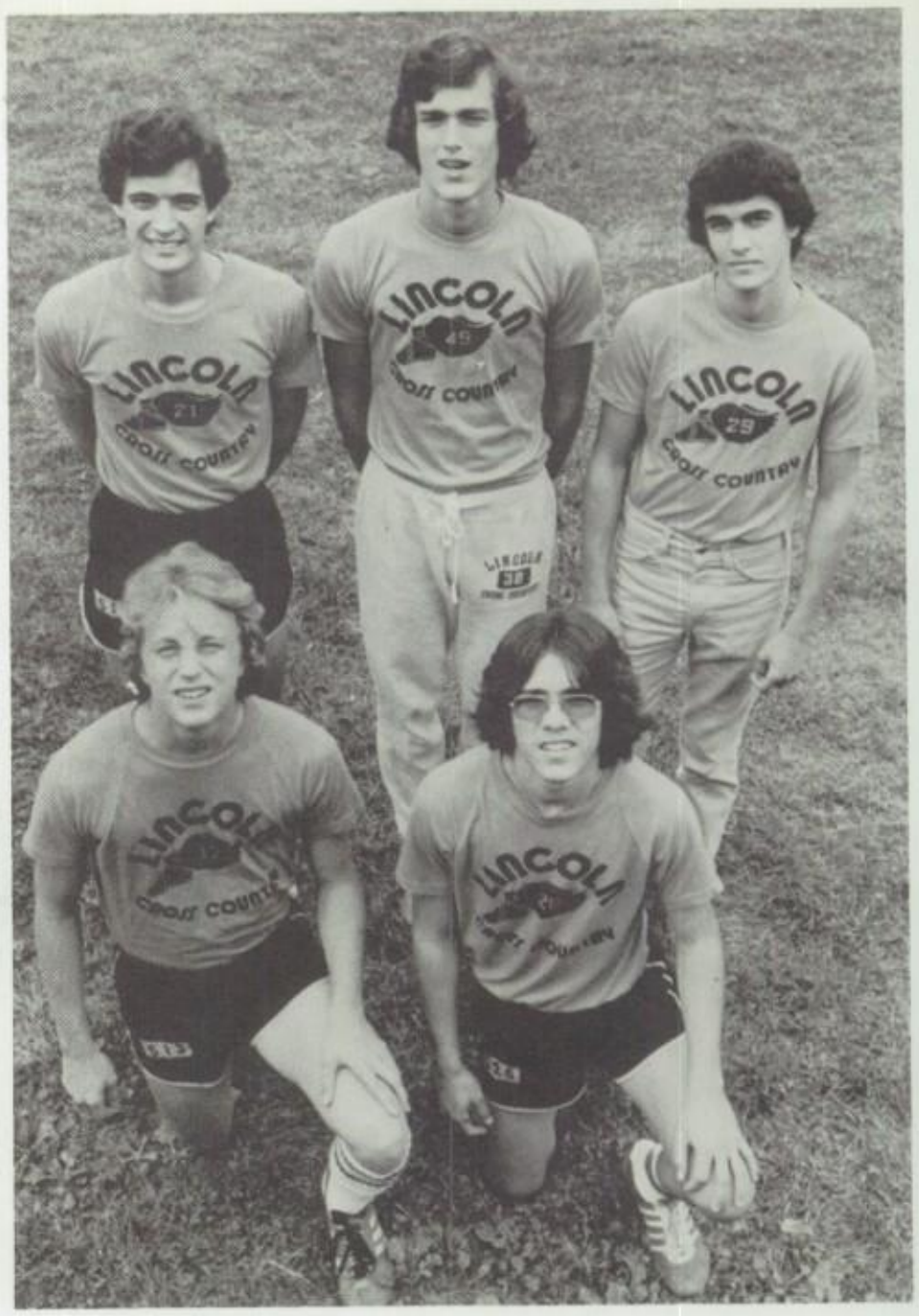

Senior Varsity Team Members

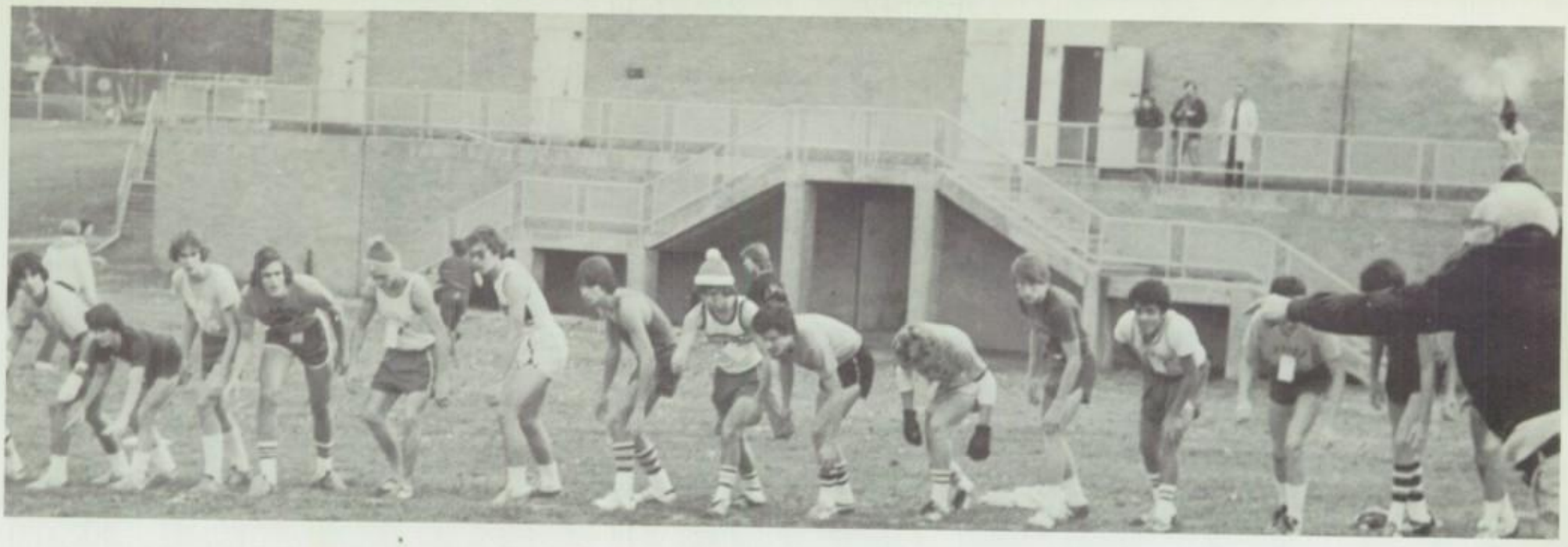

Senior J. Denski

Coach F. Gordon

All-Public Harrier R. Illuminati

Co-Captain Carole Turner and Senior Sue White

FIELD HOCKEY

Wuestner's Wicked Women, sometimes referred to as the Lincoln Girls' Hockey Team, ended the 1977 season with a record of 5-5-4 that was not really indicative of their true ability. Not one of the games was lost by a margin greater than two, and many were close up to the final whistle. Senior Co-Captain Colleen Costello was the only Lincoln player selected for the All-Public Team. Other Varsity members included Seniors: Co-Captain Carole Turner, Debby Iatarola, Kathy Quigley, Debbie Reiss, Sue White; Juniors: Lisa Heinrich, Barb Wismer; Sophomores: Althea Buafo, Joy Engard, Lynne Huber, Sandy Shipton, Margie Weber, and Barb Weiner.

Varsity Coach M. Wuestner

RECORD

Lincoln		Opponent
5	University City	0
1	Roxborough	1
3	Olney	2
1	Northeast	0
0	Girls High	2
1	Frankford	1
0	Washington	2
2	Frankford	1
9	University City	0
0	Olney	0
0	Roxborough	1
0	Washington	1
1	Northeast	1
0	Girls High	1

Co-Captain Colleen Costello

1976 Varsity Team

Senior Kathy Quigley

Lincoln's defense prevents a goal.

SOCCER

This year's Varsity Soccer team once again turned in a good season. Under new coach Mr. Patton, the boys won eight games, lost four, and tied three while finishing third in the Public League's tough A division. The season's heartbreaker came when the boys were narrowly edged out of a playoff spot by a mere four points. Senior Varsity players were "Bim" Bartley, Stan Blum, Carlos Buford, John Costa, Artie Galen, Larry Gardner, Mike Giampietro, Don Nicholas, and Jim Stevenson.

Seniors

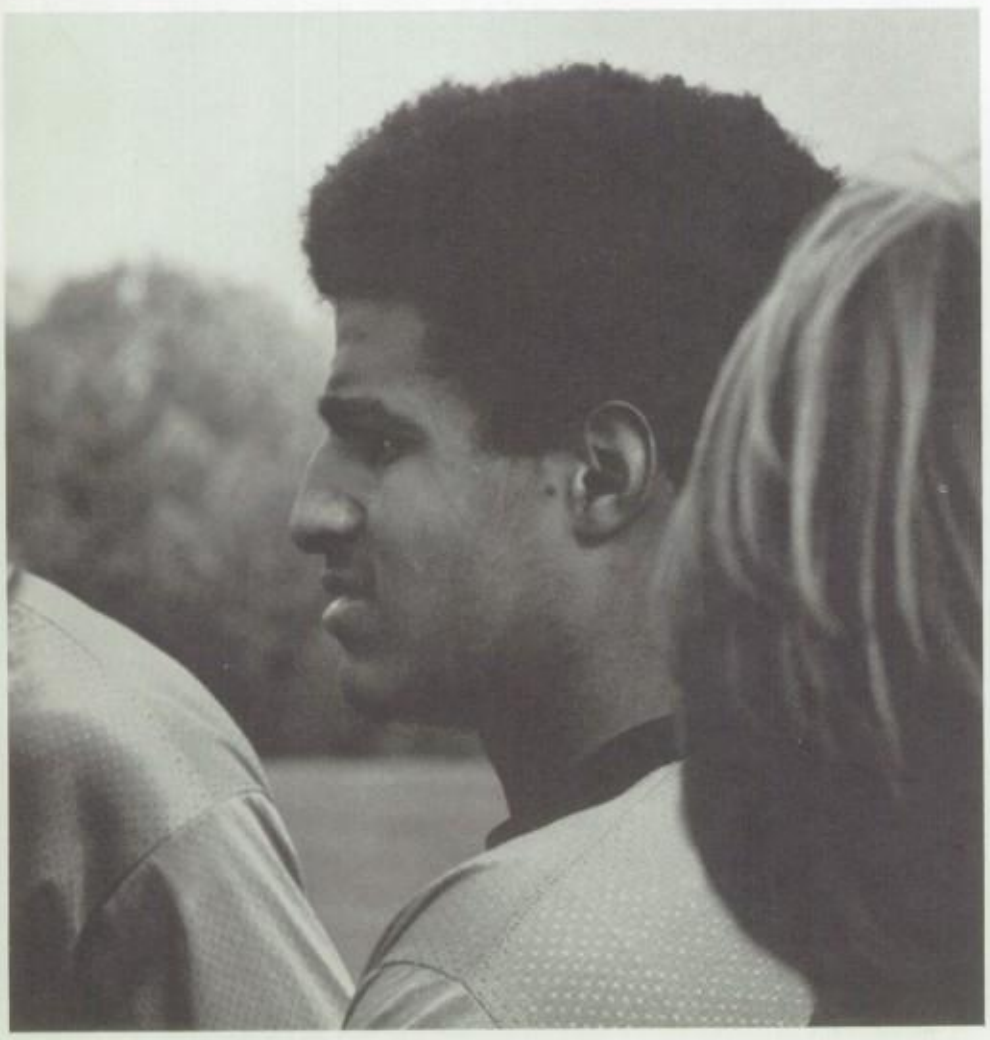

All-Public Senior Carlos Buford

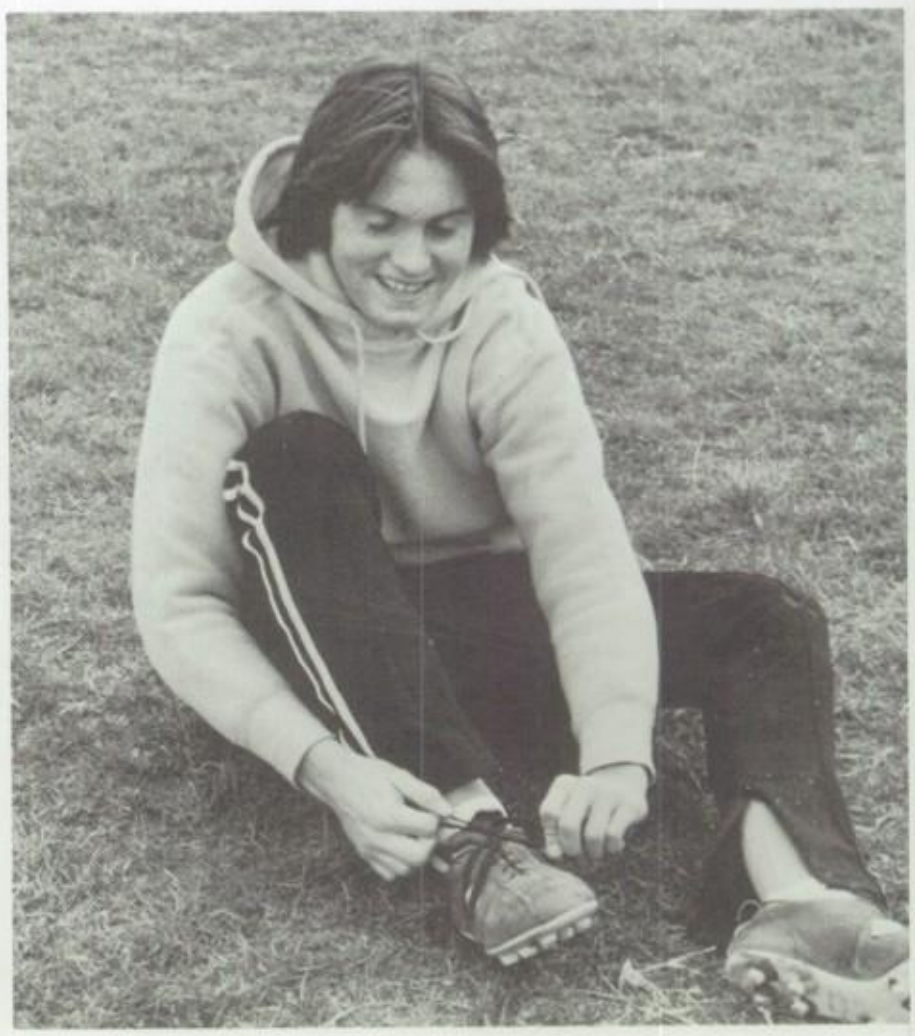

Senior B. Bartley

COACH'S CORNER

Mr. Patton has been pacing the sidelines of Lincoln's soccer fields for many years. Now, however, his players are taller than he and do not need him to lace their spikes. Seriously, Mr. Patton is well known for his work with the freshman soccer team and this year became the coach of the varsity team.

An excellent coach, Mr. Patton has the unique ability of relating to his players while still retaining their deep respect. The respect he has fostered stems from the fact that he is willing to give much of his time to his boys. His math room (yes, he teaches, too) in the 210 hall is always open to anyone who may need his help. Whether it be to support an extracurricular activity or merely to let someone read his newspaper (for which he is famous), Mr. Patton is always ready with a smile.

His skills as a coach are not limited to soccer, for he also is one of the track coaches. A true lover of all sports, he respects anyone willing to participate in athletics. The Class of 1977 would like to wish Mr. Patton much success as the new coach of the soccer team and rightly so, for we feel that a "nice guy" can finish first.

Captains J. Stevenson, C. Buford and B. Bartley

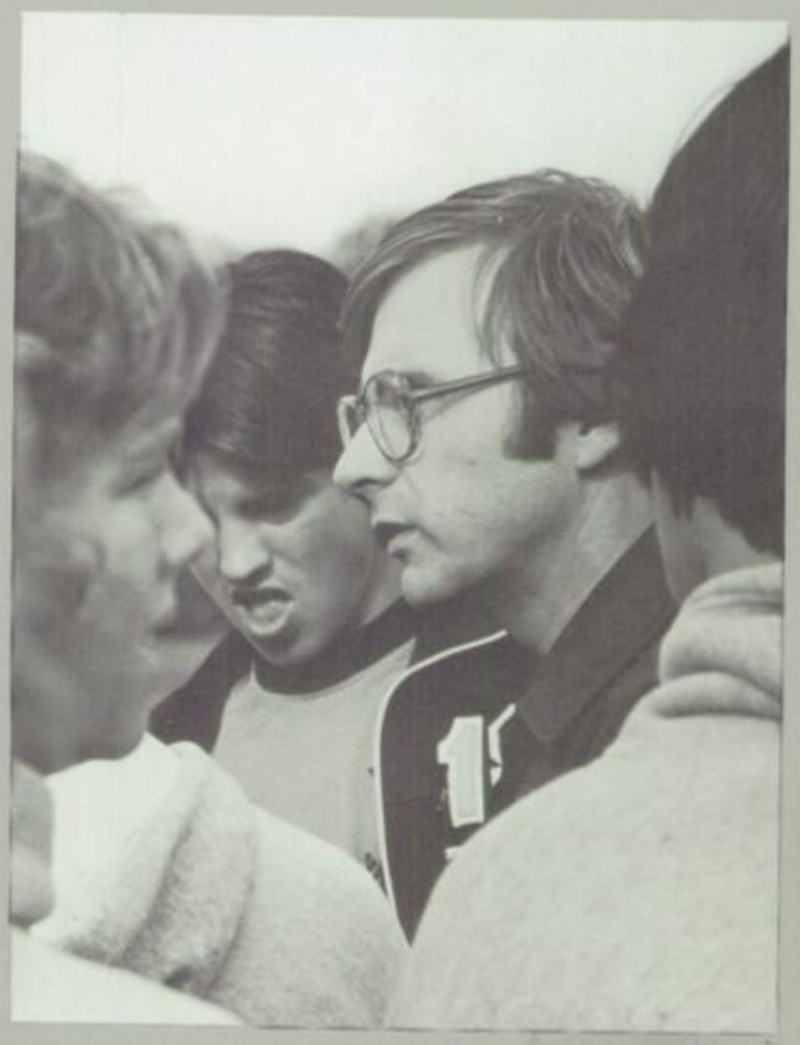

BOWLING

Lincoln's Varsity Bowling Team, defending Public League Champions, matched that feat again this year by tying Bartram in total pins 1451-1451. The team finished with a regular season record of 20-1. Their most emotional match occurred in the semi-finals as the team had to fight off a second game surge by Dobbins to advance to the finals. The first game of the finals was won by Bartram by a 17-pin margin. However, the team rallied in the second game to defeat Bartram by the identical 17-pin margin, thus creating a tie. It was decided that the two teams would be Public League Co-Champions.

The co-captains of this years team were seniors Denise Grossmuller and Andi Liberda. Other seniors included Varsity members Beth Mostovoy and Sheri Richman, Edna Chism, Linda Martin, and Ginny McKay. Other Varsity members included Mary Bassing, Jodie Greene, Robin Masters, and Tina Ziccardi.

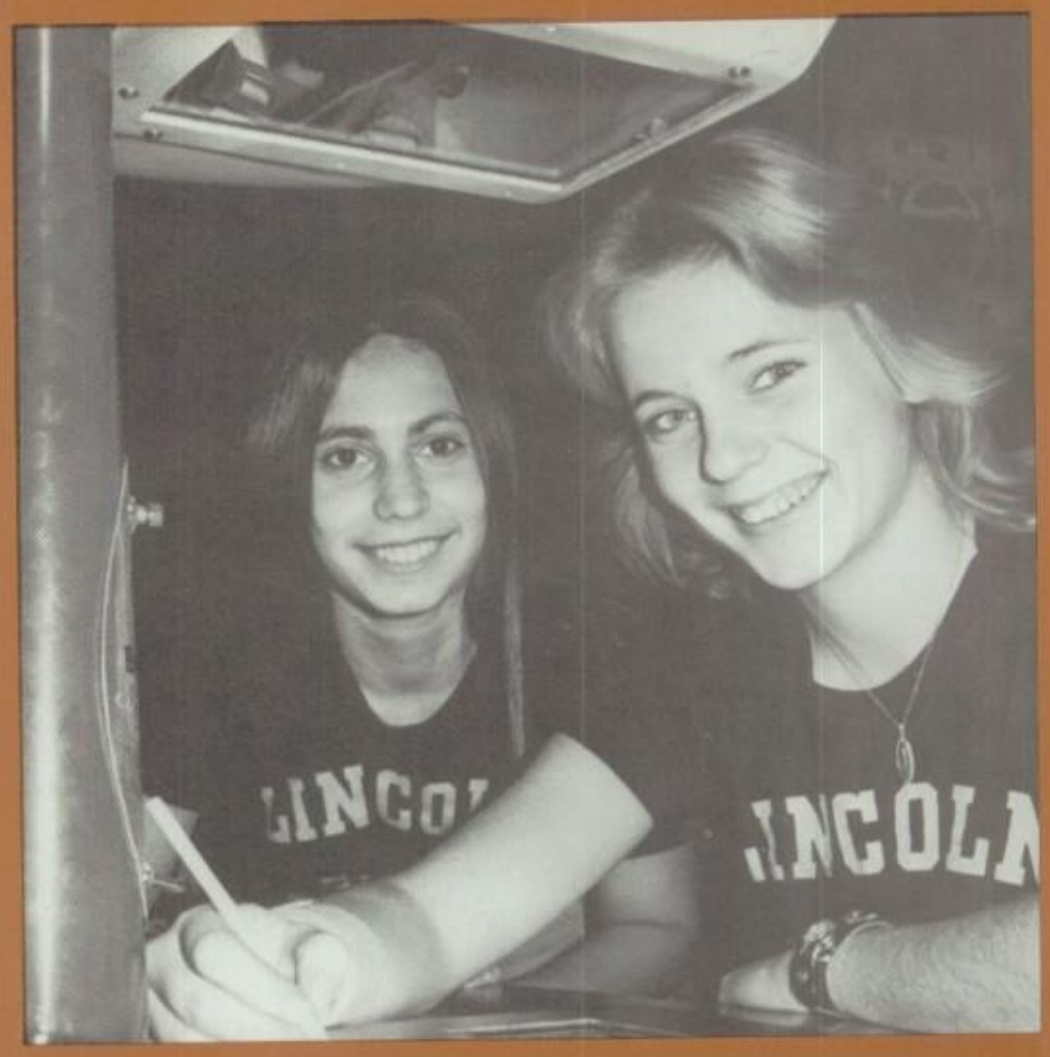

Seniors Sheri Richman and Ginny McKay

High-scorer Beth Mostovoy

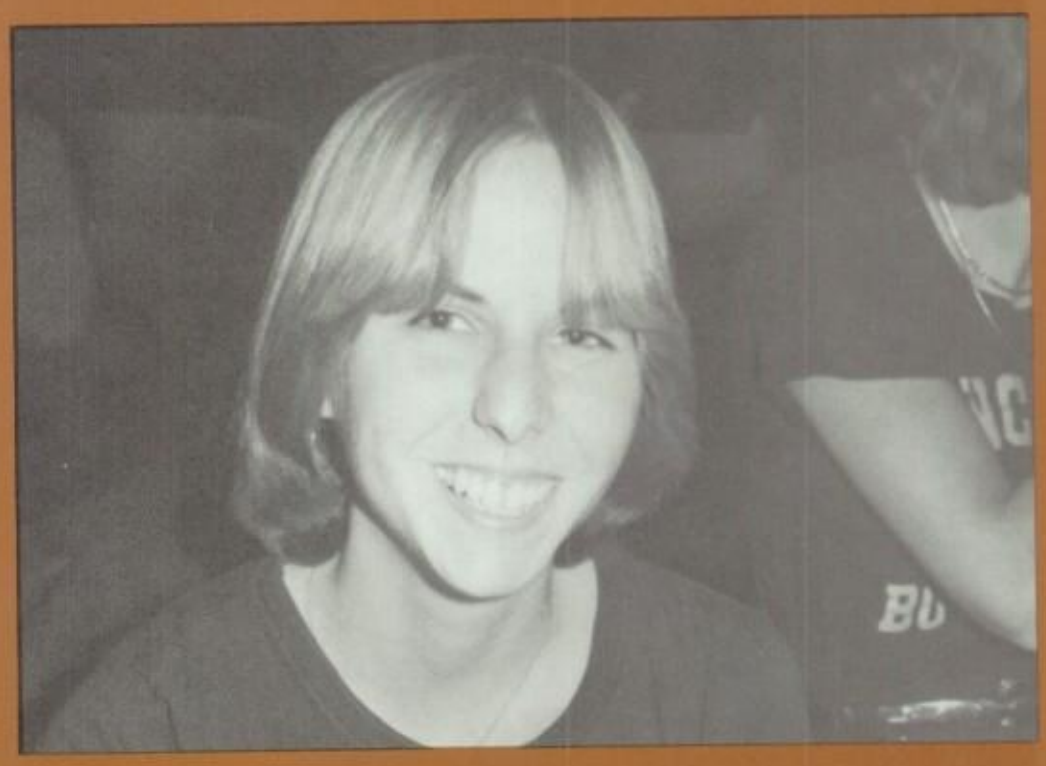

Co-captain Andi Liberda

Coach W. Collins

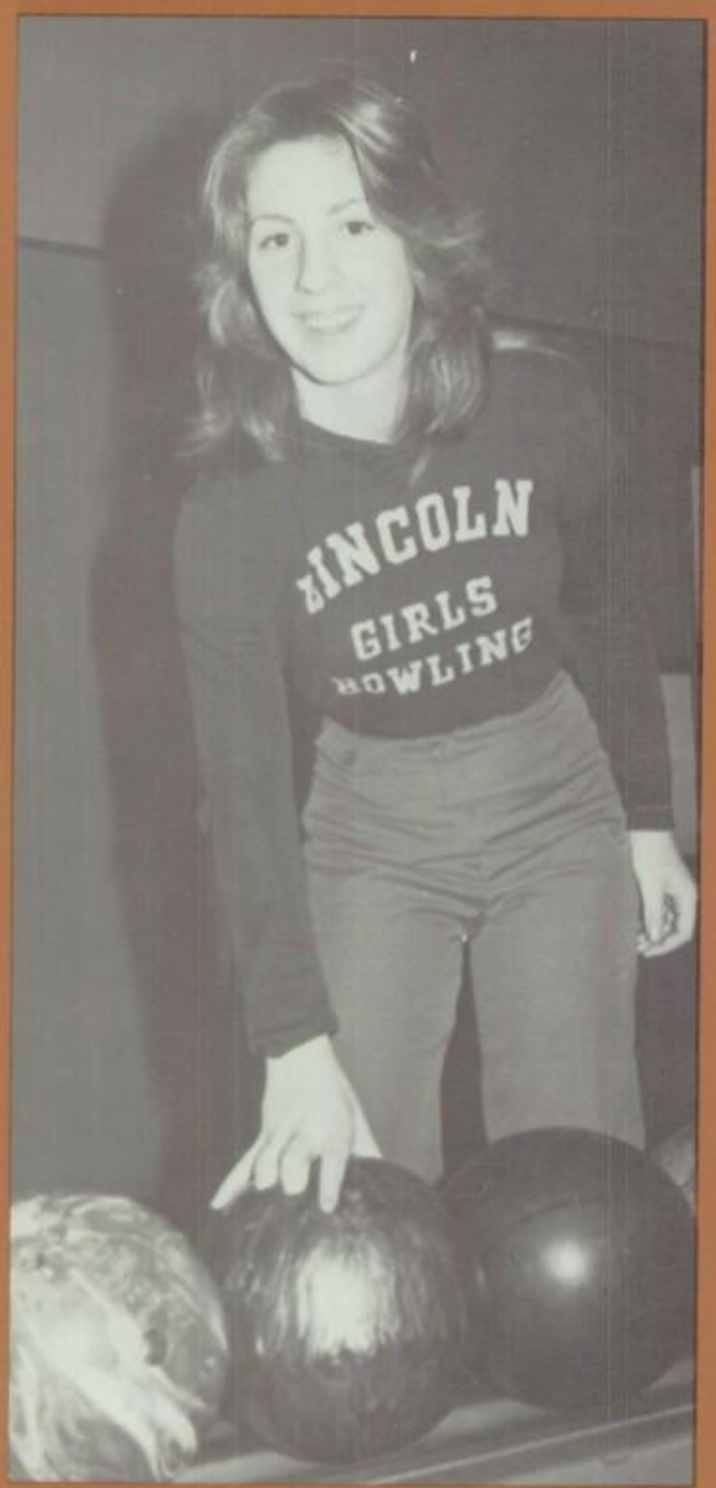

Co-captain Denise Grossmuller

Senior Linda Martin

Senior Edna Chism

1976 PUBLIC LEAGUE CO-CHAMPIONS

VOLLEYBALL

Volleyball boring? Not when it's played by the 1976 Lincoln Girls' Volleyball Team. With the coaching of M. Hering, the Varsity again came close to a championship season.

Although the final game of the season brought a Lincoln victory and a subsequent first place tie with Washington, the Railsplitters were denied the division title because of strength points.

The Varsity members include Captain Karan Scheidegg, Cheryl Berringer, Denise Storz, Karen Scheuren, Romaine Flowers, Sherry Share, and Martha Hill. The M.V.P. was awarded to Captain Karan Scheidegg.

Although Coach Hering and the girls were greatly disappointed because they lost the Division Title, the season was still considered to be a happy and exciting one.

RECORD

LIN		OPP
1	Northeast	2
2	Frankford	1
2	Bartram	0
0	Washington	2
2	Olney	0
2	Frankford	0
0	Northeast	2
2	South Phila.	0
2	Overbrook	1
2	Olney	0
1	Bok	2
2	West Phila.	0
2	Washington	0

1976 Varsity Team

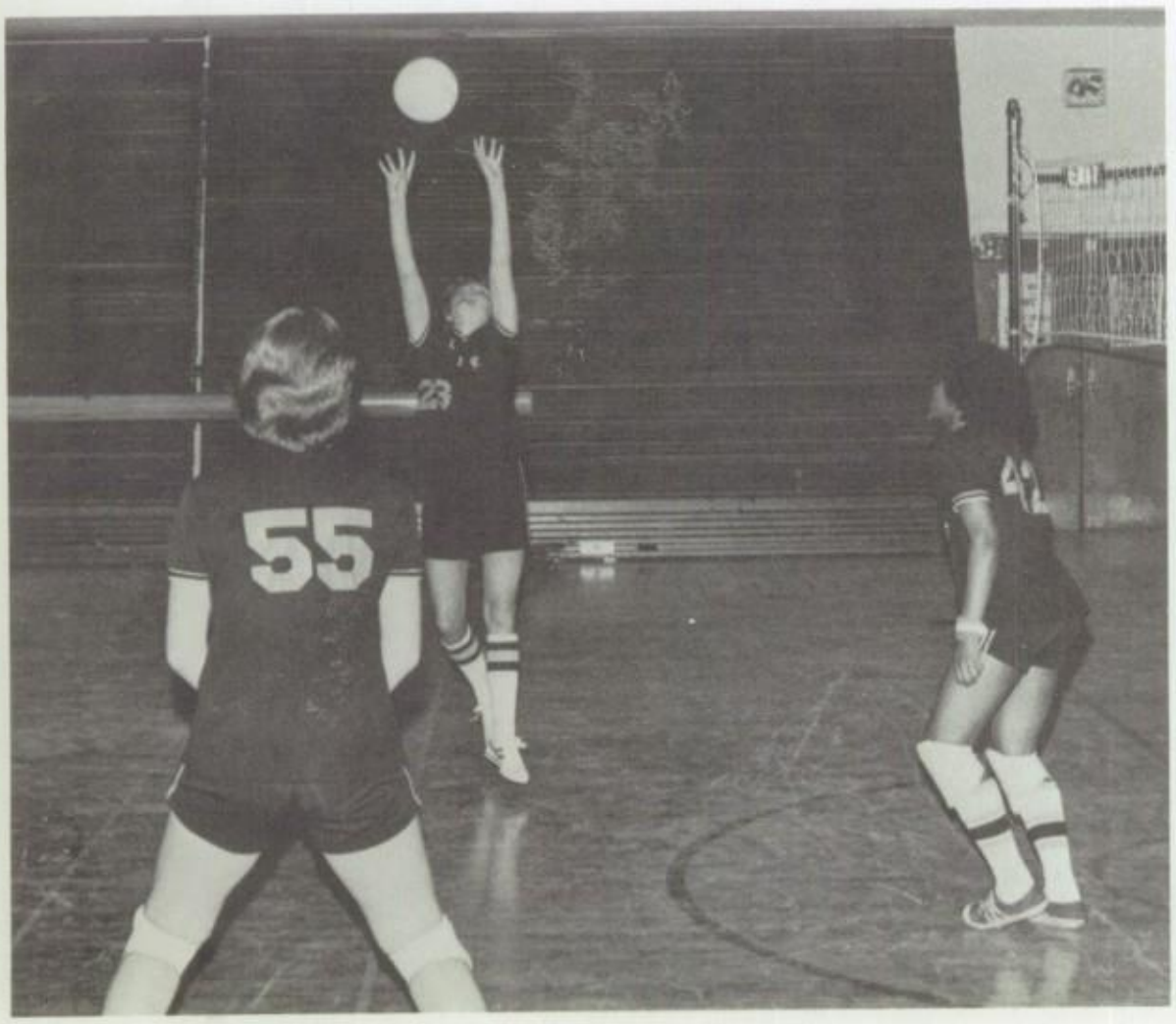

Captain Karan Scheidegg

Varsity Coach M. Hering

Senior Denise Storz

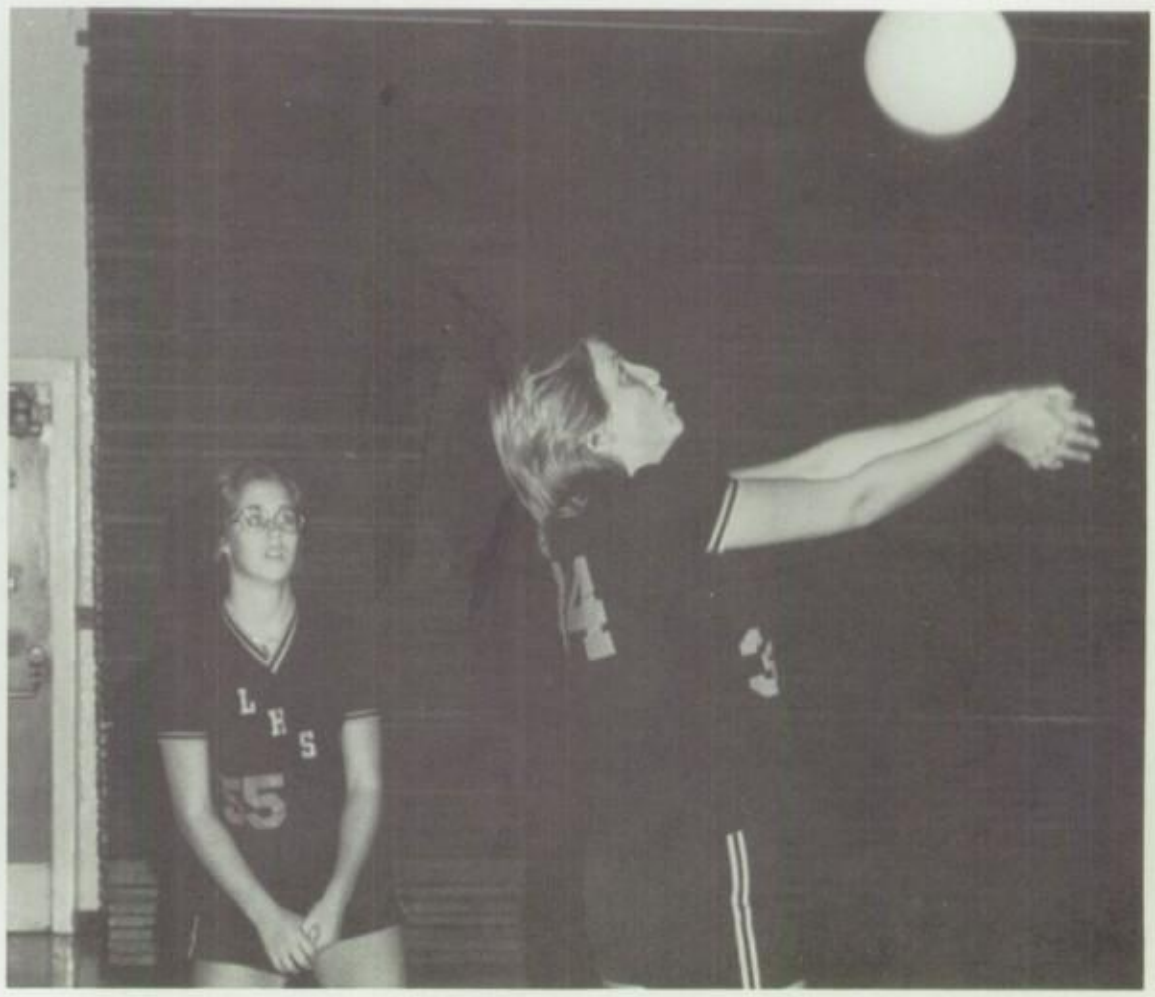

Senior Cheryl Berringer

FOOTBALL

As expected, the 1976 Football season was as exciting as ever. Led by Coaches L. Grandizio and B. Caesar, and captains Mark Ryan, Tom Atkinson, Tom Houpt and Mark Gresko, the team quickly established a reputation for being tough and agressive. The team lost only to Germantown and Frankford in Public League action, and lost a heartbreaker to Father Judge on Thanksgiving. All in all, they compiled a record of 7-3-0 and took second place in the Northern Division. Individual standouts Perry Linton, Mark Ryan, Don Peters, Gary Neugebauer and Tom Houpt were selected for the All-Public squad. For pure action and excitement, nothing beats a Lincoln Football game.

RECORD

LIN		OPP
34	King	20
15	Washington	7
13	South Phila.	12
40	Olney	19
27	Mastbaum	0
6	Germantown	8
33	Northeast	10
12	Frankford	28
22	Gratz	6
0	Judge	7
	7-3-0	

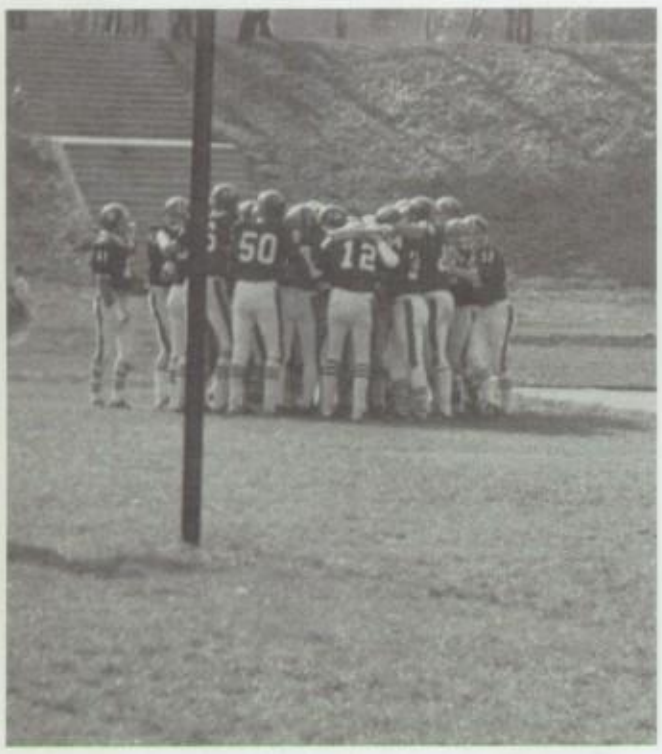

Here come the Railsplitters

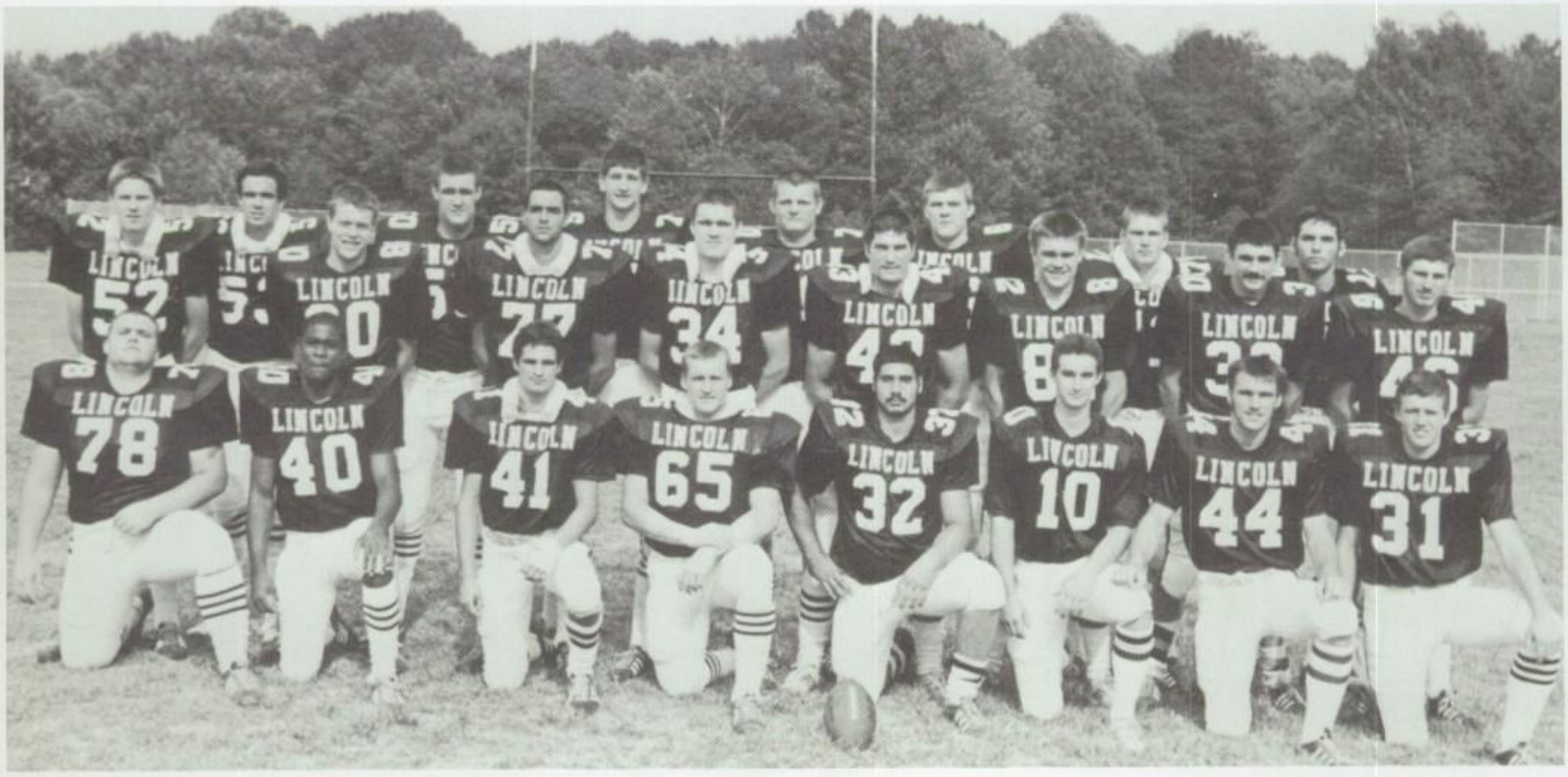

1976 Varsity Seniors

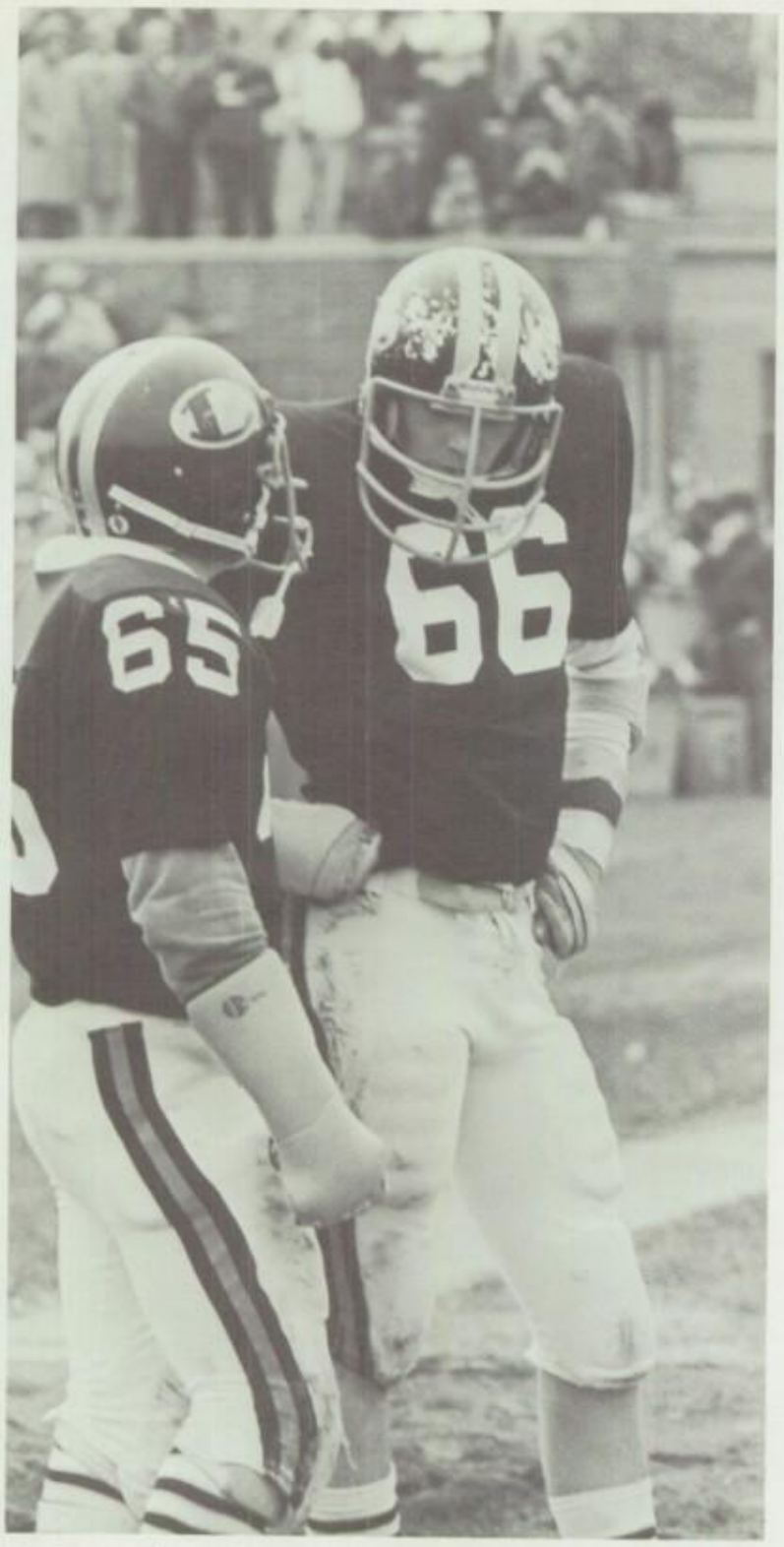

Senior guards Mark Gresko and Rudy Reif

The Railsplitter sideline

Captains Mark Ryan, Tom Atkinson, Tom Houpt, and Mark Gresko

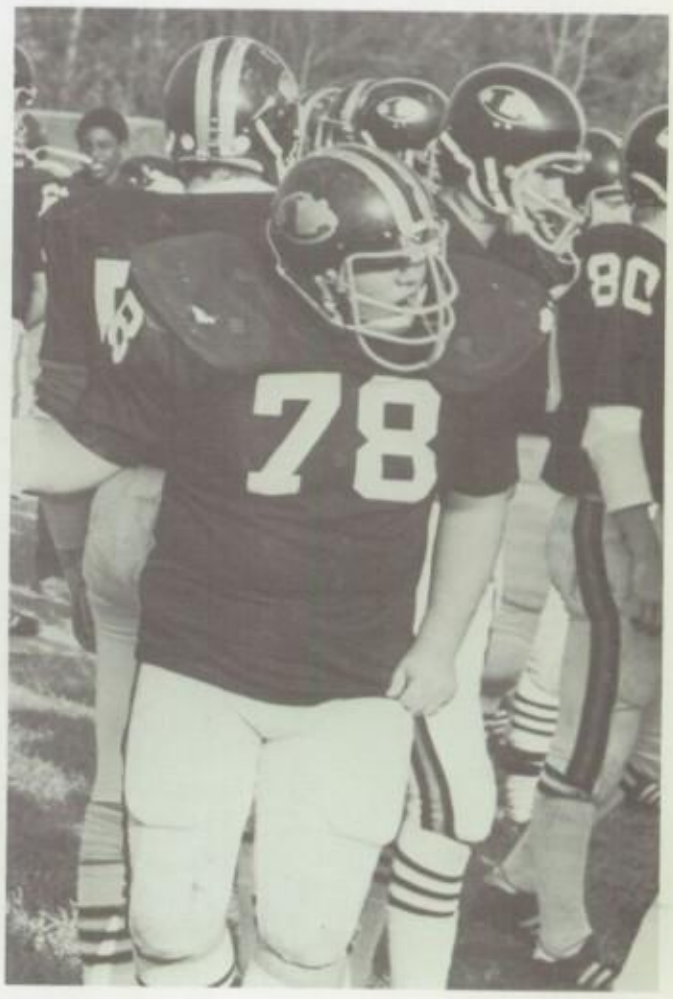

Senior Frank Pytko

Lincoln's offense is set.

Senior Fran LeCompte

Senior Perry Linton

Coaches I. Stein, L. Grandizio and B. Caesar

Senior Mark Ryan turns the corner

"Nothing Beats A Lincoln Football Game"

CHEERLEADERS

The Lincoln Cheerleaders were led by L. Herbert and D. Malcolm and were sponsored by Mr. D. Kipphut. They provided strong moral support for this year's Railsplitter teams. This support was continued at pep rallies, basketball games, and the Jamboree.

Seniors J. Creedon and L. Herbert; Junior A. Pesce

Senior D. Malcolm

1977 Lincoln Cheerleaders

Senior D. Scarcelli

Lincoln's Senior Cheerleaders

Sha Shaboolah

Seniors J. Creedon and J. Rezet

SCORE!!

winter

BASKETBALL

The boys of Lincoln's Basketball Team, many of whom have been competing on the varsity level for two or more years, compiled a very respectable record among Philadelphia's tough Public League. Captained by Mark Ryan and high-scorer Mark Silcox, coach Bob Logan's team also included seniors Bill Fricke, Houston Chasteen, Rich Koenig, Dave Sporkin, Doug Geiger and Guy Bracia.

1977 Varsity Seniors

Senior Houston Chasteen

Senior Rich Koenig

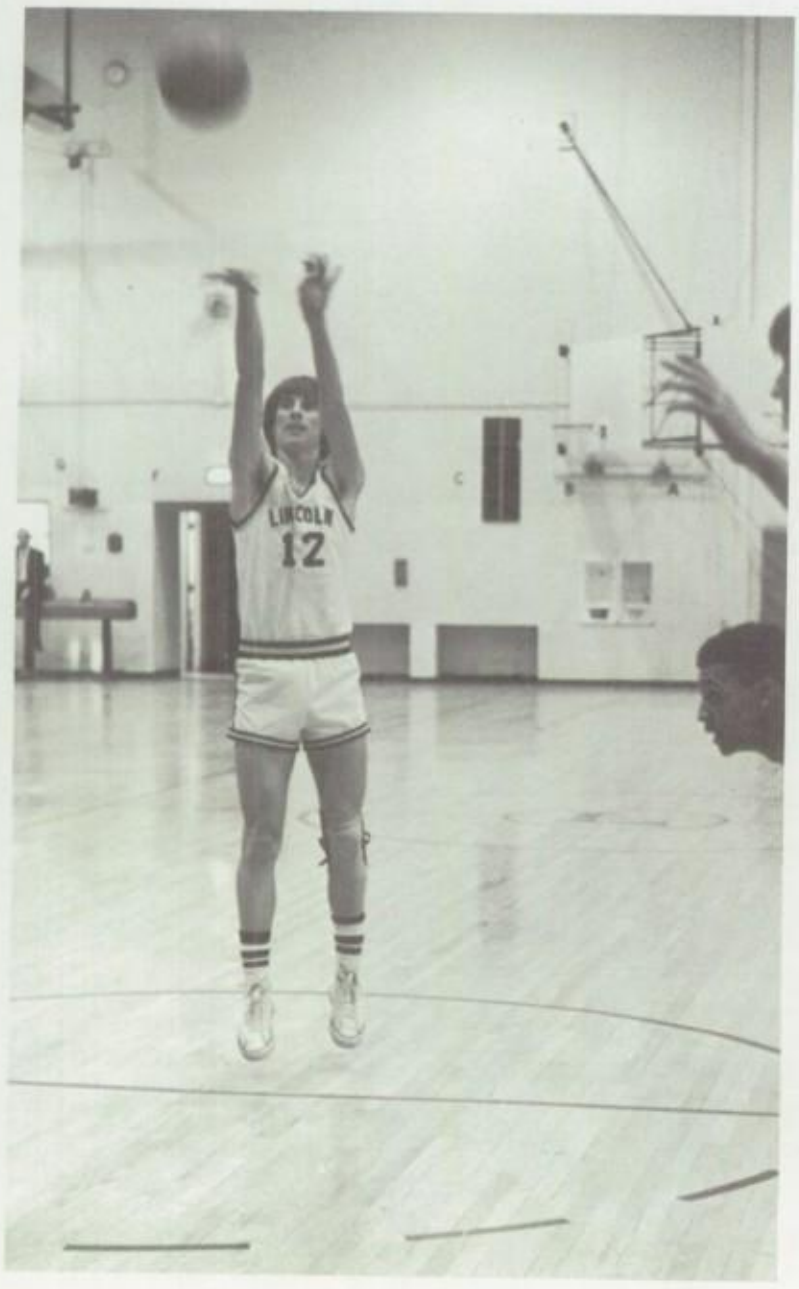

Senior Mark Silcox

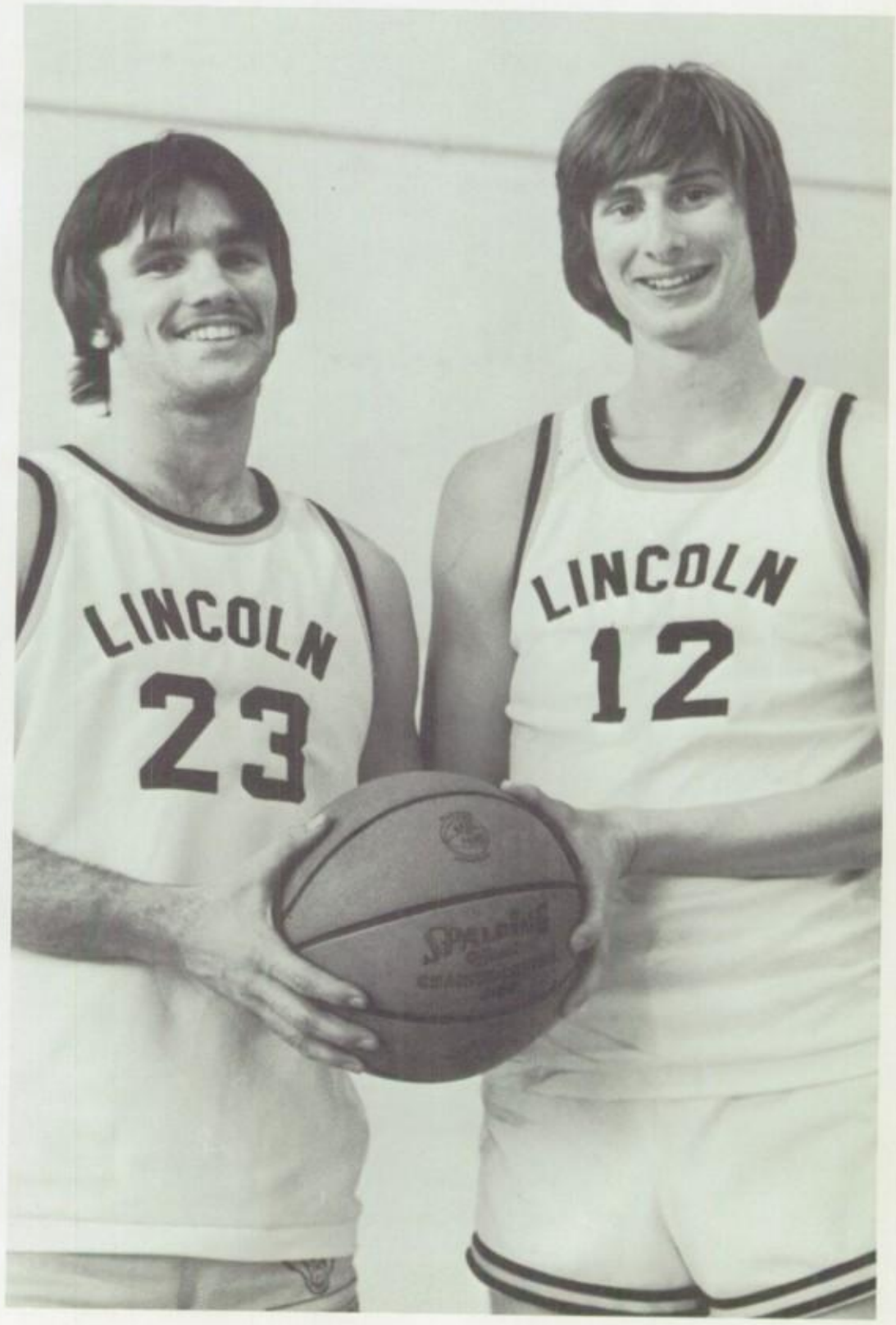

Co-Captains Mark Ryan and Mark Silcox

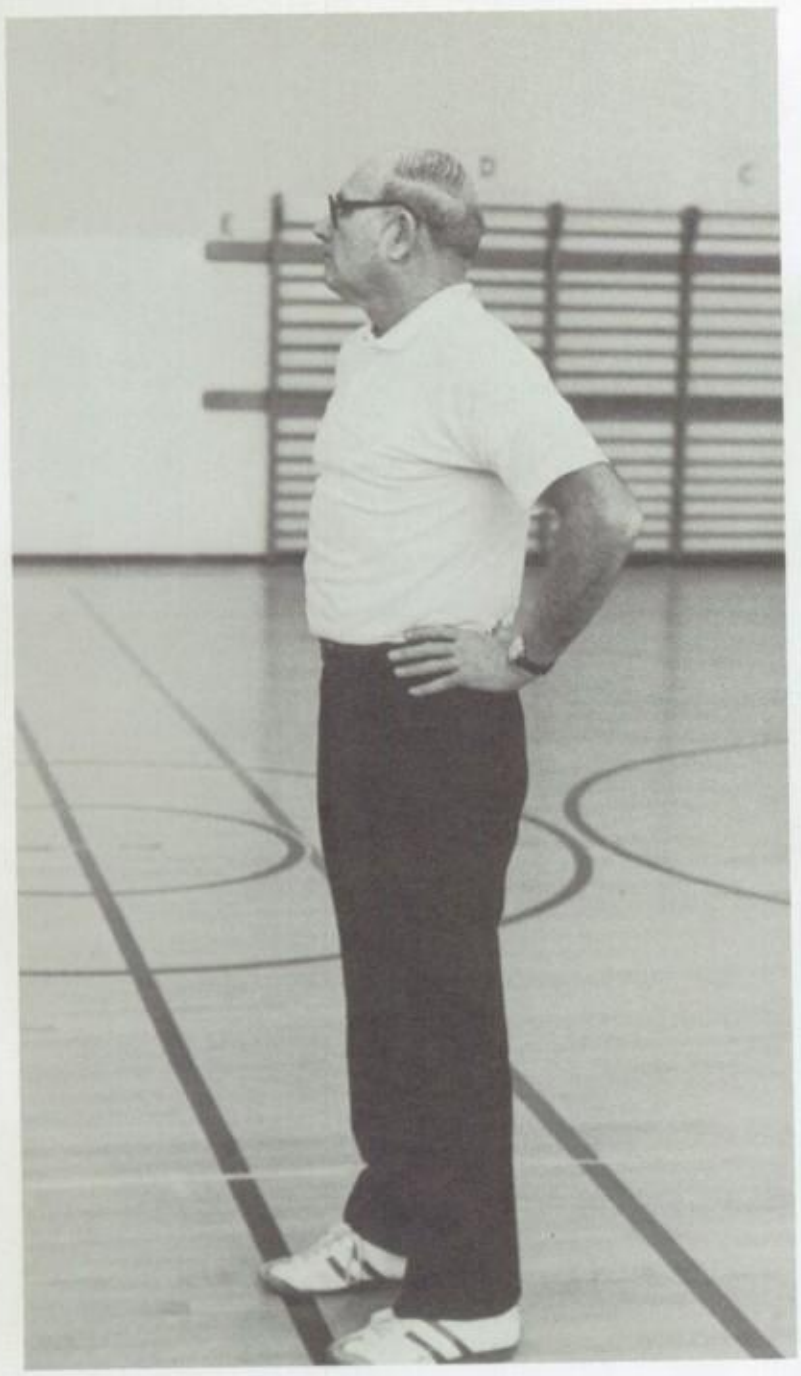

Coach Bob Logan

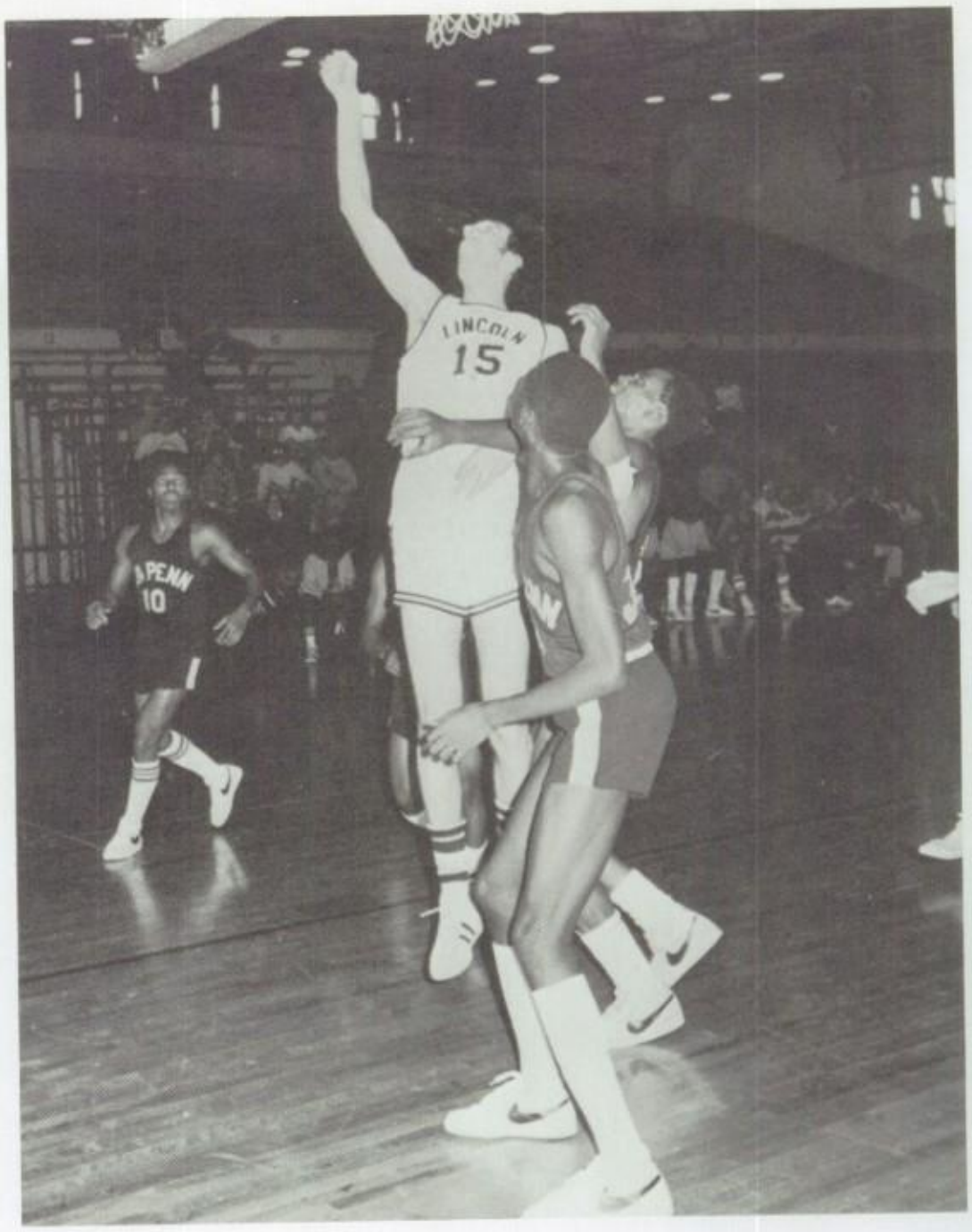

Senior Howard Pressman

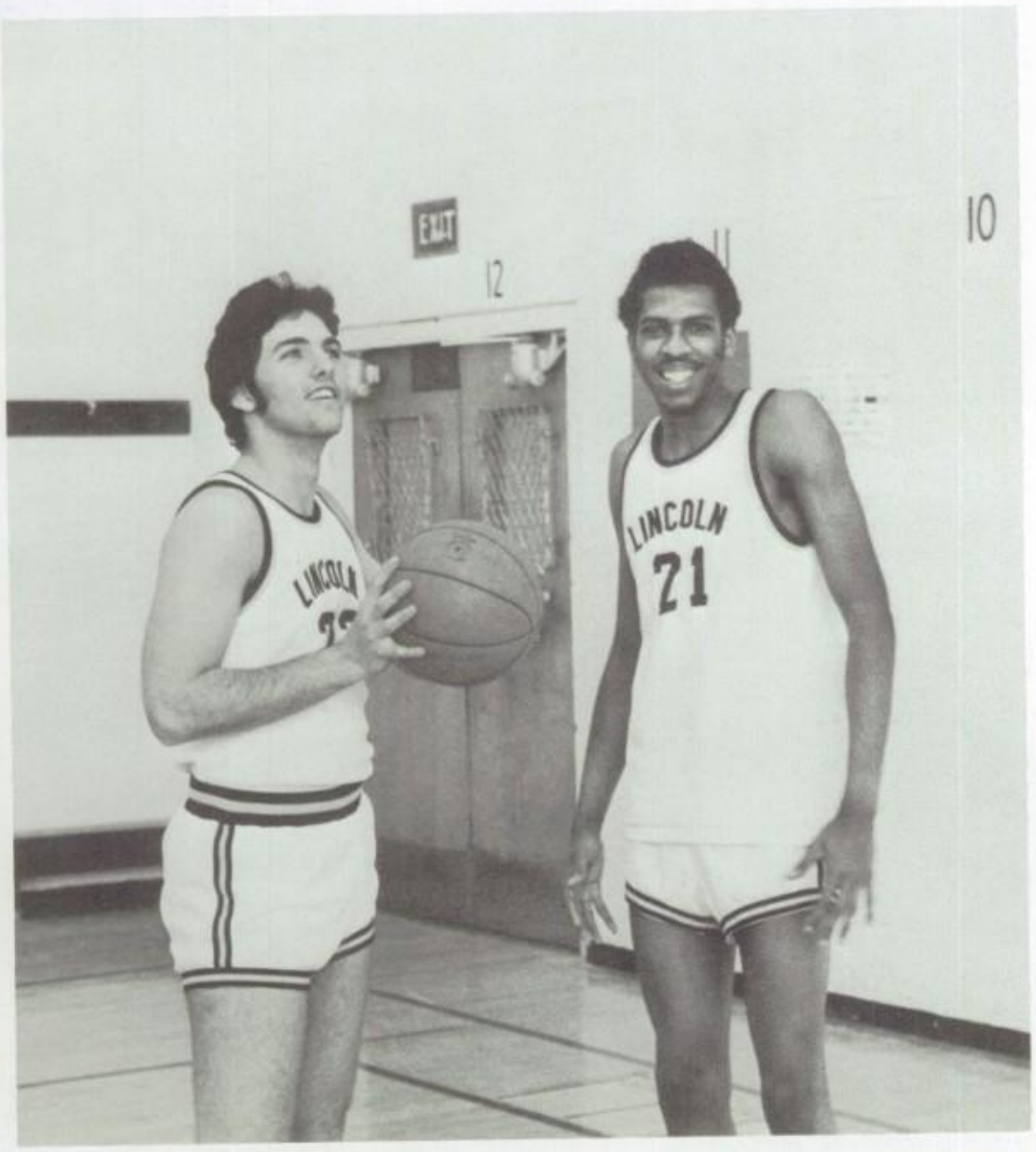

Seniors Guy Braccia and Houston Chasteen

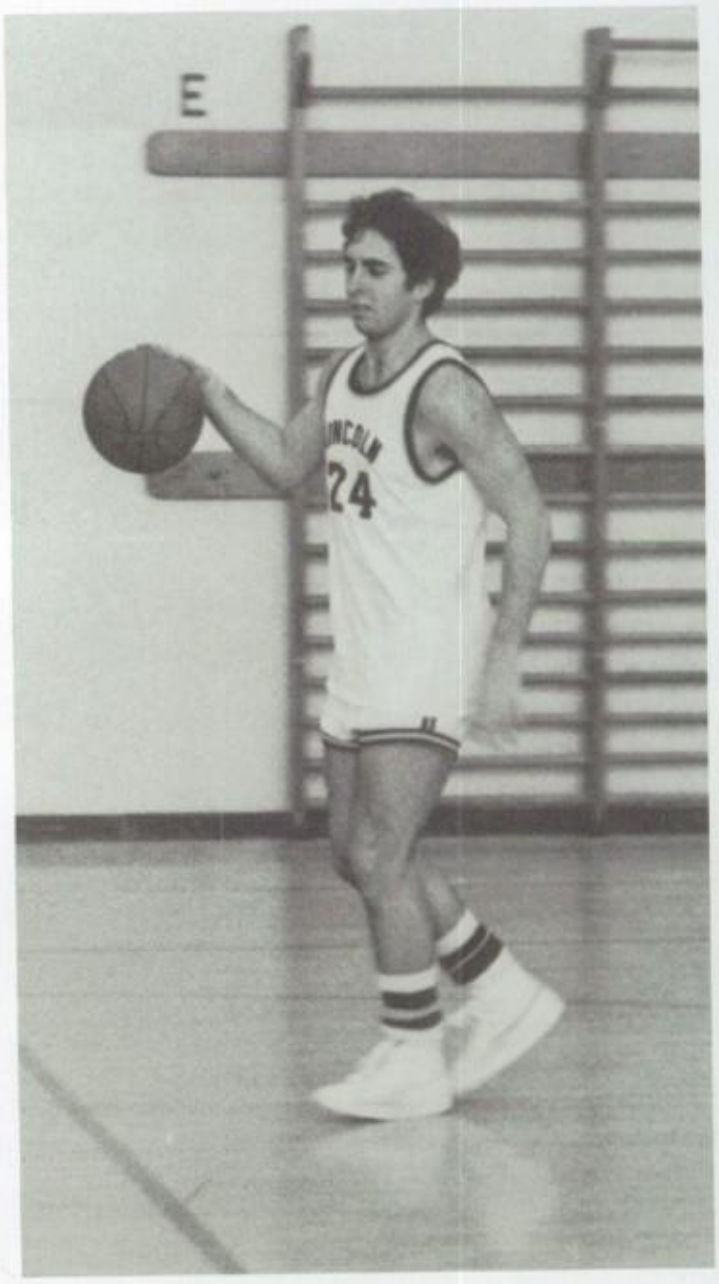

Senior Dave Sporkin

BASKETBALL

The Girls' Basketball Team turned in another winning season in 1977. Captained by seniors Sue White and Debby Iatarola, the girls came within one game of securing a playoff berth. This year's team was privileged to have the talents of outstanding sophomore Barb Weiner, who was the leading scorer. Others under the leadership of Miss Arrott included seniors Cheryl Berringer, Colleen Costello, Debbie Macrane, Debby Iatarola, Pat Quinn, Kathy Quigley and Sue White.

Captains Sue White and Debby Iatarola

Record

LINCOLN		OPPONENT
52	Washington	48
44	Olney	43
46	Northeast	43
44	Frankford	55
59	Girl's High	40
44	Roxborough	42
43	Simon Gratz	52
66	Olney	68
65	Germantown	70
45	Washington	37
59	Northeast	52
39	Frankford	47
39	King	53
	(7-6)	

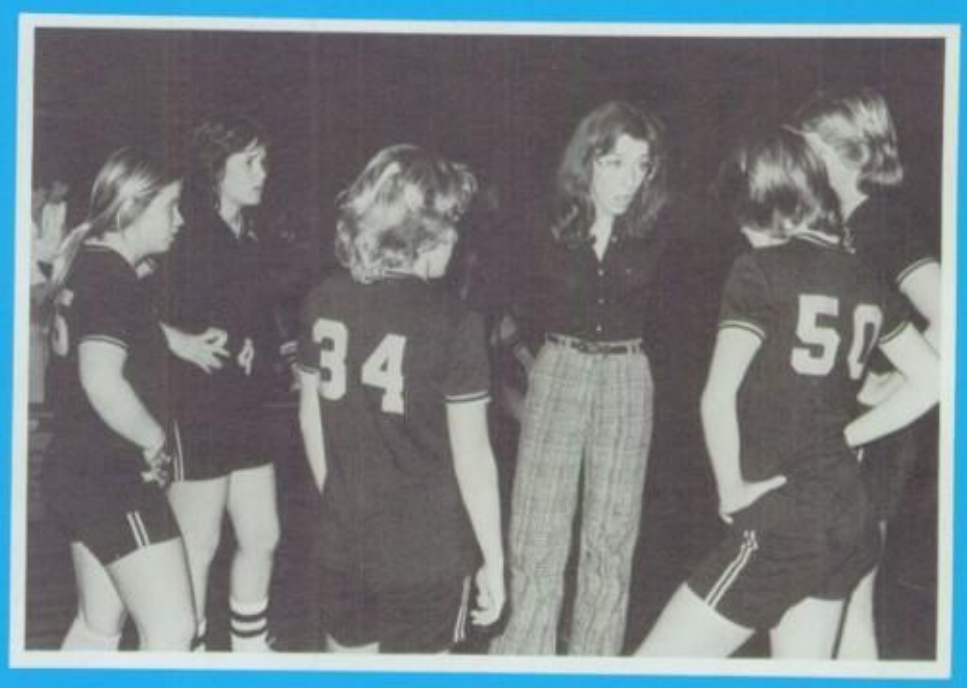

Coach Judy Arrott

1977 Girls' Varsity Basketball Team

Senior Cheryl Berringer

Junior Carol Gall

Senior Debbie Macrane

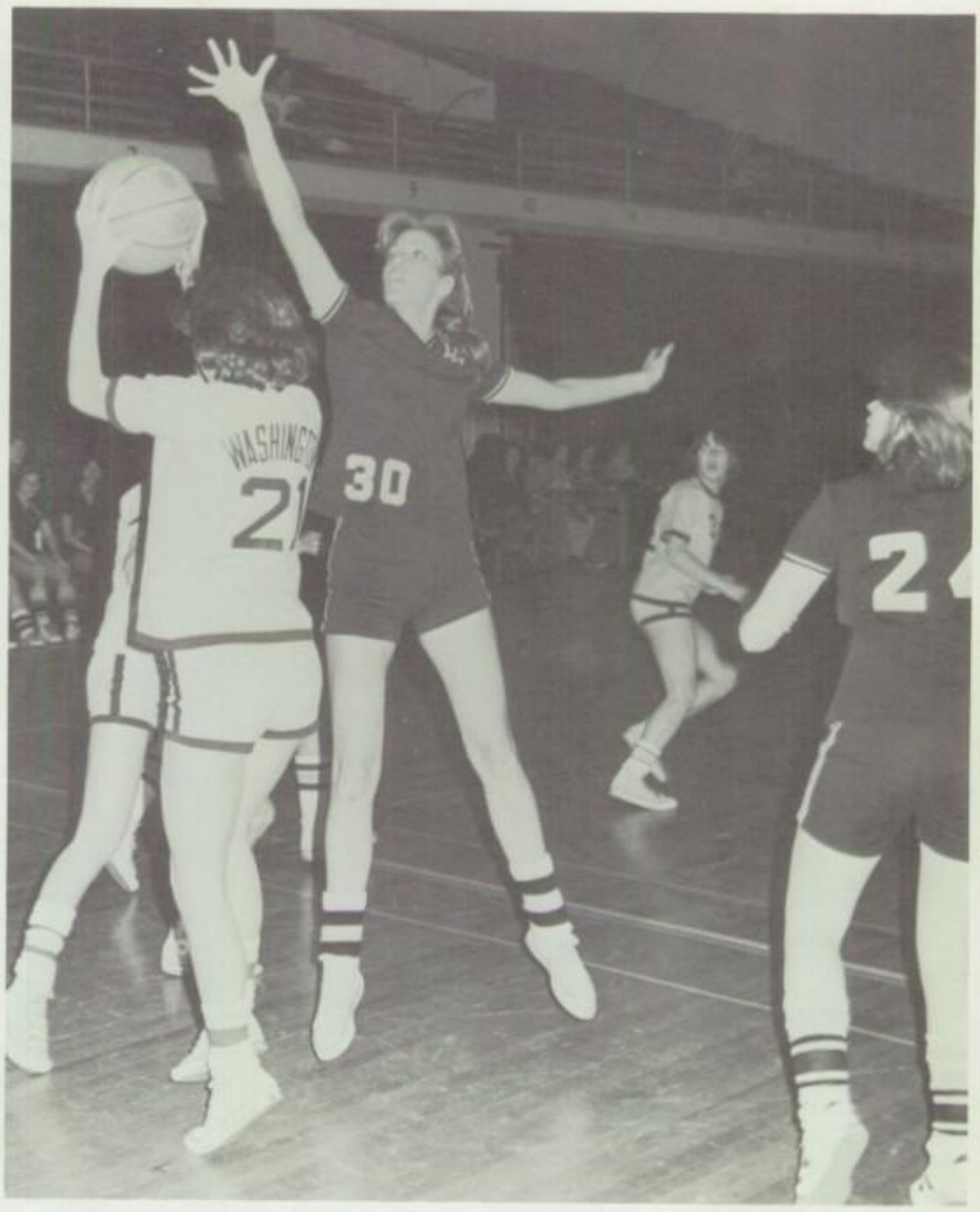

Senior Pat Quinn

Sophomore Barb Weiner

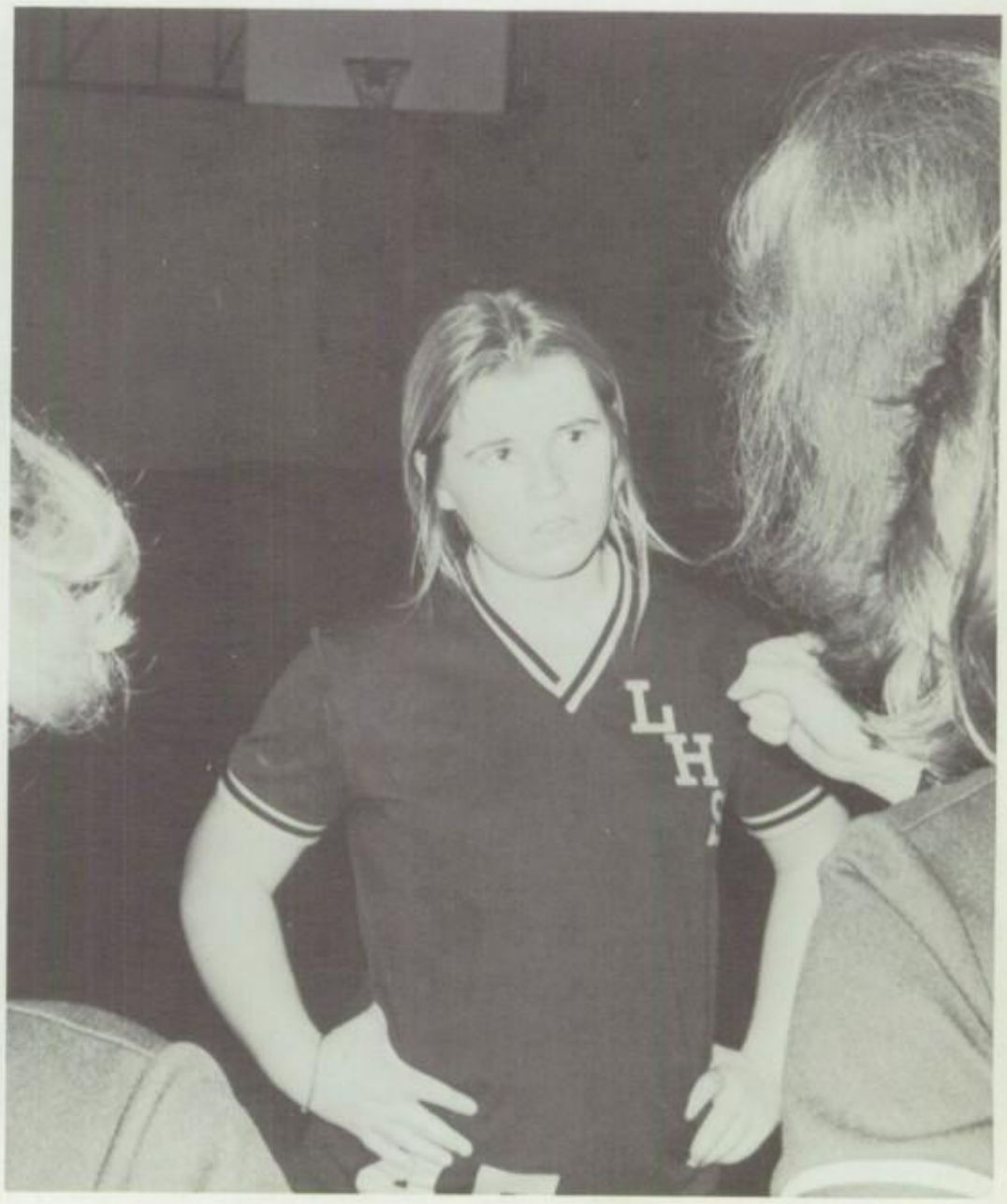

Senior Kathy Quigley

GYMNASTICS

The gymnast's routine consists of a series of tricky moves with strange names – Moore, Stutz, Simple Swiss, Czech Giants, German Kip, Japanese Split, English Handstand, Polish Drozd ... Wait! Isn't that a coach? That's right. He's the very dedicated coach of Lincoln's fine gymnastics team. Mr. Drozd and his gymnasts practice each afternoon in the winter, endlessly repeating and refining their "routines" to reach the elusive, and impossible, perfect score. However, the team has its light moments, for Mr. Drozd is quick with his wit. This year's team is very experienced with nine senior Varsity team members – Captains Jim Mallon, Bill Vogel and Steve Ogden along with Howard Allen, Jim Dietz, Bob Rowland, Sammy Giampietro, Dave Long, and Harold Gittleman.

Senior J. Dietz

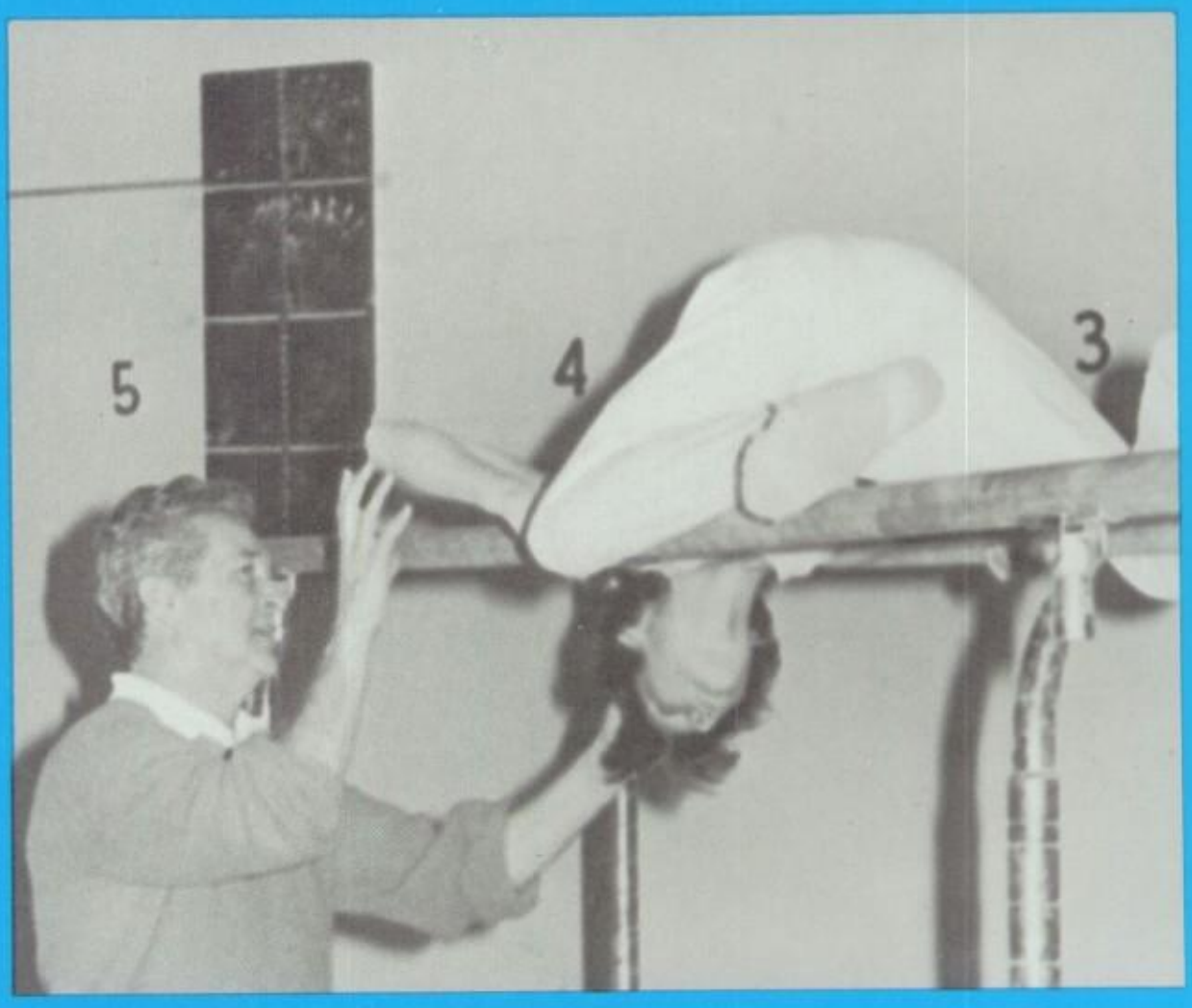

Coach E. Drozd

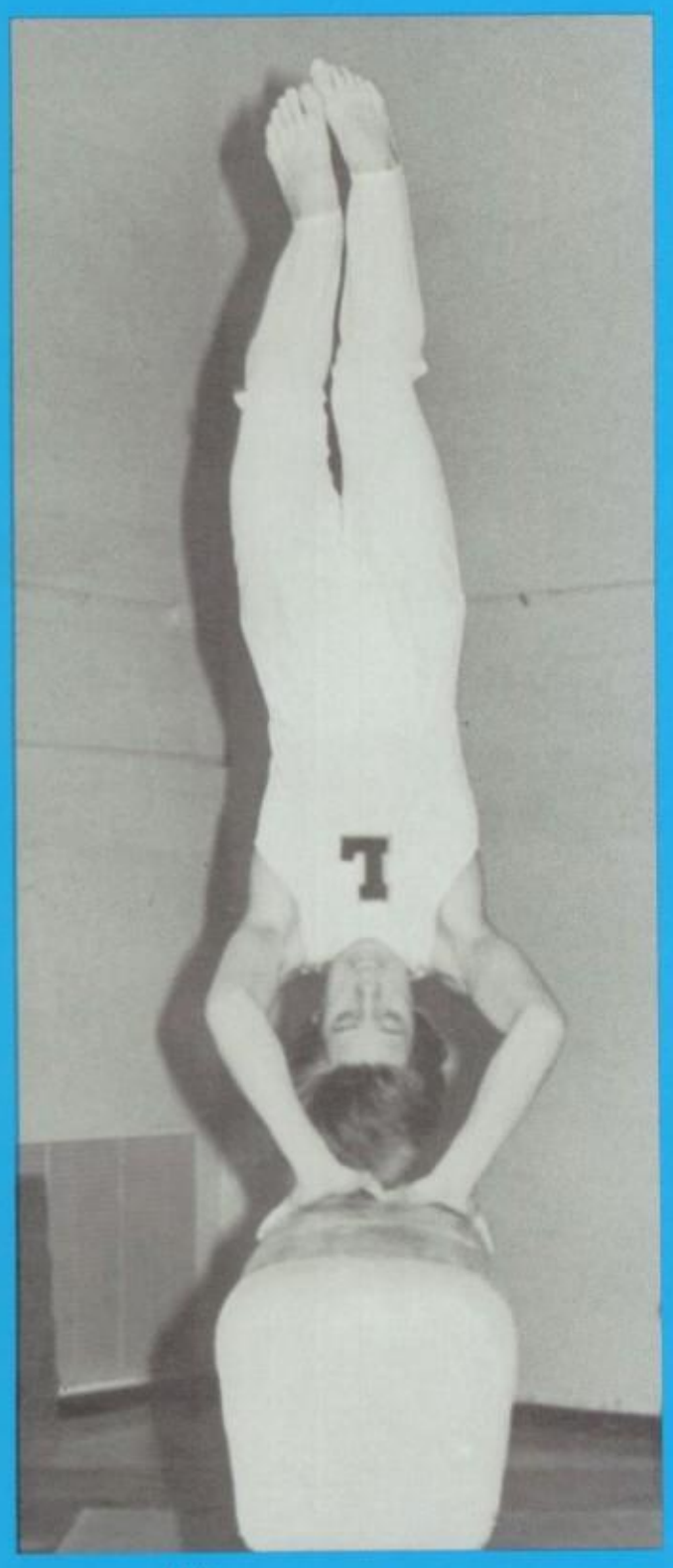

Junior W. Baumgaertal

Senior H. Allen

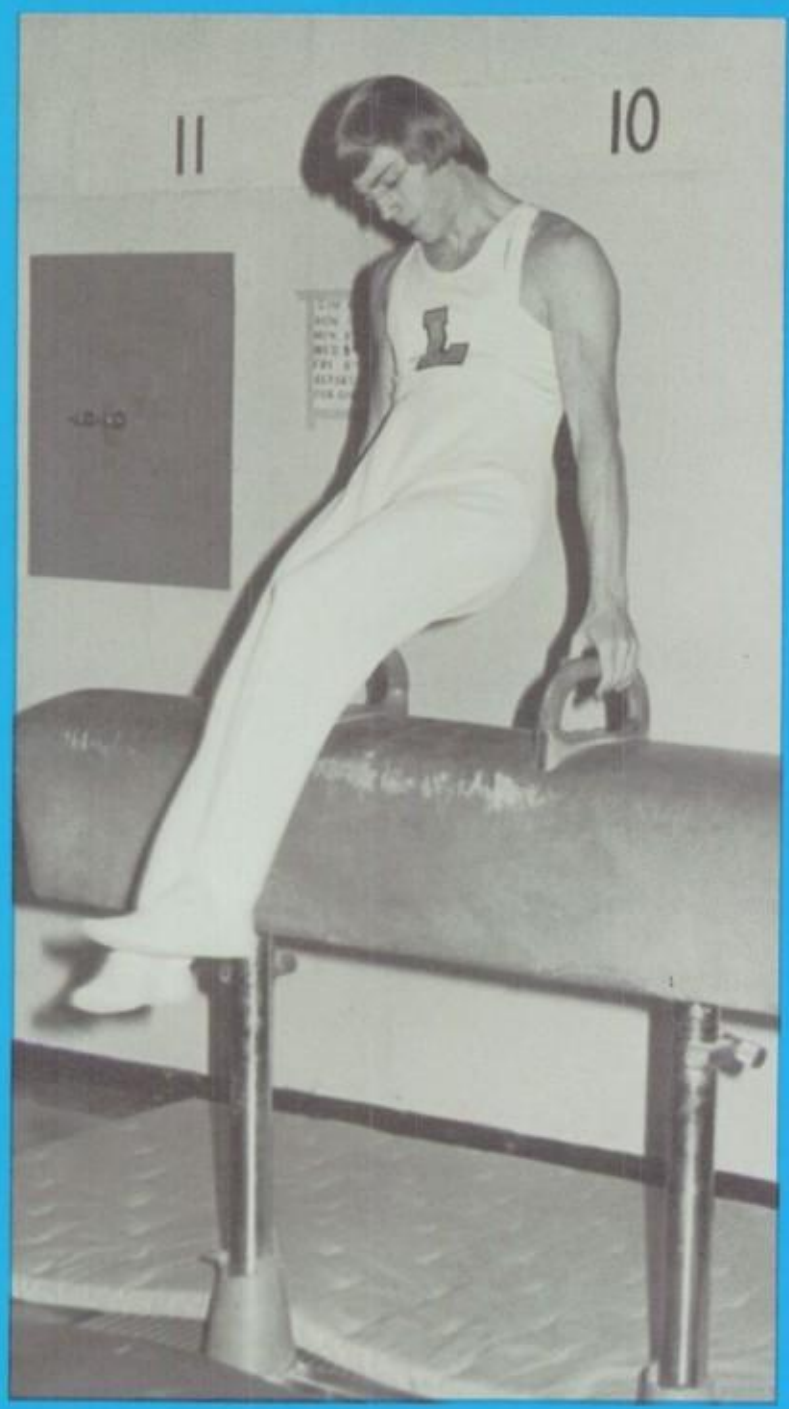

Senior W. Vogel

Captains S. Ogden, J. Mallon, W. Vogel

Senior Varsity Gymnasts

GYMNASTICS

The appearance of new coach Mr. Vincent DeFelice brought new life to the Girls' Gymnastics Team. Assisted by Mrs. O. Drozd, "Mr. D." brought an extreme amount of interest and excitement to a sport in which Lincoln's girls have not competed for several years. Due to the fact that they were a new team, the girls could not compete in the Public League this year. However, the girls worked faithfully to improve their skills.

While the majority of the team members were underclassmen, senior team members included Barb Simon and Rise Chemey.

Senior Barb Simon

Coach V. DeFelice

Senior Rise Chemey

1977 Girls' Gymnastics Team

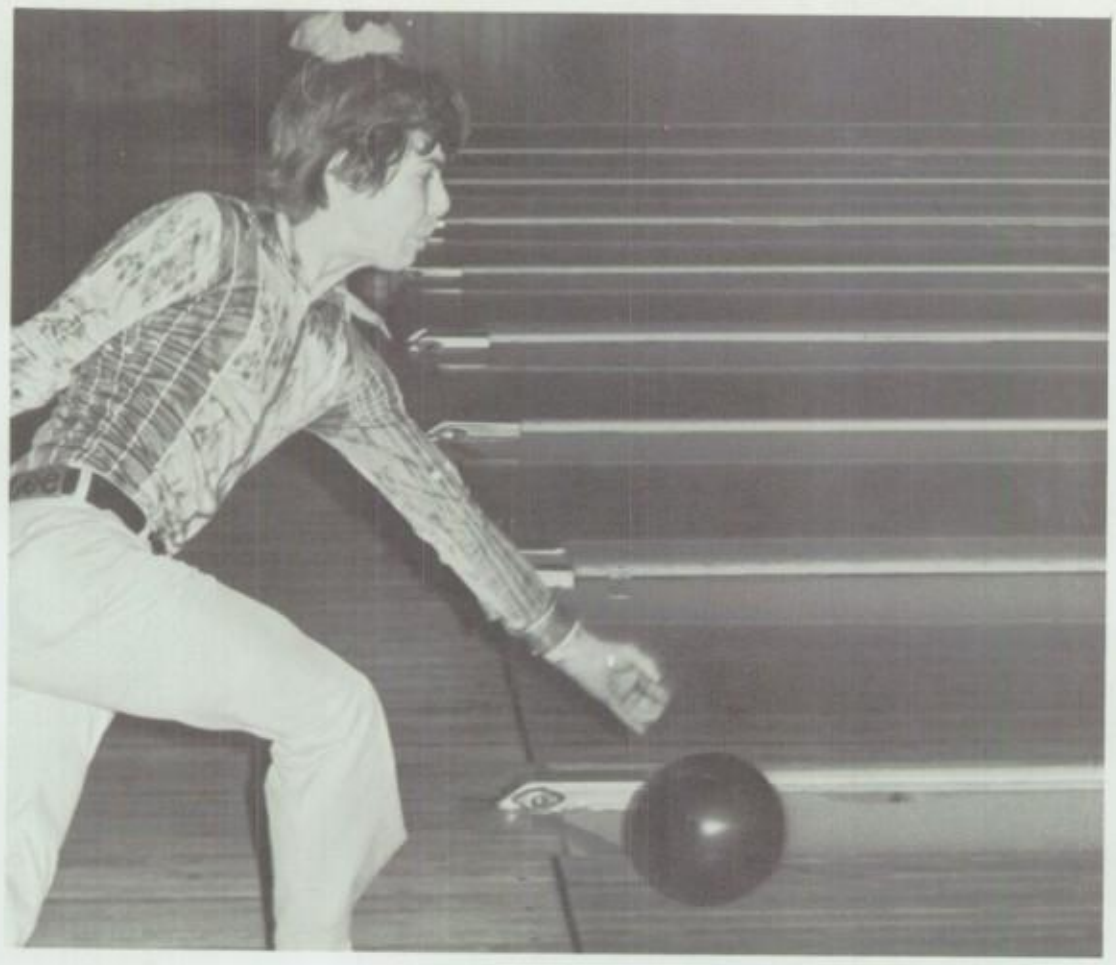

Senior Alan Cohen

BOWLING

Led by seniors Alan Cohen, Mike Krieger, Mike Williams, and Tom Wolk, the Boys' Bowling Team produced another fine season. The boys displayed an unparalleled amount of dedication in traveling to Washington Lanes for practice three days a week. With the coaching of Barry Newman, two younger members of the team, Mark DeSavio and Frank Wolk, placed among the top ten in the Public League Bowling Championship.

1977 Varsity Boys' Bowling Team

Senior Mike Kreiger

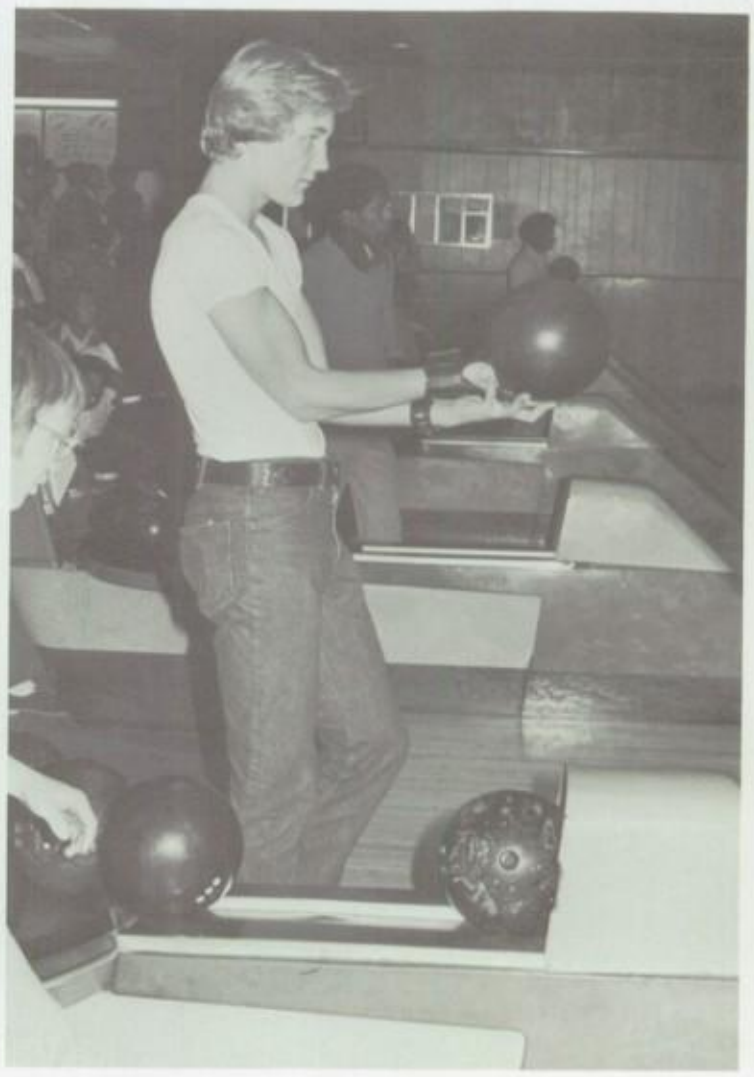

Senior Tom Wolk

SWIMMING

AH!!! Sun! Surf! Sand! Not Really. It was more like snow, slush, and subzero temperatures which the members of Lincoln's swim team braved to attend practice at the Northeast Y.W.C.A. This years team, coached by Mr. Collins, included some of the city's finest swimmers and divers. This was evidenced by the outstanding performances rendered by the Railsplitters at the Individual Championships, highlighted by Senior Herb Brown's record-setting Butterfly victory and Junior Denise Farley's first-place diving.

The senior members of the team included Captain Mary Porpiglia; Dennis Agger, Richard Brackett, Herb Brown, Vincent Cecatiello, Anthony Cirone, Robert Eberhart, Art Galen, Mike Gaimpietro, Chris Langdon, Lee Smith, and Robert Twiggs.

Seniors M. Porpiglia and L. Smith

Senior Art Galen

Senior Swim Team Members

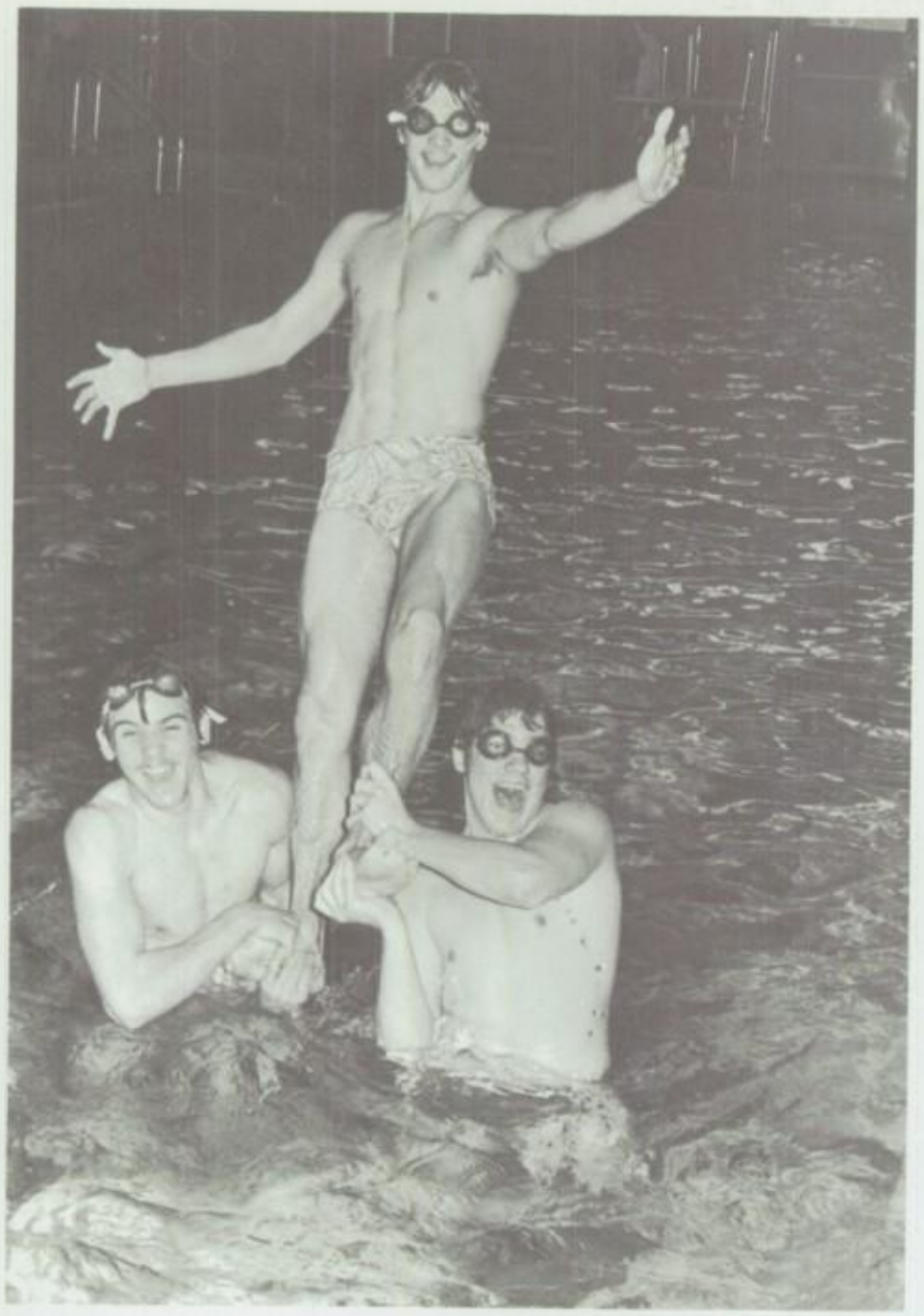

Seniors D. Agger, M. Giampietro, and V. Cecatiello

Coach W. Collins

Senior Anthony Cirone

Public League Champion Denise Farley

spring

TRACK

The Lincoln Track Team is privileged to have many returning seniors, including hurdle record holder G. Gaspar and long distance standout R. Illuminati. The team also includes many skilled underclassmen. Track is a sport which involves many varied skills and leaves plenty of room for individual specialization. Capable coaching, experienced members, and determination to win are factors that make this one of the most promising teams the school ever had.

Record Holder G. Gaspar

Senior Jeff Marshall

Lincoln Track Team Seniors

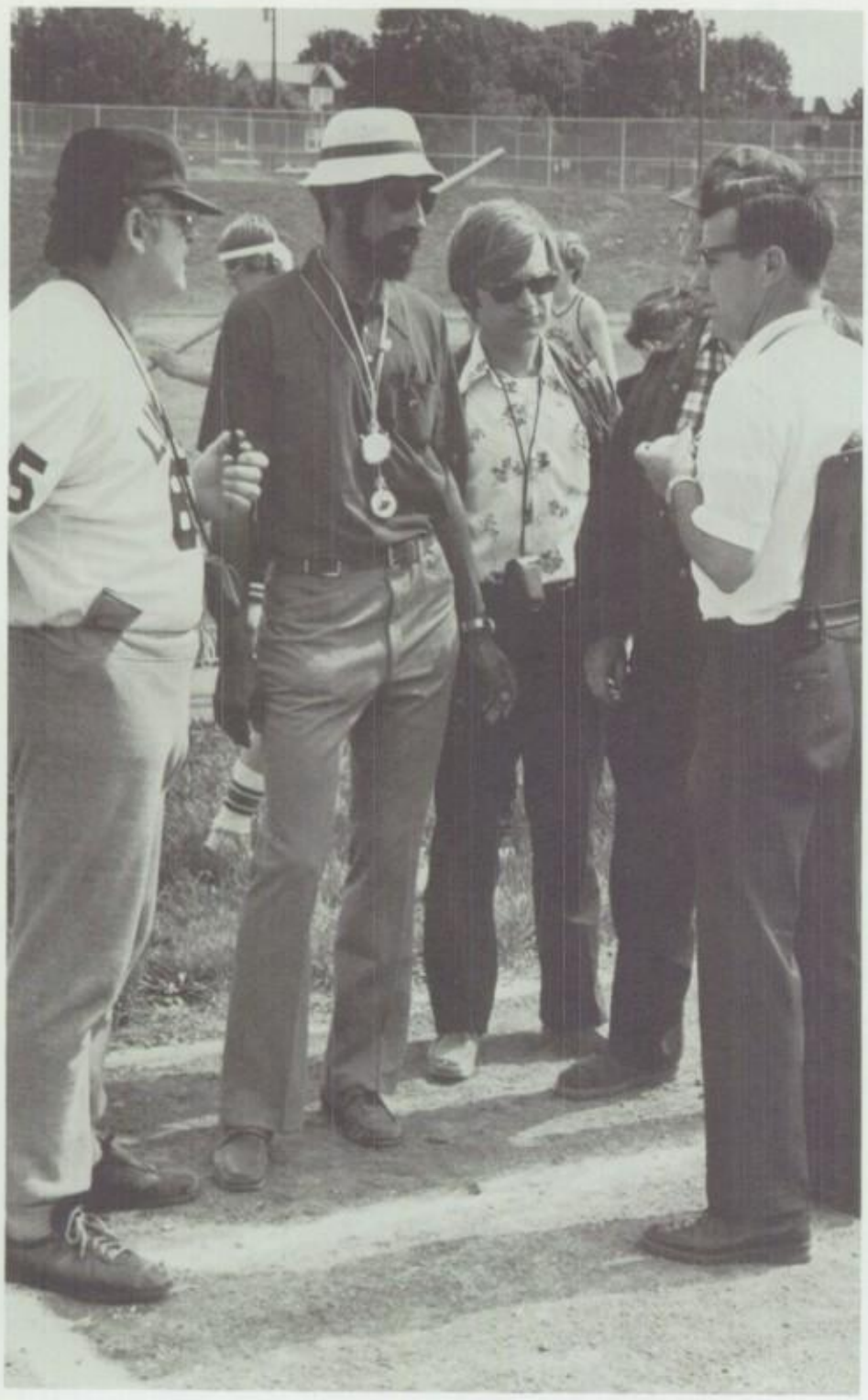

Assistant Coaches

Seniors N. Hoyer, J. Dietz, T. Cirone

Senior John Marshall

Senior M. Gormley

Head Coach O. Dobbins

Senior R. Illuminati

SOFTBALL

In continuing with the tradition of championship softball teams, Lincoln's returning Varsity members and Coach Wuestner expect to have another winning season in 1977. For the past three years, Lincoln has entered the Public League Championship Finals and has won the title in both 1974 and 1976.

This year's team includes Cheryl Berringer, Liz Bolch, Debbie Clapp, Colleen Costello, Debby Iatarola, Kathy Quigley, Sue White, Carol Gall, and Barb Weiner, all of whom were members of the 1976 Championship team. Coach Wuestner also expects to receive many talented players from 1976's winning J.V. team.

This talent, combined with hard work and a little luck, may yield another Lincoln Championship Team in 1977.

Liz Bolch connects with the pitch

Catcher Sue White

Pitcher Cheryl Berringer

Varsity Coach M. Wuestner

C. Costello and D. Iatarola

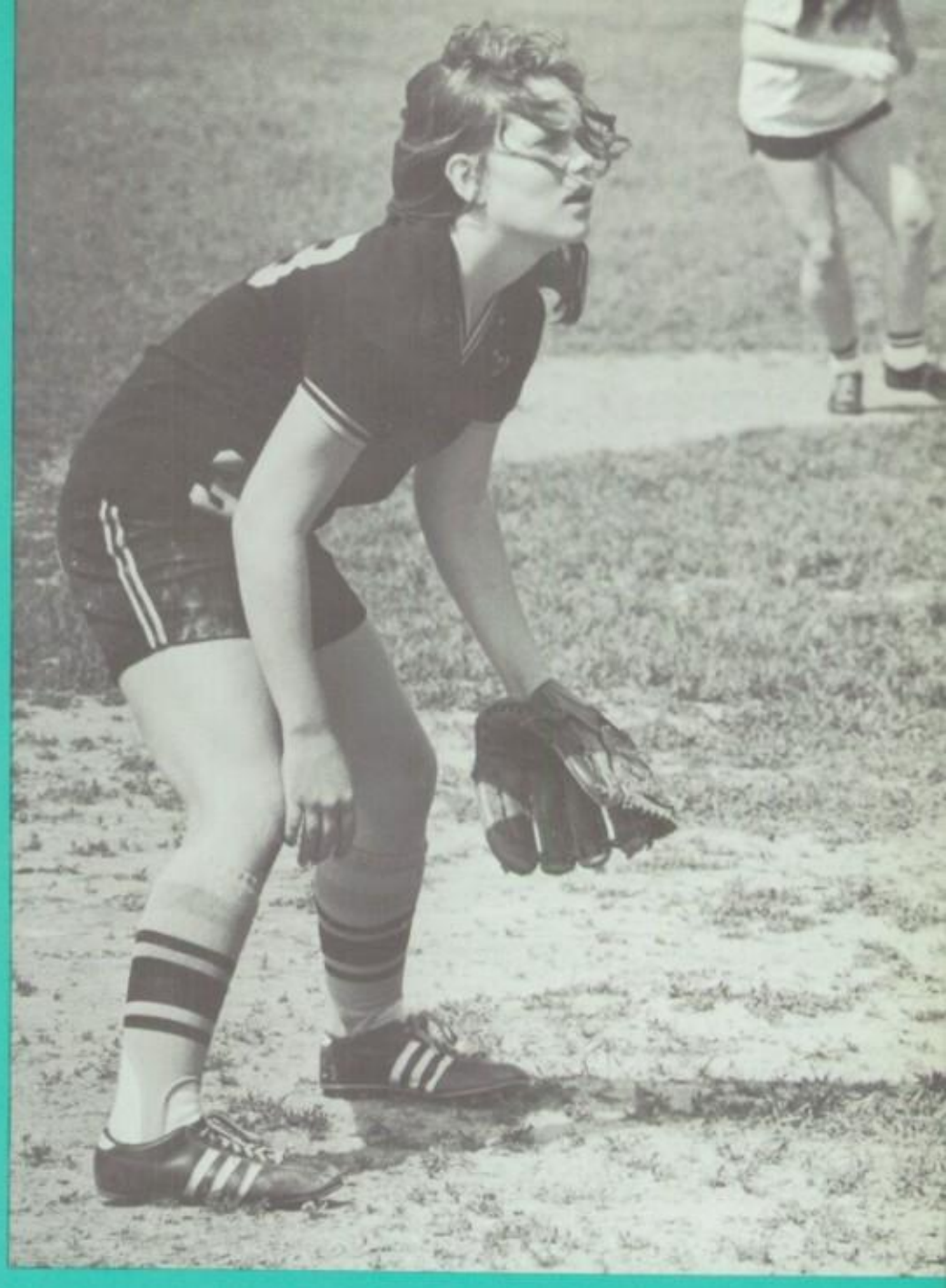

Third baseperson Colleen Costello

Varsity and J.V. Seniors

BADMINTON

Lincoln's Varsity badminton team, coached by J. Arrott, placed second in their division in 1976. Only one match was lost, to Washington, out of the six played.

The Varsity team consists of three singles players and two sets of doubles players. Returning Varsity players are: Seniors, Betsy Butterworth and Carol Karpovich; Juniors, Lisa Heinrich and Barb Wismer and Sophomore, Sherry Share.

The prospective team for this year promises to be a good one. Under the direction of a new coach, C. Scogna, they will probably have a winning season.

Varsity Coach C. Scogna

1976 Varsity and J.V. Seniors

Senior Betsy Butterworth

Senior Carol Karpovich

Junior Barb Wismer

BASEBALL

Returning from a rather disappointing 1976 season, this year's team promises to have a much better season then last, due to the determination the team has expressed and the skillful coaching of Mr. J. Constantine. The team leaders are Seniors Carlos Buford, Chris Langdon, Gary Neugebauer, Don Nicholas, and Ira Steinbock. Promising Juniors are Bill Cook, Mike Marano, Mike McCullough, and Bob Sariego.

Senior Chris Langdon

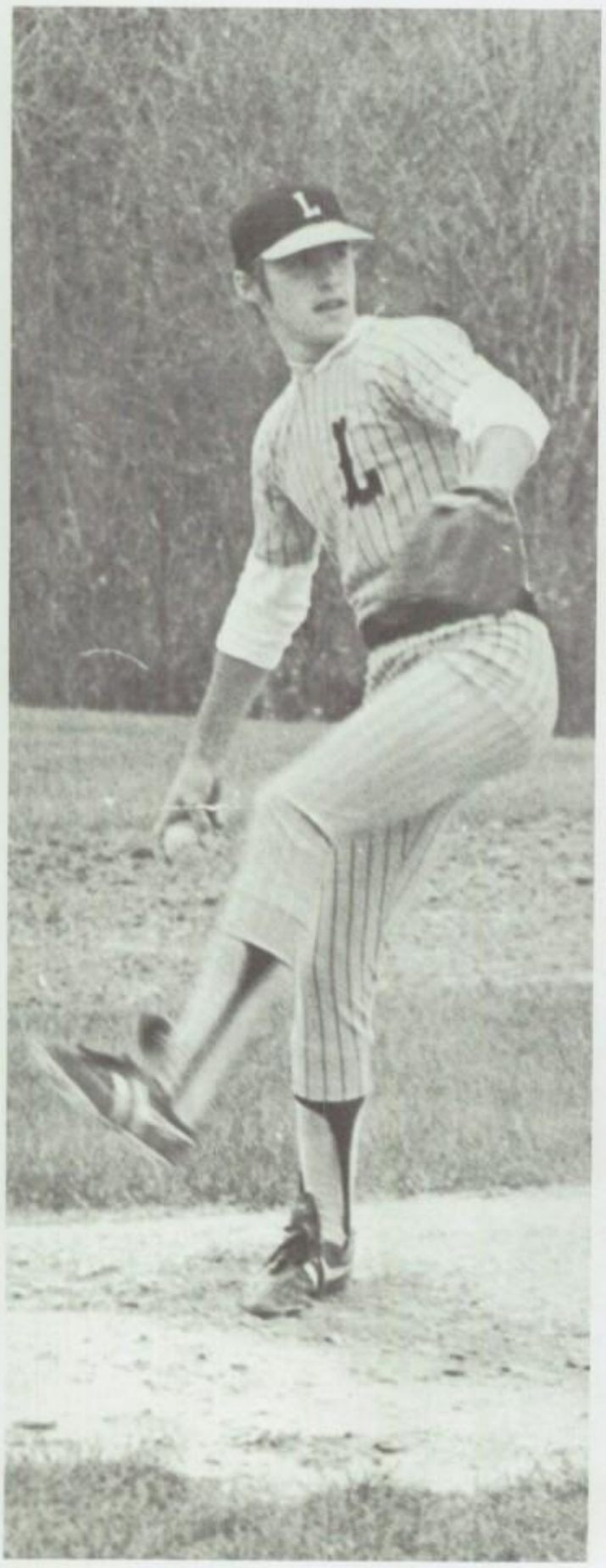

Junior Mike McCullough

Junior Mike Marano

Senior Ira Steinbock

Senior Ira Steinbock

Seniors Al Palanti, Rick Hindi, and Mike McIntyre

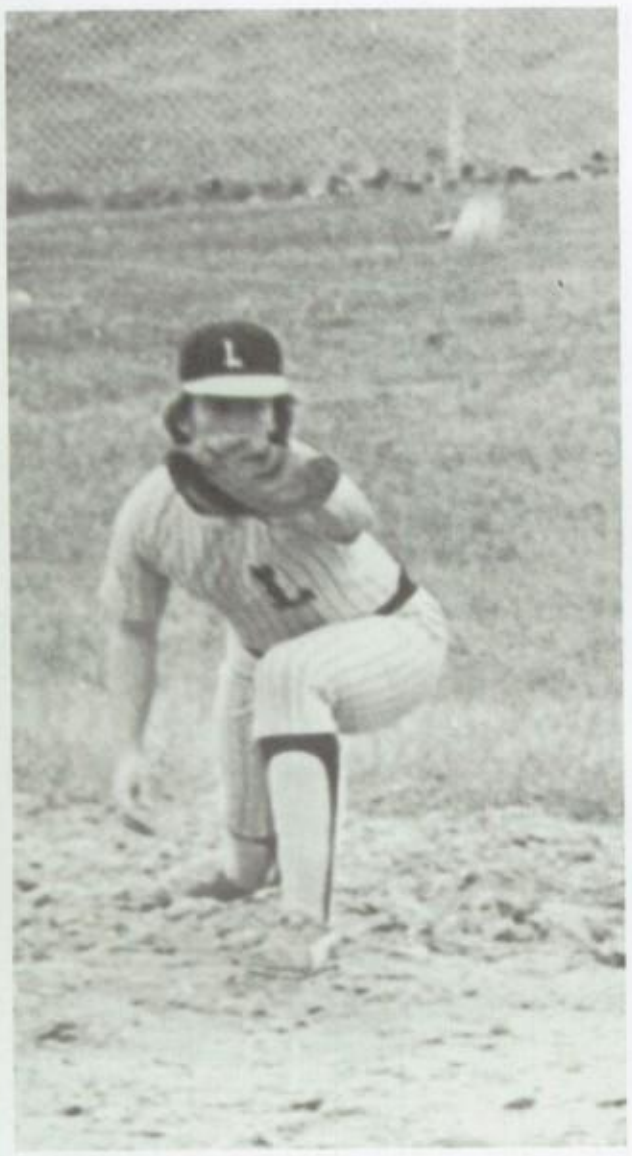

Senior Don Nicholas

1977 Varsity Seniors

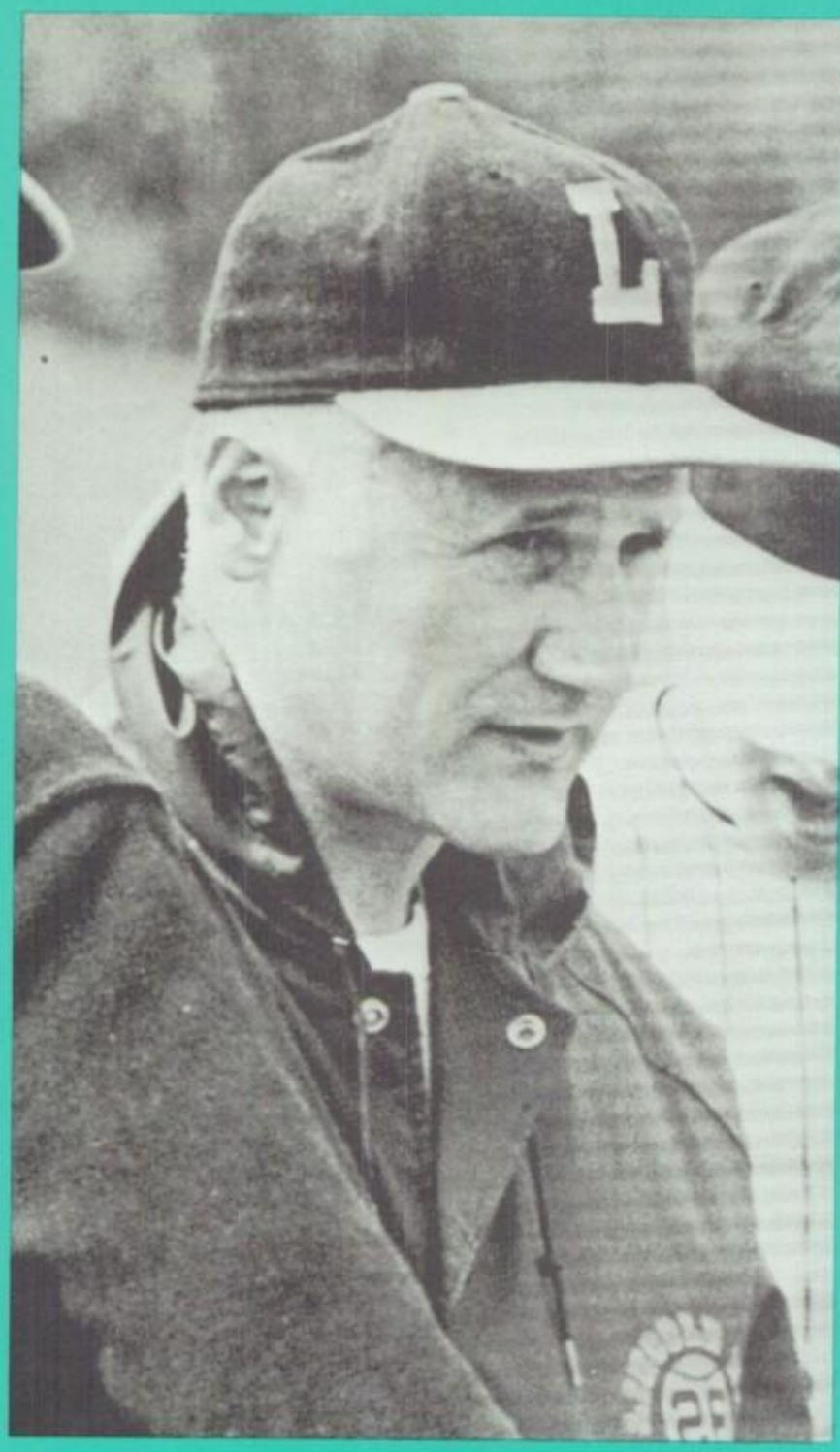

COACH'S CORNER

John Constantine has been a coach at Lincoln High School since 1957. In his varied career, he has coached track and field, swimming, baseball, and football. He has experienced many first-place finishes. Being backfield coach of the 1958 City Championship Football Team was a highlight.

Mr. Constantine feels that winning should be instinctive. The athlete should give his best efforts not only to his sport but also to his school, home, and outside life. Since all school activities should be a preparation for life, the athlete must prepare himself scholastically and physically, as well as discipline himself with the training of his particular sport.

Mr. Constantine's sense of humor is enjoyed by his players. But the real purpose of this humor is to help the athlete to relax and take control of himself. Practice and the game itself are serious matters.

Victory can be the result of chance, luck, and opportunity. While the experienced player offers his skill, the inexperienced player offers his enthusiasm. In the long run the athlete will not be judged by his victories, which are certainly enjoyed. Rather he will be remembered by who he is, what he represents, and what he eventually becomes.

While times, athletes, and coaching methods have changed, Mr. Constantine still maintains that "heart" is the most important element in athletic competition as in life itself. He firmly believes in a close, friendly interaction between coach and player.

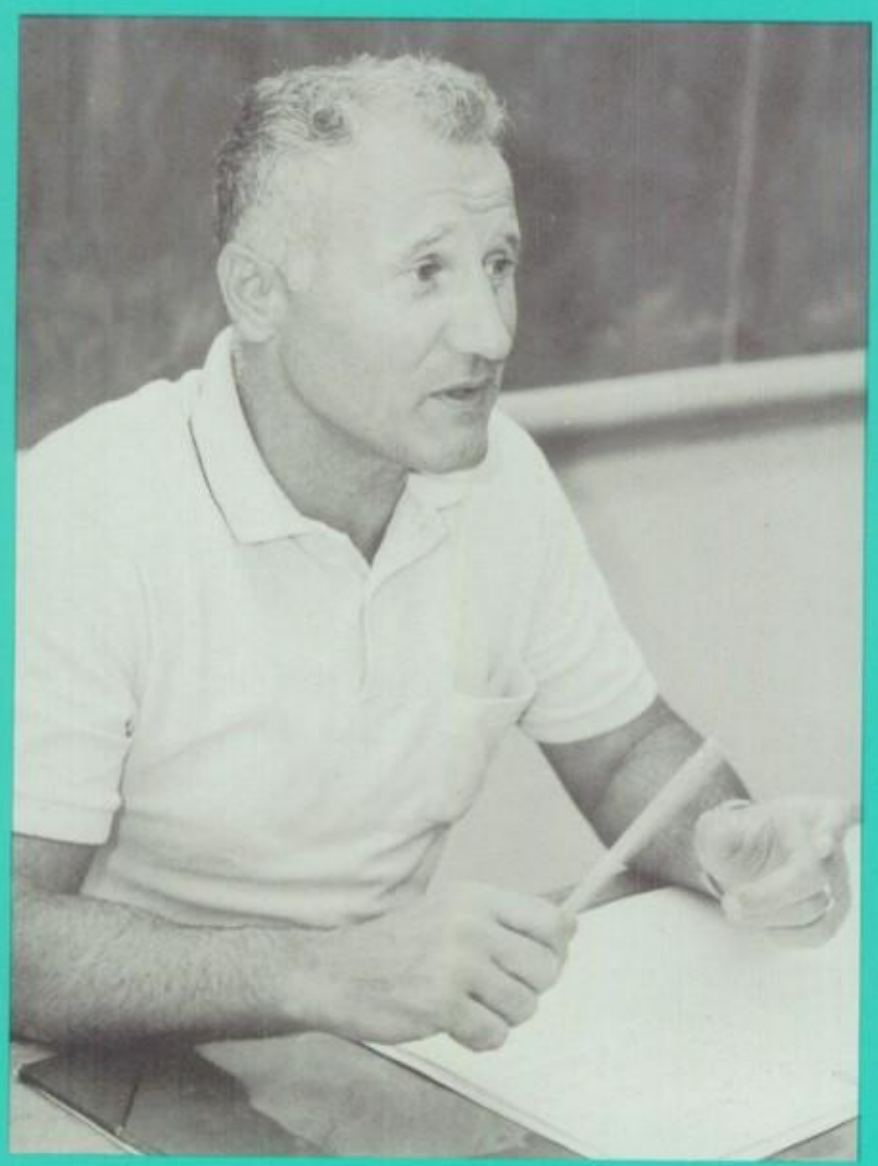

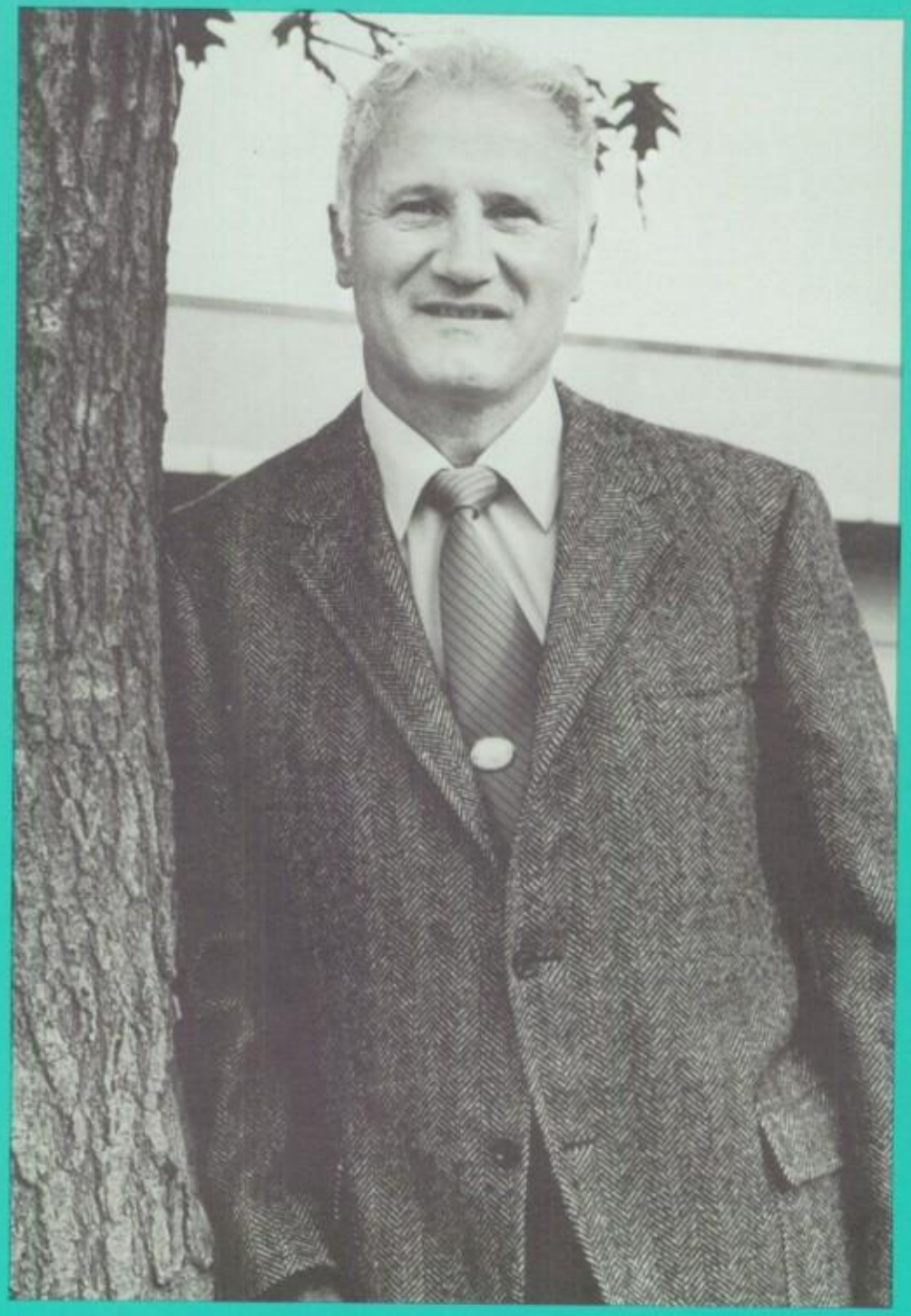

TENNIS

Coach Shirley Novack has a promising year ahead as the girls tennis team serves up another year. Last year's record of 8-2 earned the team a three-way tie for second place, but this year the girls are looking forward to being in the championship.

Top seeded Jean Graham and Lisa Tilley are among the best in the league. Returning seniors are Linda Levenburg, Denise Storz, Karen Hunter, Gerry Salvodore, along with Junior Jody Hammerman.

Senior Linda Levenburg

Coach S. Novack and Senior Lisa Tilley

Senior Jean Graham

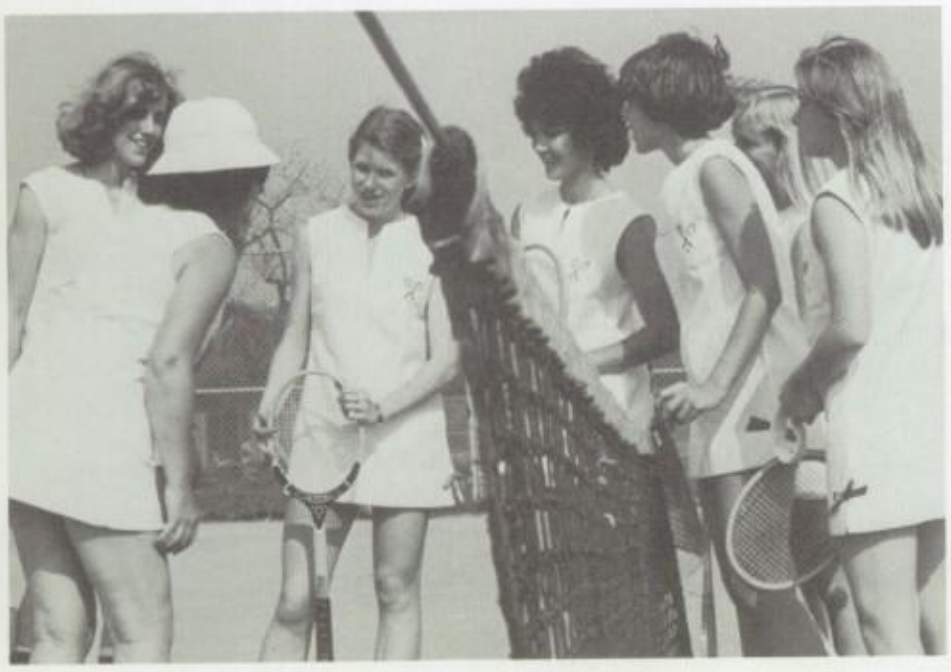

Varsity Seniors

With a new coach and only two returning seniors, there were second thoughts about this year's boys tennis team. Dr. William Kuchler, an Industrial Arts teacher, is taking over the coaching position held by Mr. Irv Brod for many years. The new coach is a fine player and will be helpful to the young team.

Seniors Joe Chilutti and Ron Cohen will have the assistance of many juniors and sophomores who are returning from last year's varsity team. Although not as experienced as in past years, the team has a few members who are quite talented, and who should prove themselves in the 1977 season.

Coach W. Kuchler

Senior Ron Cohen

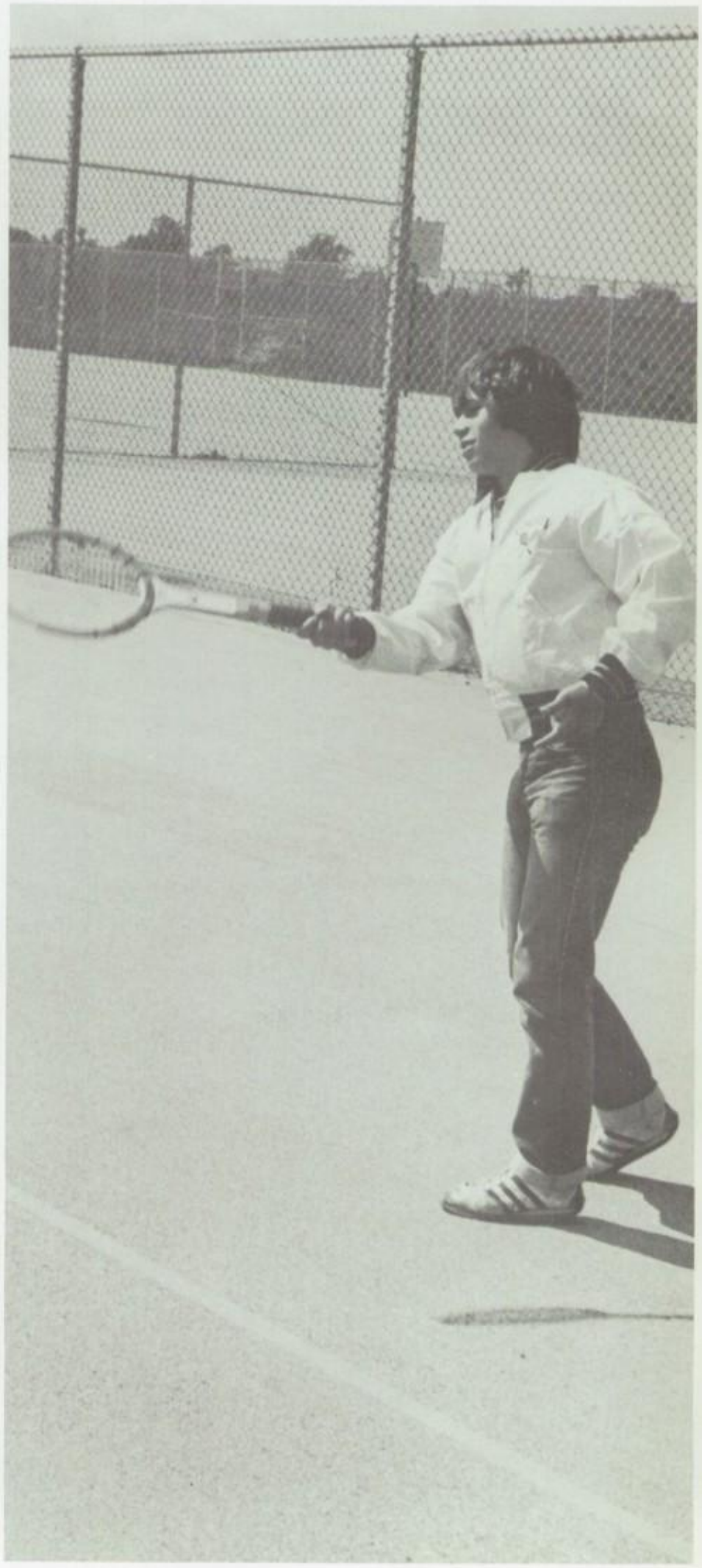

Senior Joe Chilutti

GOLF

Senior Team Members

Senior R. Hoyle

Coach P. Sarnese

Senior E. Vaughn

VARSITY CLUB

It's a great feeling to get a Varsity Letter, but do you know who awards it? The school? The athletic department? No – the Varsity Club. The Varsity Club also awards the coveted Varsity Club jacket which is given to any athlete who earns four or more letters and is provided by the Home and School Association. Finally, the Varsity Club does much more for the school by selling programs and sponsoring events such as the annual ski trip and the donkey basketball game.

Varsity Club Officers

Varsity Club Members – Girls

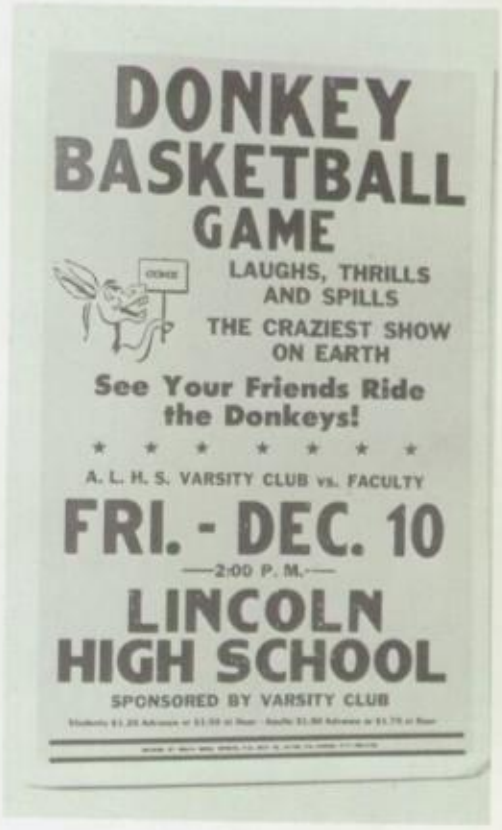

Varsity Club Members – Boys

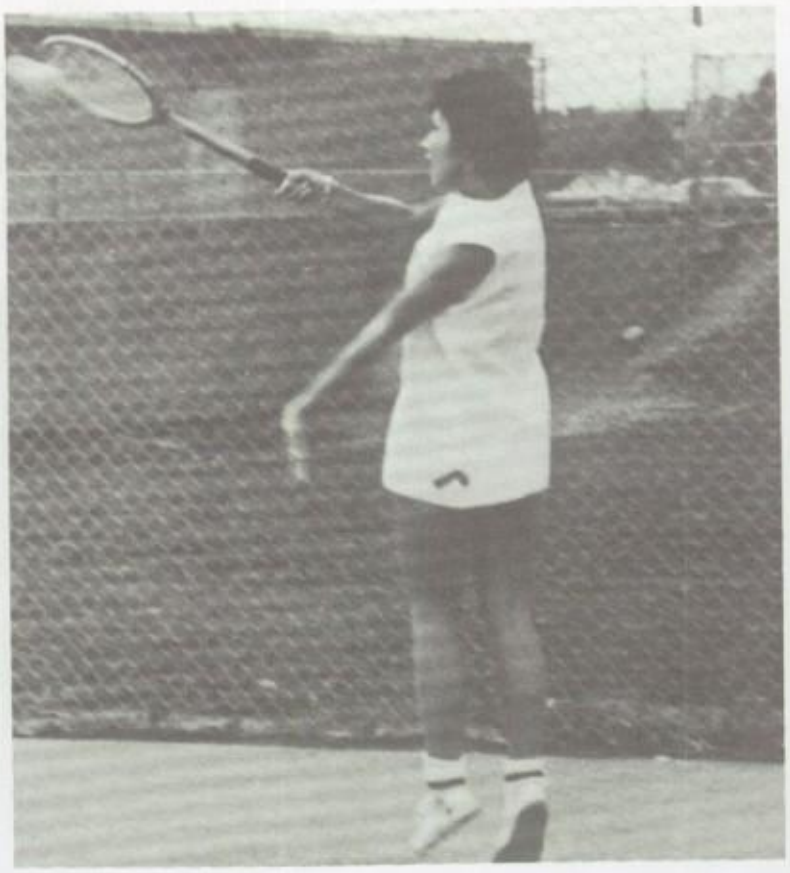

44

SENIOR STARS

Ray Illuminatti ..... Cross Country
Colleen Costello..... Field Hockey
Carlos Buford ..... Soccer
Beth Mostovoy..... Bowling
Karan Scheidegg..... Volleyball
Mark Ryan..... Football
Mark Silcox..... Basketball
Cheryl Berringer ..... Basketball
Steve Ogden..... Gymnastics
Mary Ellen Porpiglia ..... Swimming

Dennis Aggar ..... Swimming
Alan Cohen ..... Bowling
Susan White ..... Softball
George Gaspar ..... Track
Betsy Butterworth ..... Badminton
Ira Steinbock ..... Baseball
Jeanne Graham ..... Tennis
Joe Chiluti ..... Tennis
Bob Hoyle ..... Golf

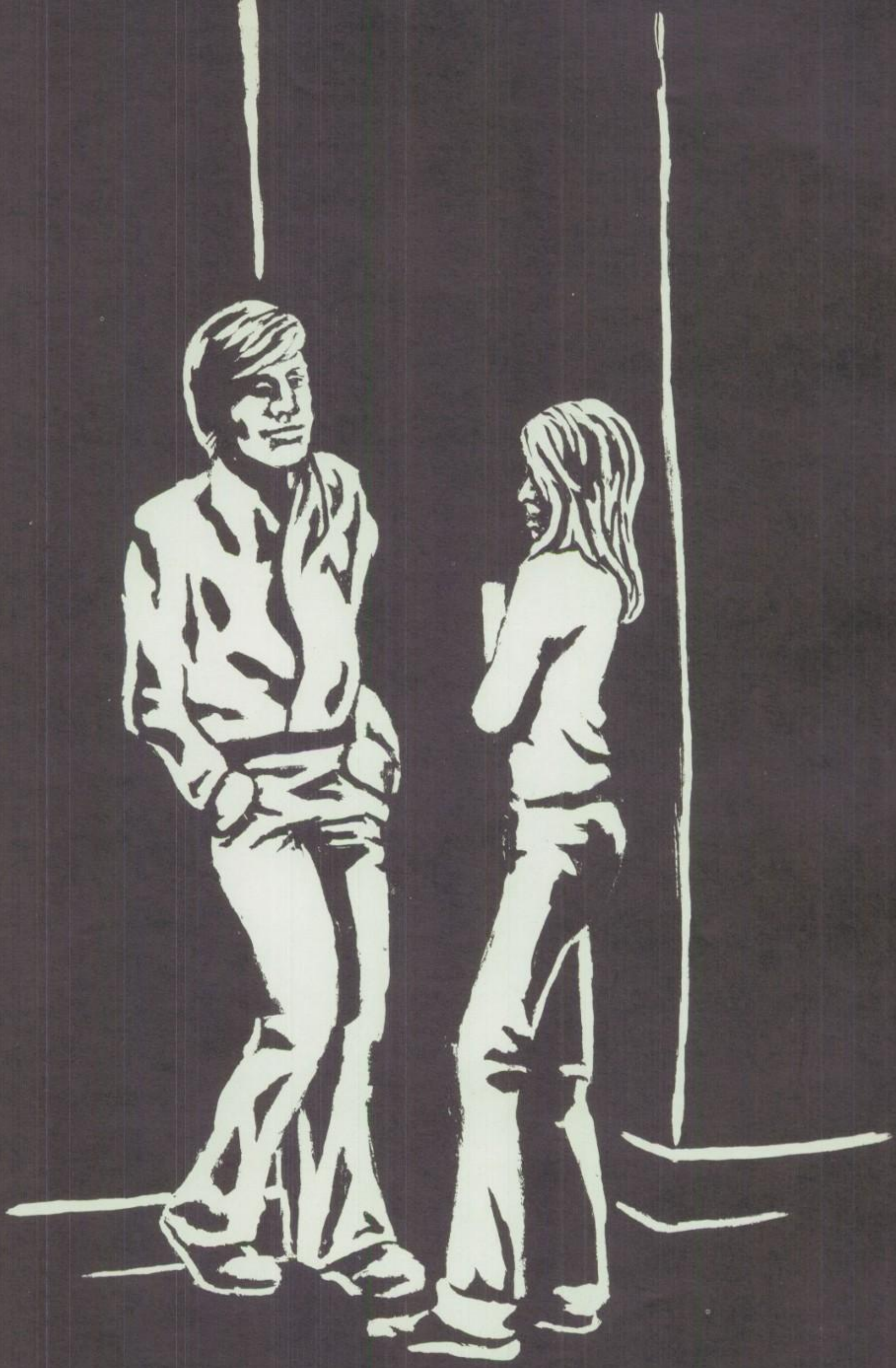

MEMORIES . . .

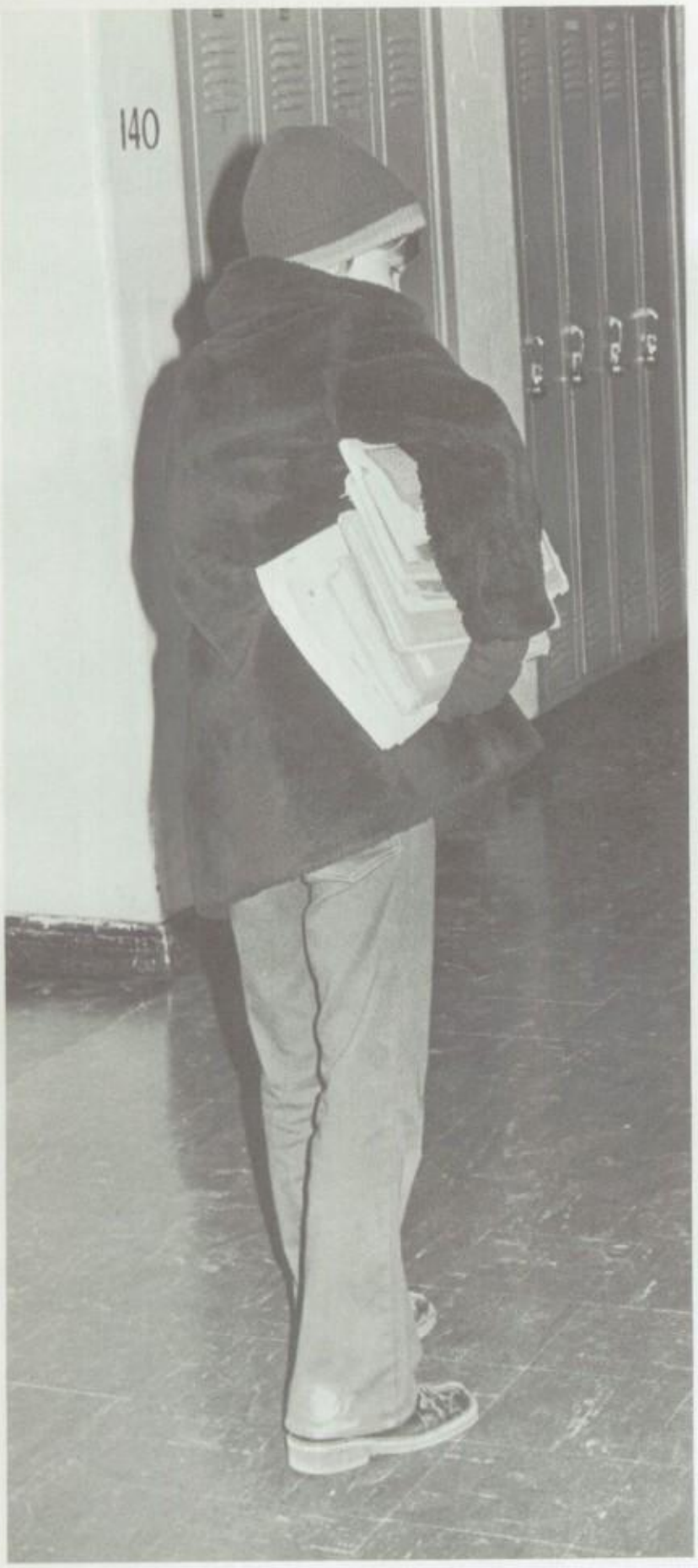

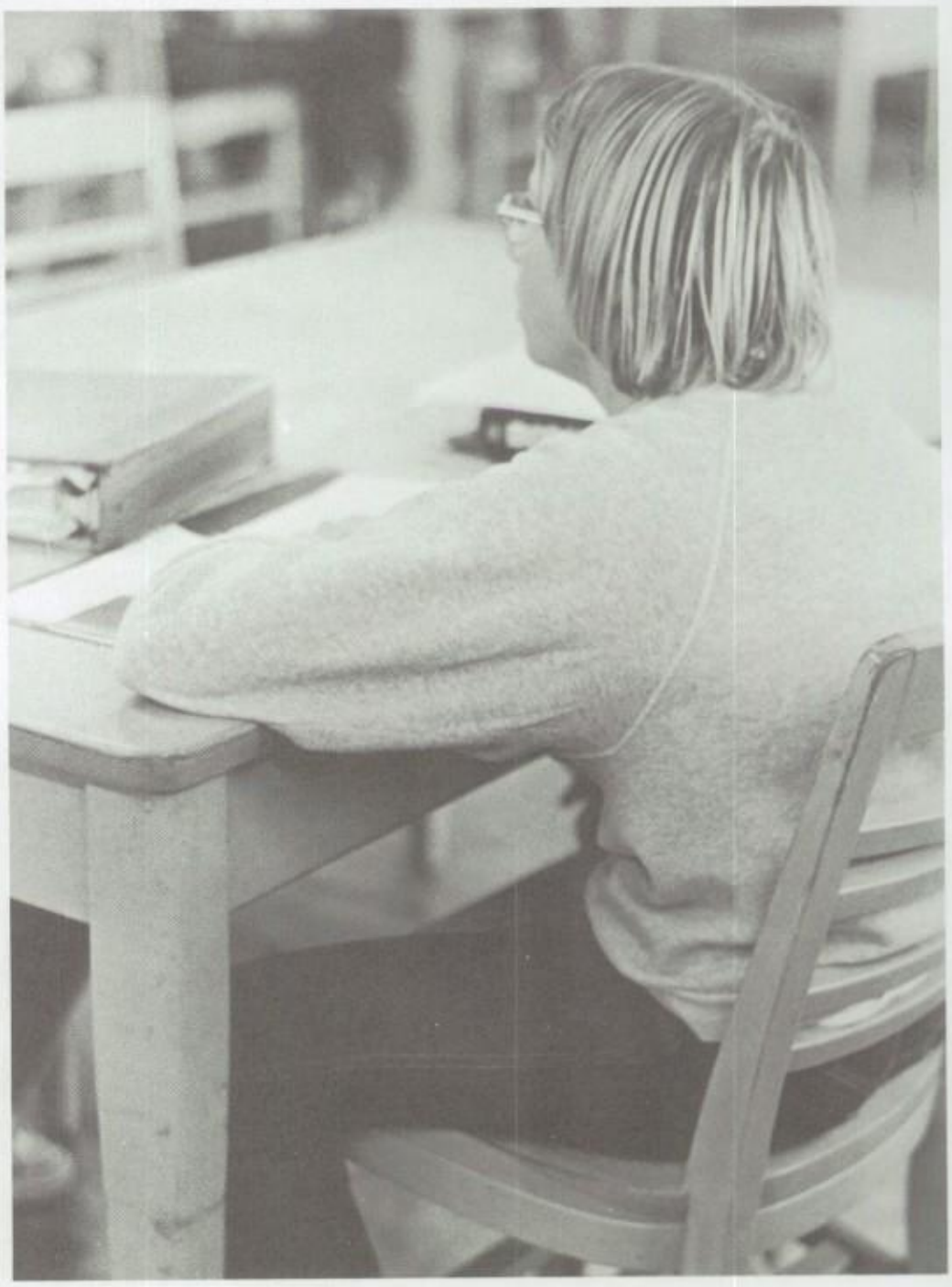

... light the corners of my mind. Misty

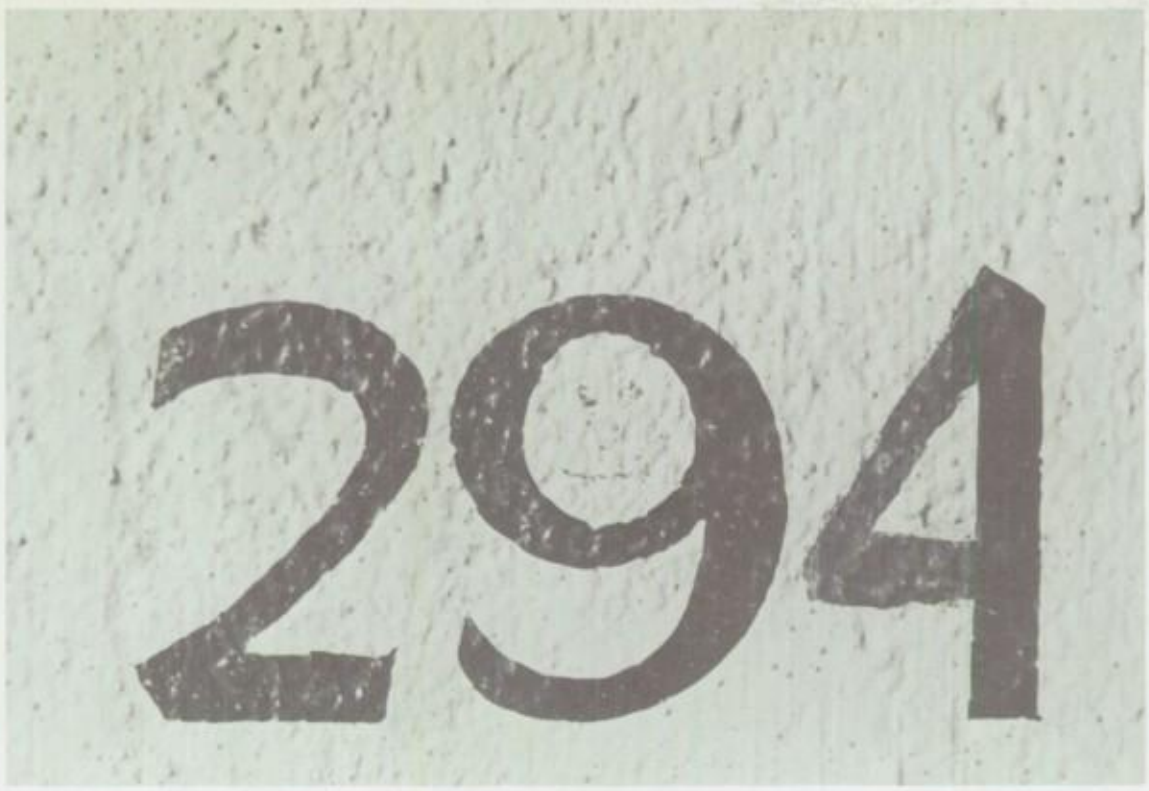

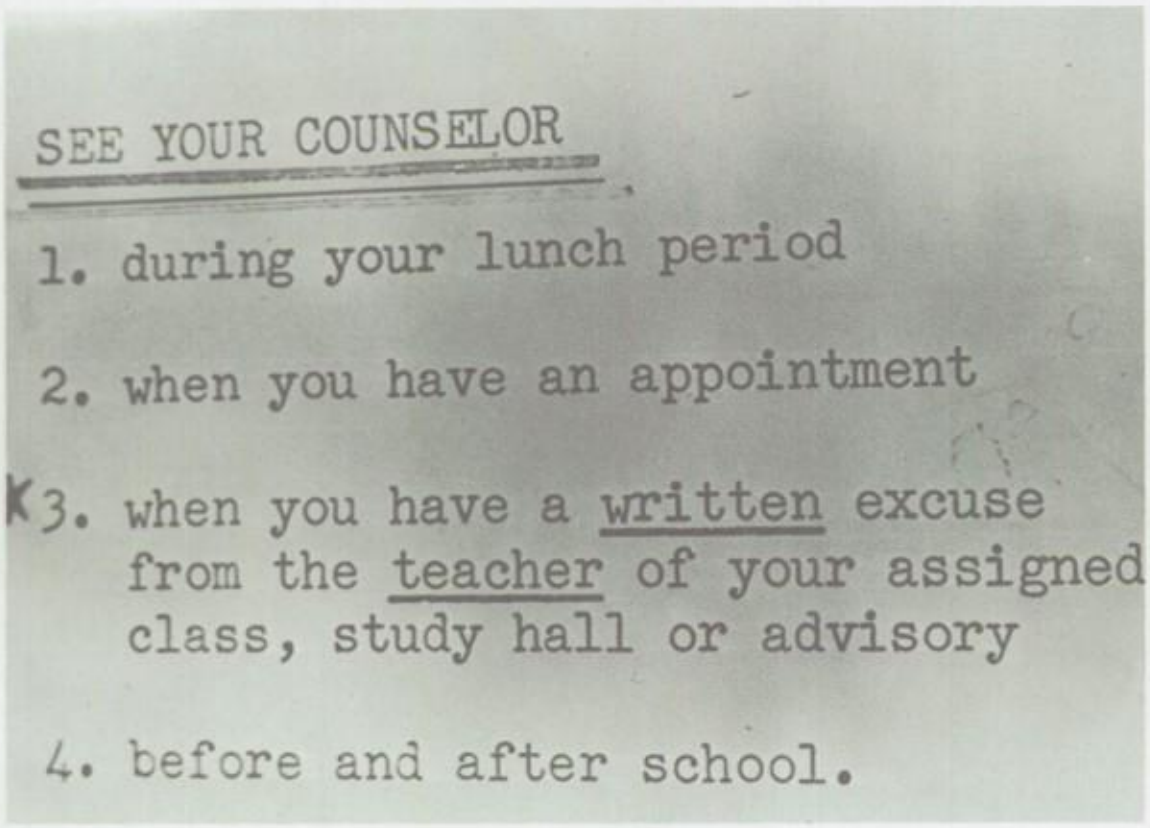

water color memories of the way we were . . .

"Who'd ya get for English?"

"Some lady who dances across the front of the room."

"What's her name?"

"Mrs. Abrums, I think. Who do you have?"

"I don't know; I missed English yesterday because I spent two periods looking for my music room."

"You know, I had the same problem finding the locker office."

"Don't sweat it – some big kid told me it was on the third floor, but you have to get an elevator pass first."

"Really? Maybe our counselor can get us a pass."

"Yeah, but I saw a sign that says you have to have an appointment."

"Speaking of signs, what are those blinking lights?"

"It might have something to do with the schedule; today I think we're on a 1 from 2nd to 4th and a 3 until 6th where a modified J takes us until ninth!"

"Wow! That's great! Now I'll only have three study halls."

"Oh; well I got my study hall dropped – now I'm an SA rep."

"Really? When do you write this essay?"

"Wow! Don't you know anything?"

Hard to believe, but for a year this, too, was the class of '77. We **were** Freshmen. We, too, were lost in a large high school. We tried to act like adults, but ended up looking twice as foolish. We wrestled in the halls . . . got thrown out of the library for playing paper football and token hockey . . . We wore jeans, but they were stiff and ready for the floods . . . Remember carrying eight textbooks, a super-huge-do-it-all three ring binder (only $2.98), an assignment book, two pencils, an eraser, a ruler, a protractor, a compass, paper reinforcements **and** the sacred roster ("If you get caught without your roster . . . ") . . . and after leaving school, looking like a pack-mule, you somehow managed to drop everything while fumbling for your token . . . Oh well . . .

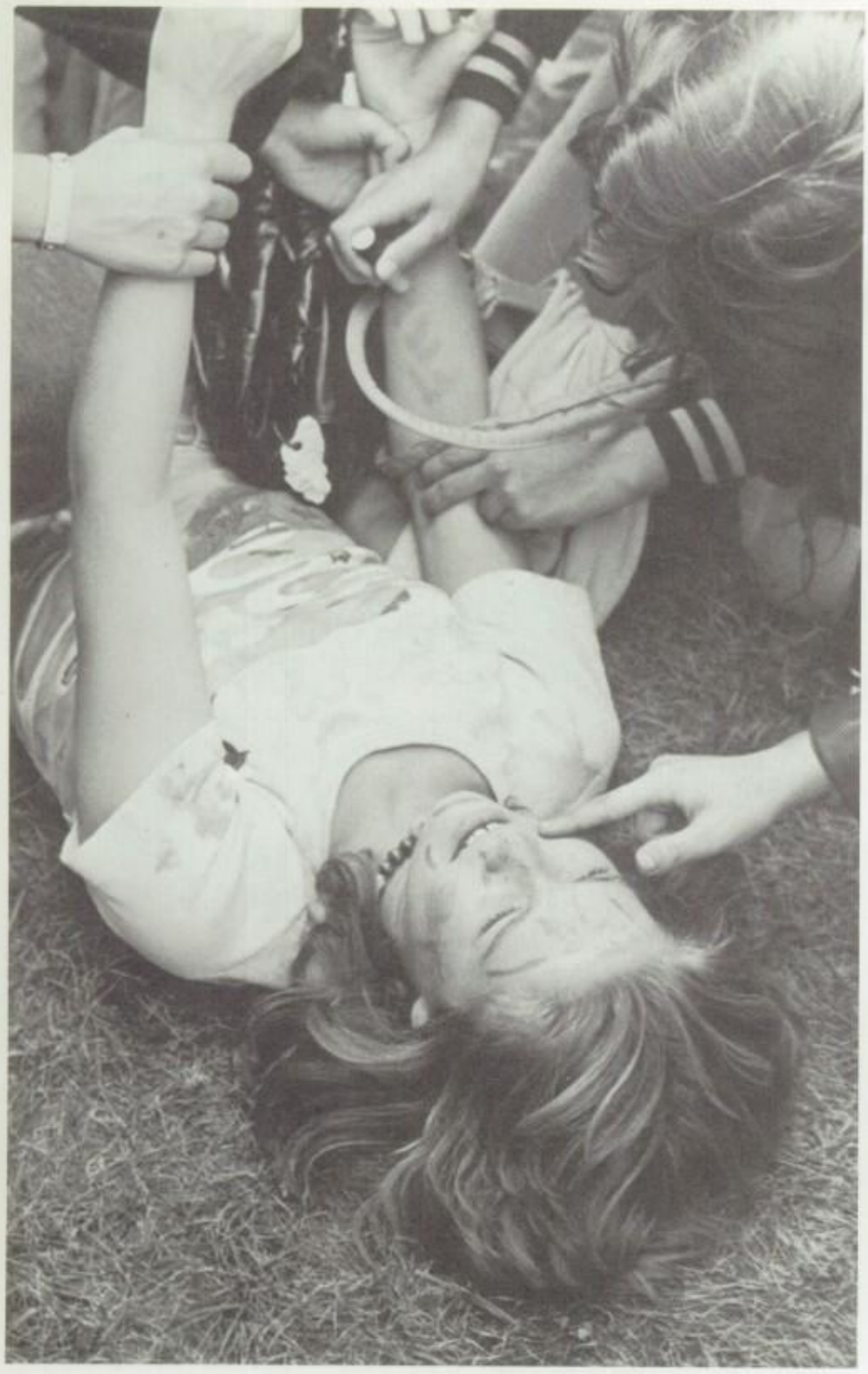

. . . scattered pictures of the

... Freshmen year was not all crisis, for we soon memorized **both** locker combinations, forgot about remembering the schedule and instead, waited for the bell, and knew our roster by heart. Soon we found out that the passage to familiarity was through involvement. Some of us joined anything we could ... hall guards ... Math-Team ... Treble Choir ... others were content to participate in that age-old Freshmen activity — sneaking out of the lunchroom. We soon realized, however, that most activities were often misleading for they required **real** skills ... but slowly we secured our niche.

As Freshmen we were easily amazed, amazed at the wide ranging lunchroom cuisine (How naive we were! But then again, the stomach of a Freshman is unfathomable to medical science.) ... amazed at being allowed to buy pretzels **in school** ... amazed that fire drills were no more than recesses ... amazed at the skill required to navigate the hallway in the vicinity of the 120 ramp ... amazed that the short trek to the annex was, in reality, a lesson in survival amongst the elements.

Finally, our first year culminated with the Jamboree — the ultimate in participation — where everyone acts like a Freshman. Most of us had witnessed Jamborees, , but the 1974 Jamboree, "Wild, Wild West", offered to us the first recognition as a class, for we had our own relay. But the year really did go fast, and we looked forward to the first summer in which we could say "I go to Lincoln."

miles we left behind ...

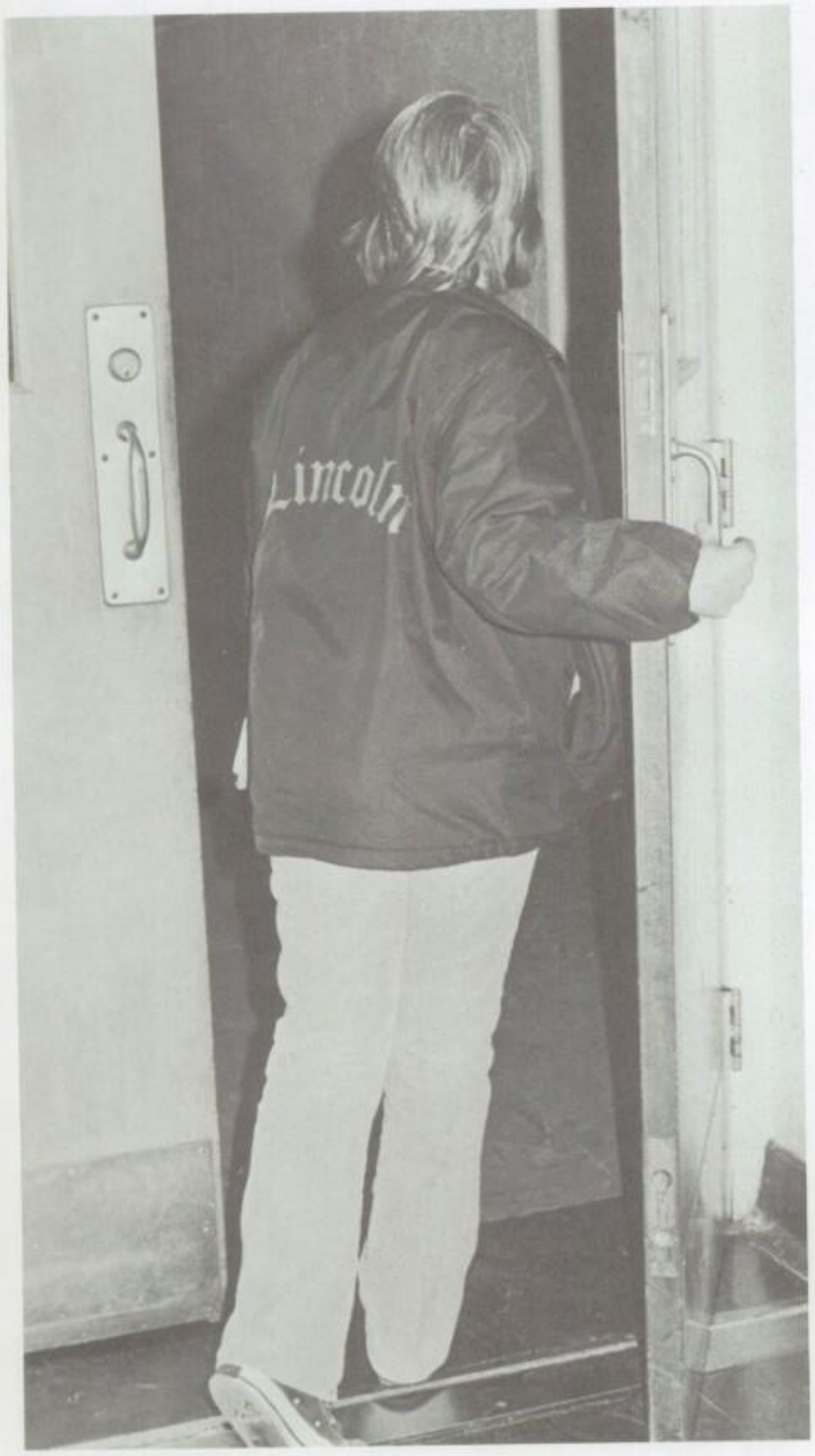

. . . smiles we gave to one

Sophomore year ... one step up ... we were now officially "upperclassmen" ... This was the year to truly become a student ... the year of biology ... the first real elective ... But the most distinguishing factor of Sophomore year was that it presented no surprises ... Upon arriving everyone knew where he was and what he was going to do ... whether it was signing up for a J.V. sport ... or trying out for majorettes ... or colorguards ("one, two, three, four, five, six, seven, eight") ... or the play ... or Chamber Choir ... or just about anything. Above all, however, every Sophomore made it his business to get a jacket – ANY jacket – that said "Lincoln."

As Sophomores, we also participated in one of the most unique events ever held at Lincoln – 50's Day. For one Wednesday it was Elvis Presley instead of Elton John – the Dovells instead of Led Zeppelin. The whole school looked like the cast from **Grease** ... Vitalis and Ducktails ... Pigtails and bobby socks ... complete with a Chevy on stage.

As Sophomores we could finally claim that we were the Class of 77 ... and we had a pin to prove it.

another, for the way we were.

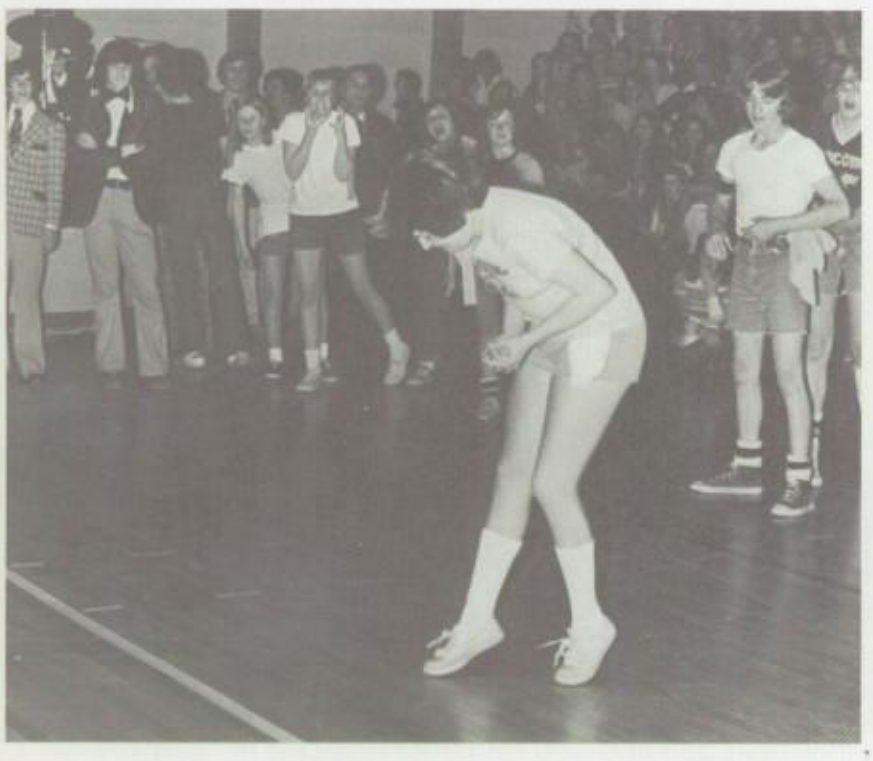

. . . Can it be that it was all so simple

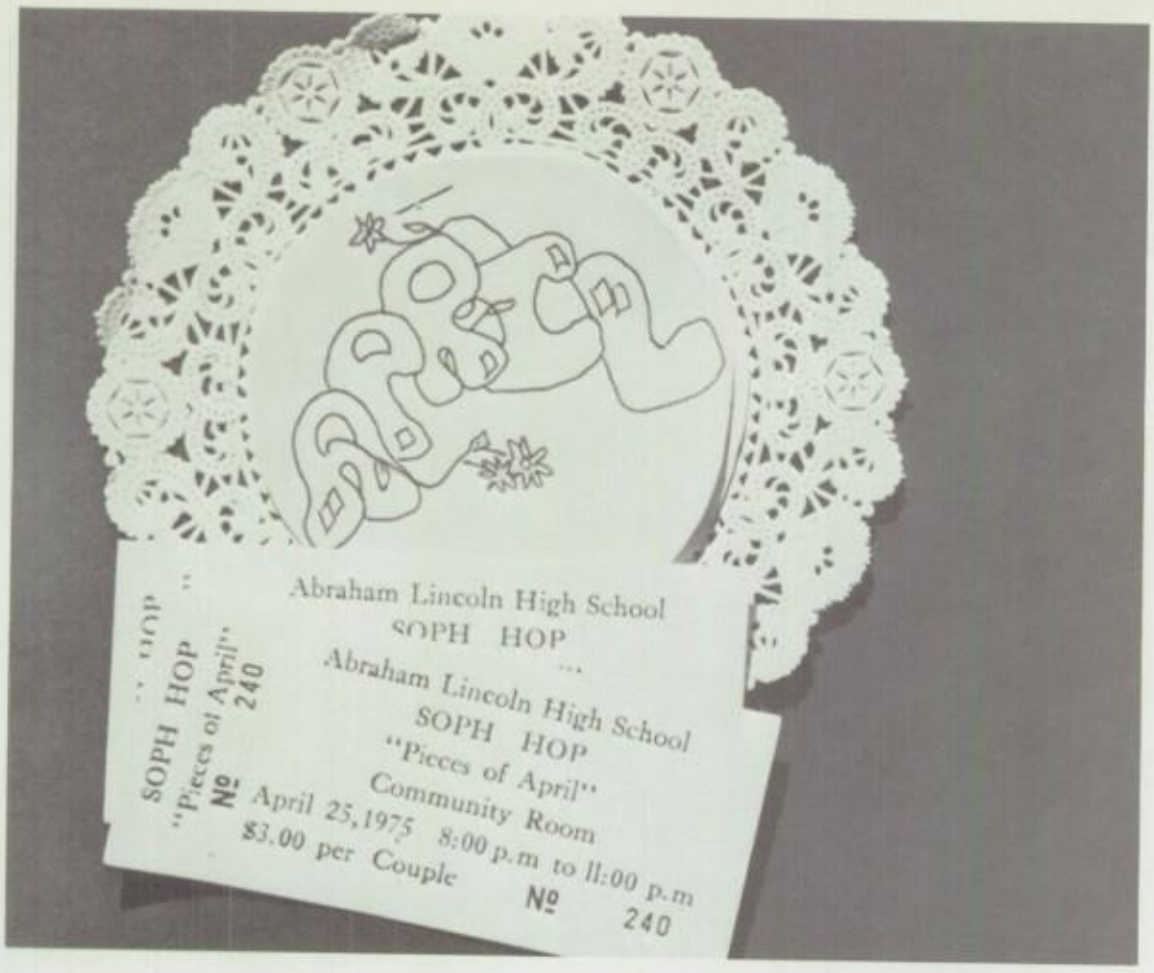

"No holding hands, kissing, footsying or otherwise showing signs of affection in the halls."

It was funny how sophomores paid little attention to this and other rules. No longer could we say "I was lost" as an excuse for lateness to class. Instead it was ... "I walked my boyfriend to his locker" ... "I was catching a smoke" ... "I was in the bathroom" ... "Sorry, I was at the ramp" ... and the ever popular "What do ya mean I'm late!" ... But probably the greatest change came in spring. It was time for the sophomore to test his tenth grade health notes. We began to be seen in pairs as we gained the courage to show our affection. The increased interest in the opposite sex led to the first real class social activity, the "Soph Hop." Held in the Community Room on April 25th, 1975, "Pieces of April" was the perfect end to the Sophomore Year.

then, or has time rewritten every line? ...

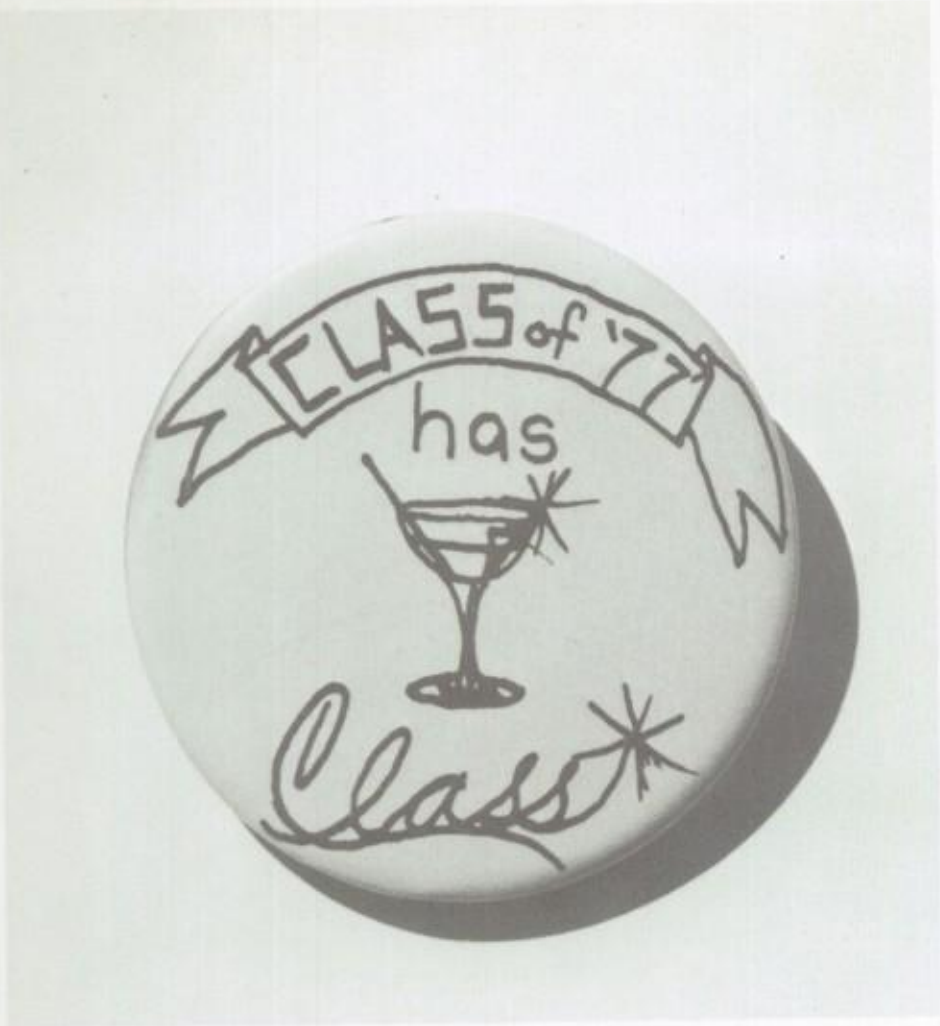

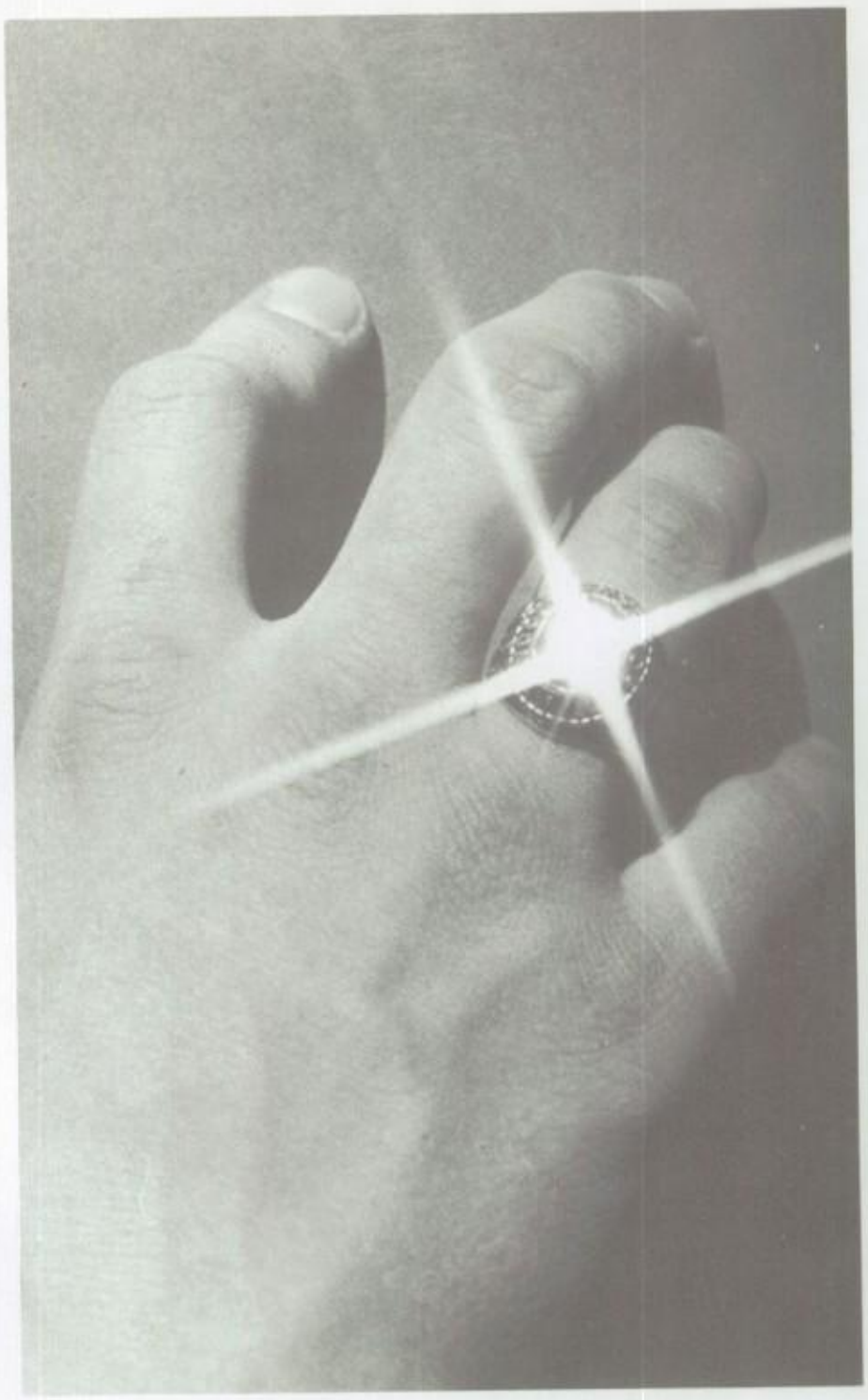

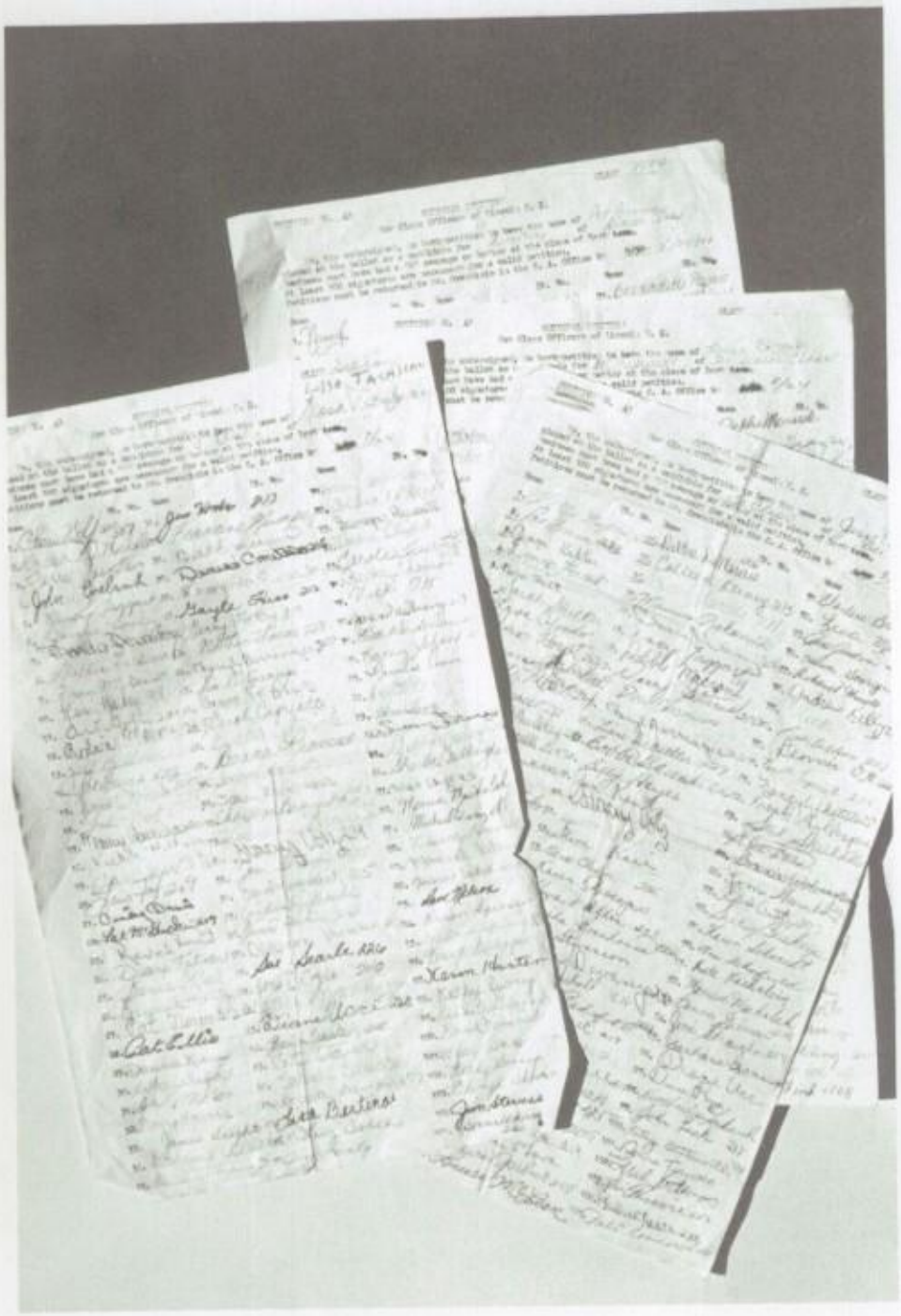

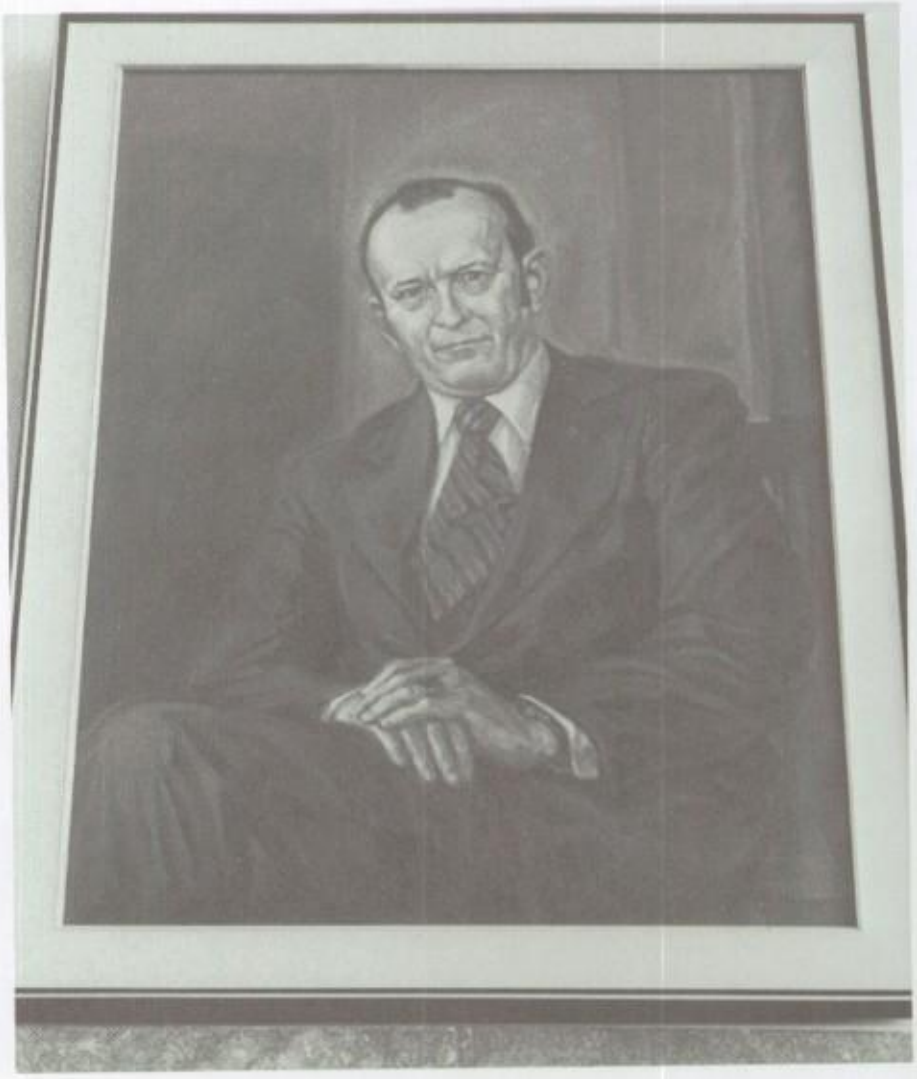

. . . If we had the chance to do it all

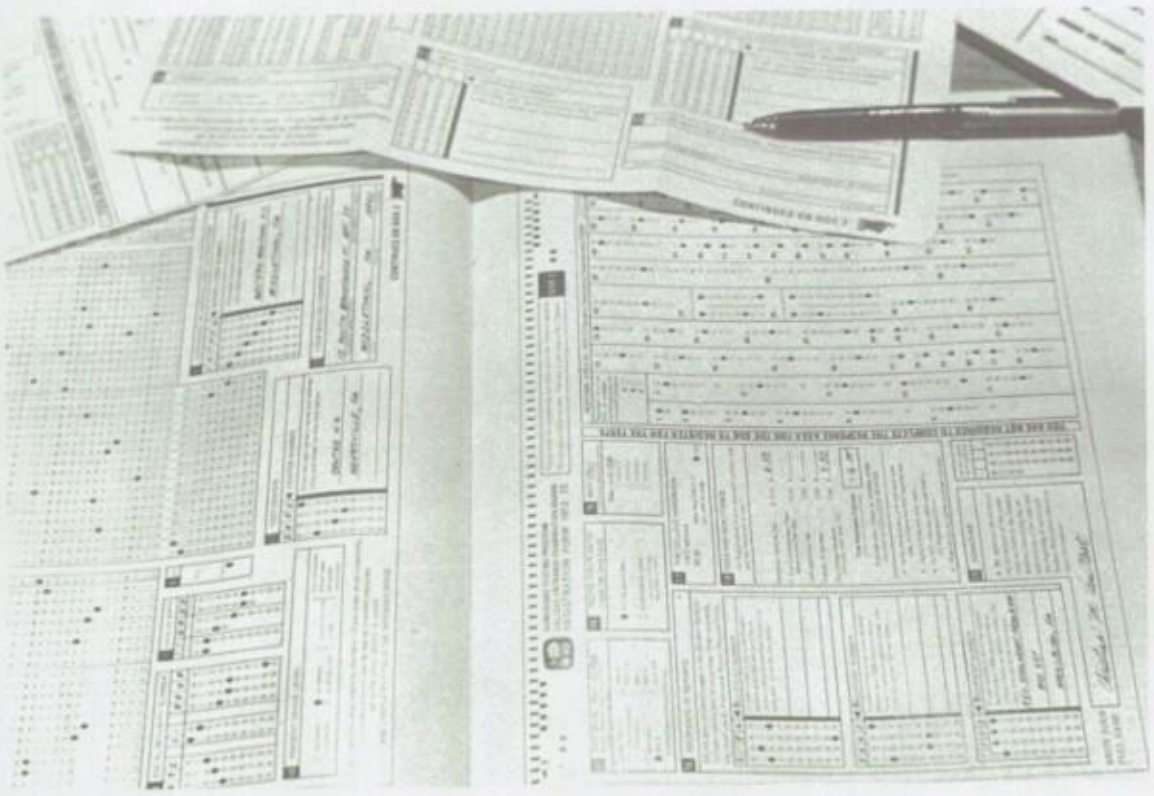

The "Sexy K" had soul and the Class of '77 had . . . Class . . . Three Principals . . . PSAT's . . . our annual egg throw . . . S.A. elections . . . Spirit Day . . . Career Conference . . . No more benches.

All these things were part of our Junior Year. When not turning rings, we were cheering at football games . . . or sneaking out to lunch (we finally had cars) . . . or just plain enjoying school . . . Romances were not the novelty they used to be, and our attention centered for the first time on elections; S.A. and class offices became envied positions. Who can forget Dennis Ott's rousing campaign speech (Don't be a snot – vote for Ott!) But although we always thought of "next year" the following two dates will stand out in our minds . . . March 19, 1976 and June 10, 1976.

again, tell me, would we, could we? . . .

. . . Memories, may be beautiful and yet, what's too painful

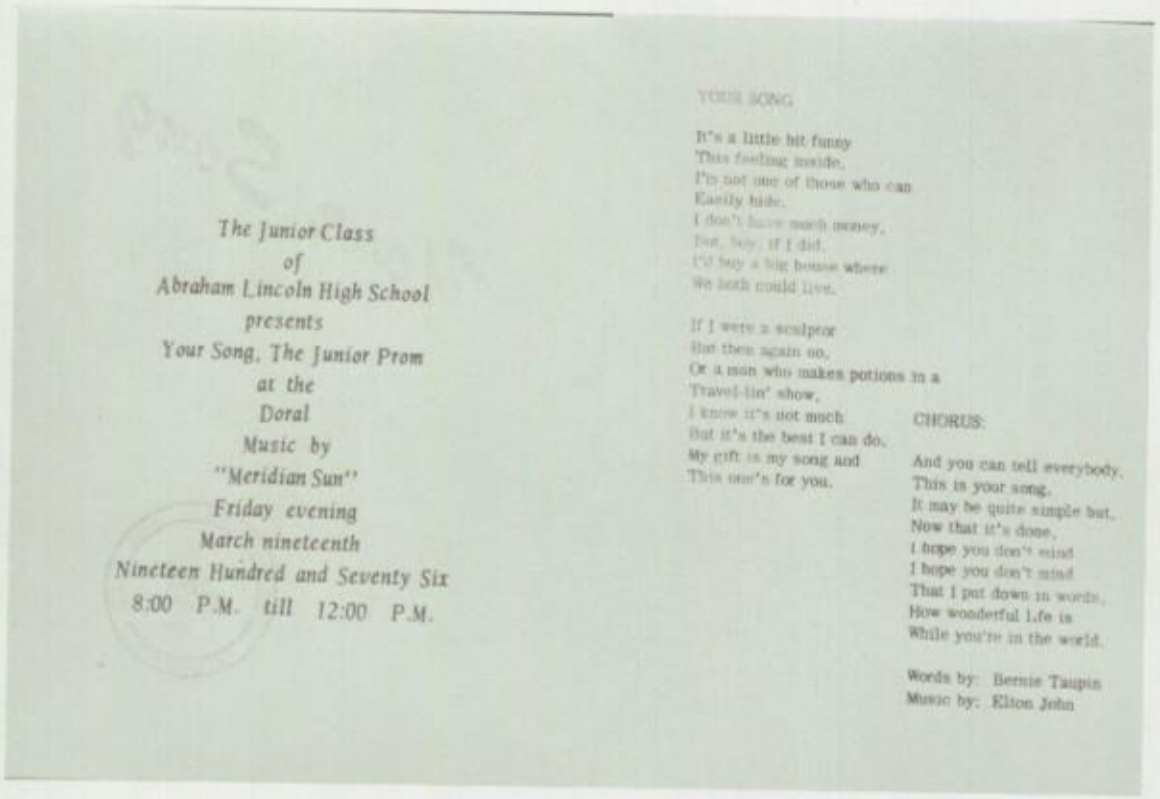

The Junior Class
of
Abraham Lincoln High School
presents
Your Song, The Junior Prom
at the
Doral
Music by
"Meridian Sun"
Friday evening
March nineteenth
Nineteen Hundred and Seventy Six
8:00 P.M. till 12:00 P.M.

YOUR SONG

It's a little bit funny
This feeling inside,
I'm not one of those who can
Easily hide.
I don't have much money,
But, boy, if I did,
I'd buy a big house where
We both could live.

If I were a sculptor
But then again no,
Or a man who makes potions in a
Travel-lin' show,
I know it's not much
But it's the best I can do,
My gift is my song and
This one's for you.

CHORUS:

And you can tell everybody,
This is your song,
It may be quite simple but,
Now that it's done,
I hope you don't mind
I hope you don't mind
That I put down in words,
How wonderful Life is
While you're in the world.

Words by: Bernie Taupin
Music by: Elton John

o remember, we simply choose to forget . . .

"It's a little bit funny
This feeling inside
I'm not one of those
Who can easily hide . . ."

Friday evening, March 19, 1976 . . . The Junior Prom . . . Candlelight, fabulous music, and a crowded dance floor.

Months of preparation by the Junior Class officers and Prom Committees culminated in a night of magic that seemed too, too short. Under beautiful March skies, the Junior Prom was held at the Doral and featured music by a fantastic band, Meridian Sun.

"I hope you don't mind
I hope you don't mind
That I put down the words
How wonderful life is
While you're in the world."

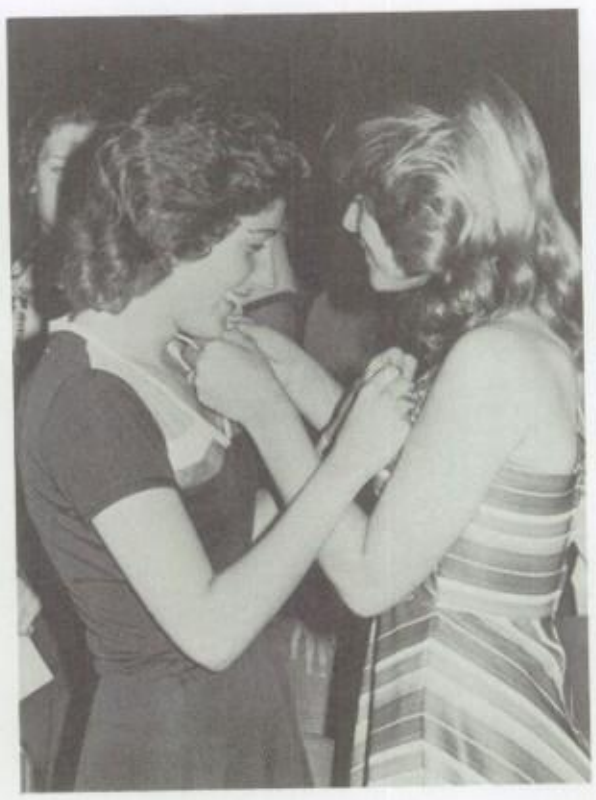

. . . So it's the laughter, we will remember

June 10, 1976, was one of the hottest days of the year. However, the spirit of the Junior Class was not stifled for this was Move-up Day ... The day we became seniors ... The only number with any significance on this day was "77".

Lincoln hummed with activity as the now-senior class gathered in Williams Hall where the traditional "pinning" took place. Featuring addresses by newly-appointed principal Dr. Harry Silcox and Mr. Michael Rush, the special assembly program served to emphasize the distinction this day held for the Class of '77.

whenever we remember, the way we were.

Seniors

CLASS OFFICERS

Mr. A. Scuncio, Class of '77 Faculty Sponsor.

Class Sponsor
Mr. A. Scuncio

In every land the language knows
Some tender, singing word,
That always, when the friend
Speeds on his way, is heard.

With "Au revoir," "Auf wiedersehn,"
"Addio," or "Fare thee well,"
Each meant, for sweet remembrance sake,
The heart's good wishes to tell.

But I like best the Spanish,
That holds all needs of men:
"God keep you, friend, in love, wealth
and health,
Until we meet again."

Amor, Pesetas y Salud
Y tiempo para gastarlos.
Vaya con Dios
Hasta la vista, Adiós.

America M. Scuncio

Laina Colombo, Class of '77 President

Class President
Laina Colombo

How can I thank the great class of 1977 for giving me the privilege and honor of being president for all four years at Lincoln High School?

Although some of the decisions made for our class were unfavorable to some, activities such as the proms, skating parties, hayrides, and others later became happy and enjoyable experiences.

Throughout our years at Lincoln we have met many friends and different personalities. As we look to the future, we shall continue meeting people and continue learning. Before we make any final decisions with our life, we shall ponder on the future and decide what is best for each individual.

My best wishes for everyone
Stay Happy

Laina Colombo

Jeanne Orloff, Treasurer

Pat Quinn, Vice-President

Lisa Tashjian, Secretary

Class of '77 Senior Reps

RAILSPLITTER STAFF

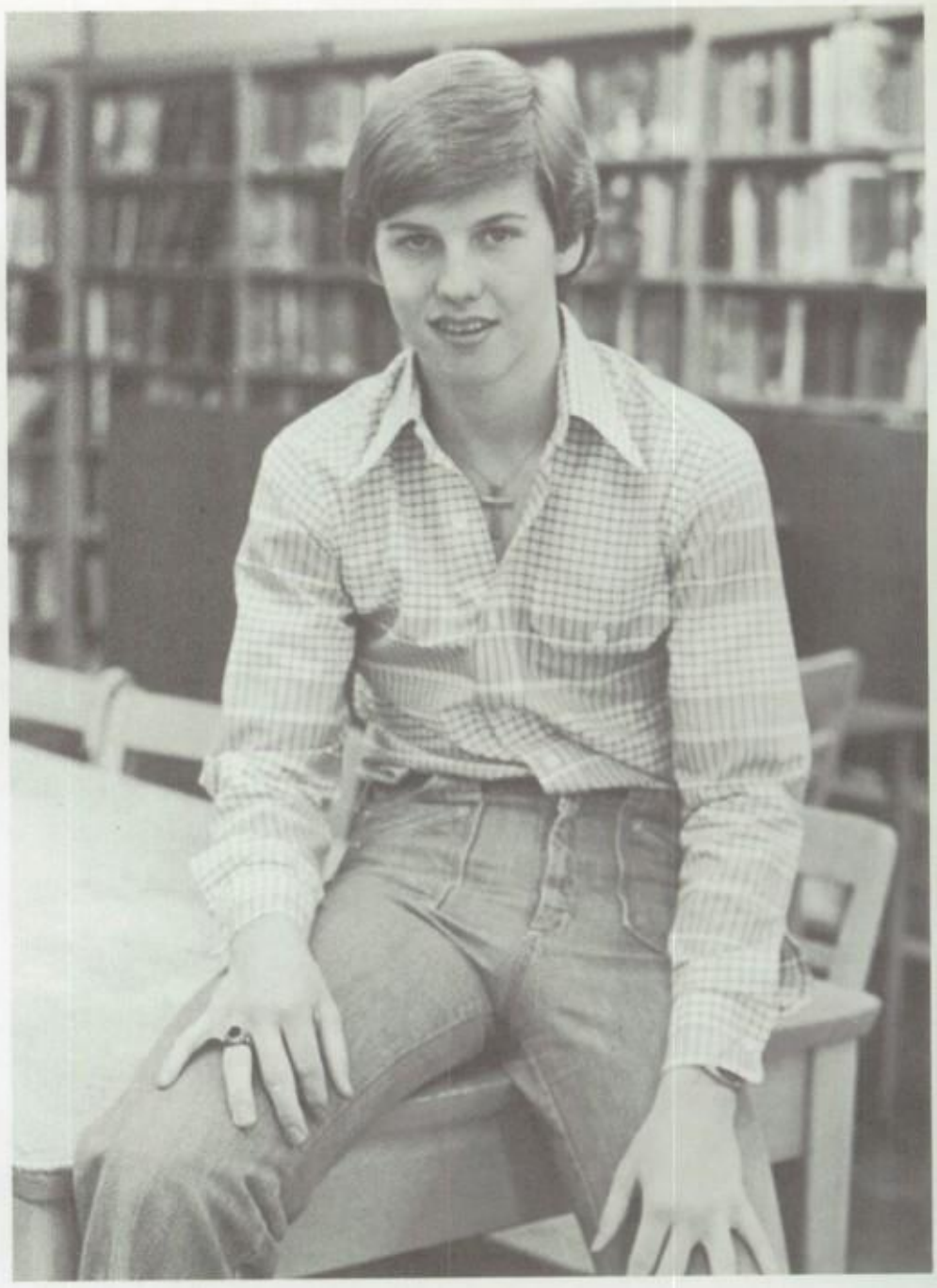

Bob Rowland, **Editor-in-chief**

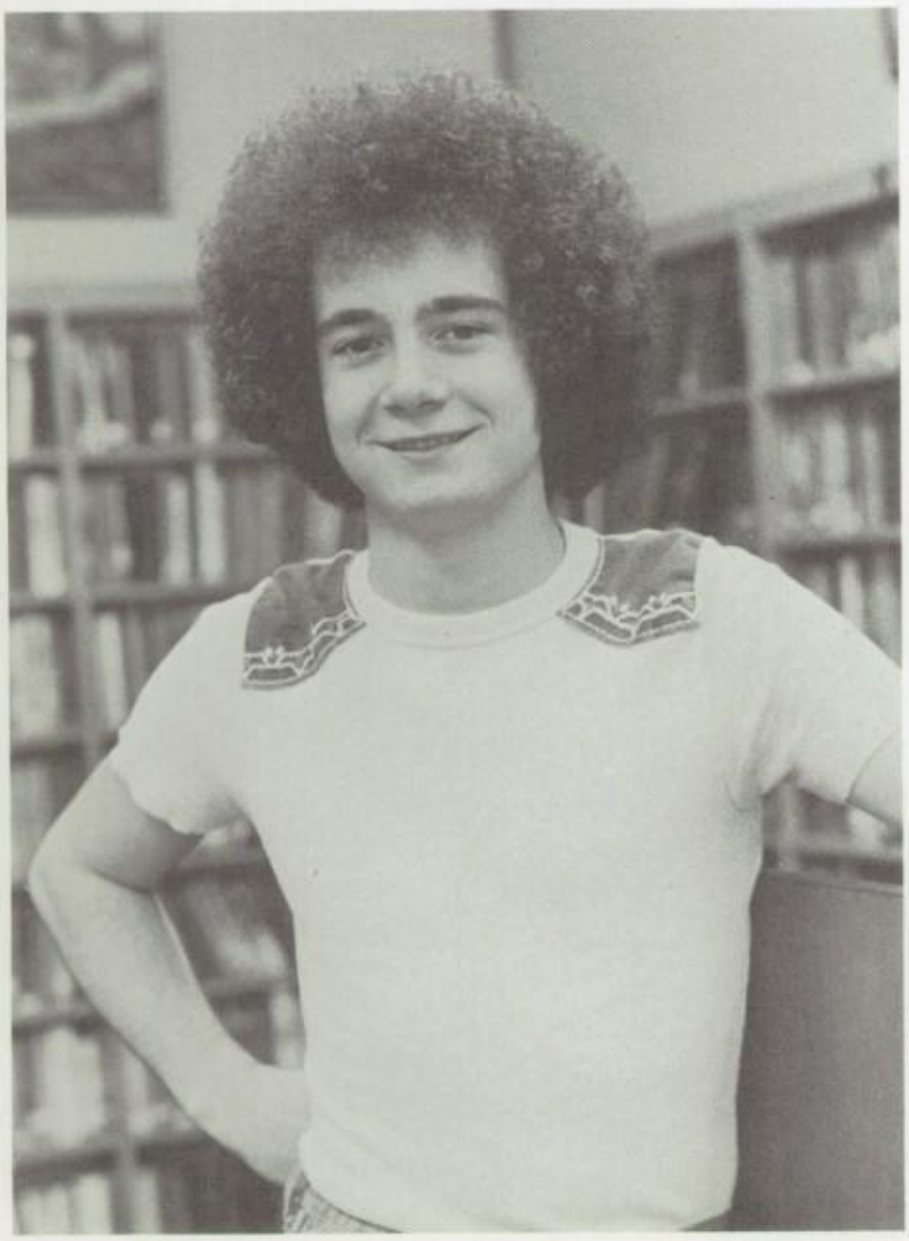

Art Persichetti, **Associate Editor**

Kathy Tweed, **Associate Editor**

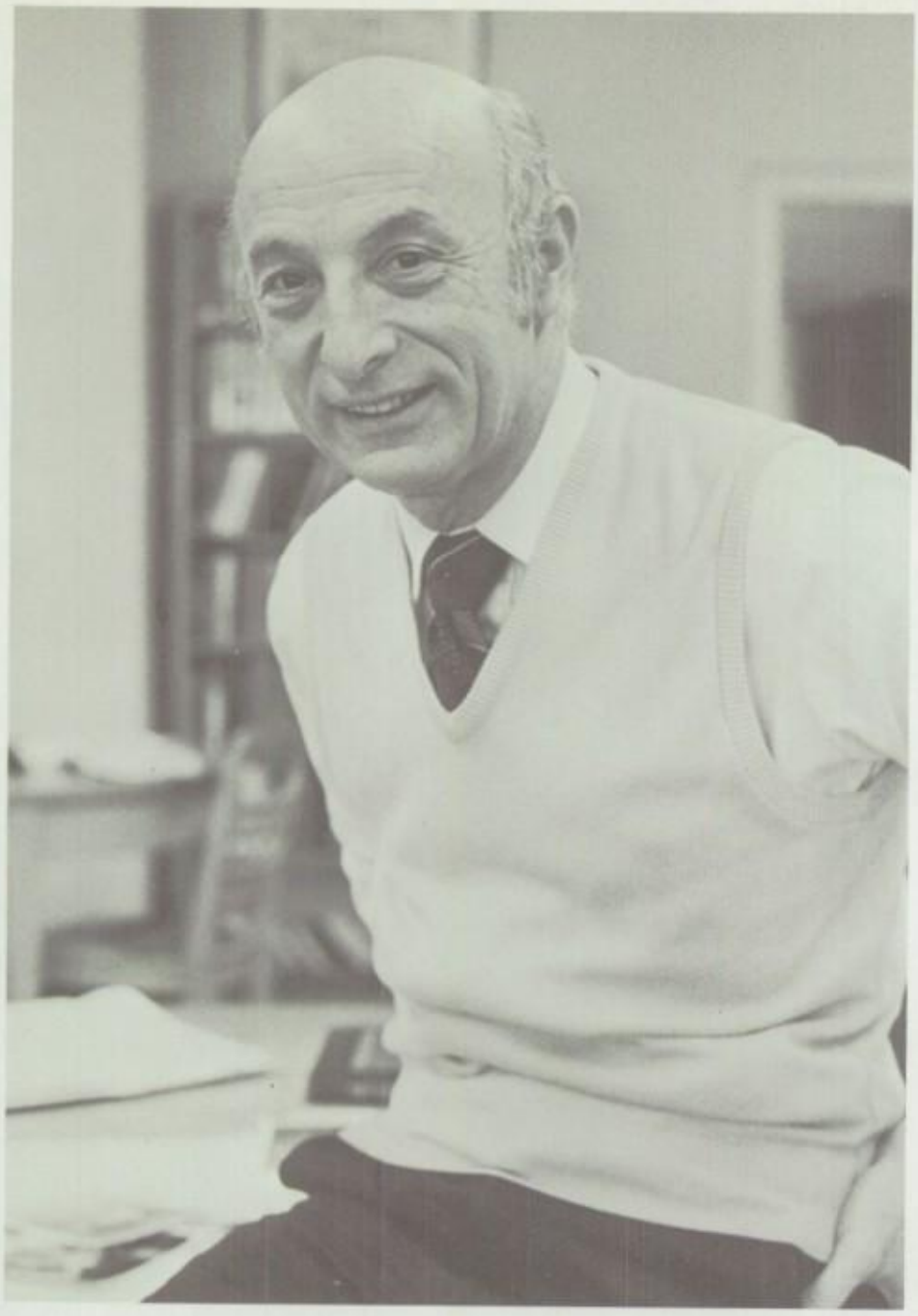

E. Rosenberg, **Faculty Advisor**

Jill Creedon and Connie Schwartz,
Features Editors

Ron Cohen and Rose Sentman,
Personals Editors

Colleen McBride and Diane Blickle, **Personals Staff**

Sue Baumgaertel and Cheryl Berringer, **Sports Editors**

Ira Steinbock and Jim Mallon, **Sports Editors**

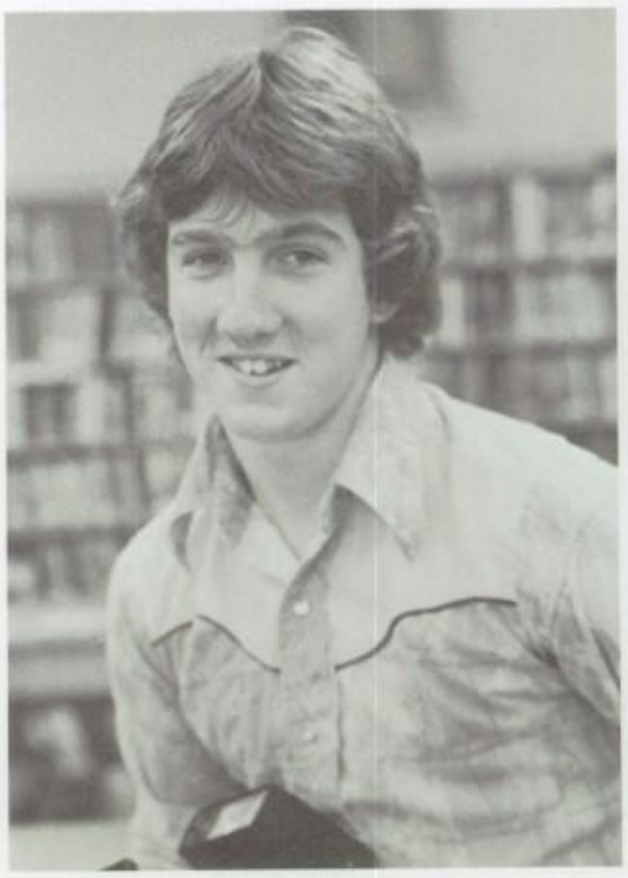

Steve Ogden, **Staff Photographer**

Karen Hunter and Joe Faith, **Art Editors**

Gloria Dunlap, **Advertising Editor**

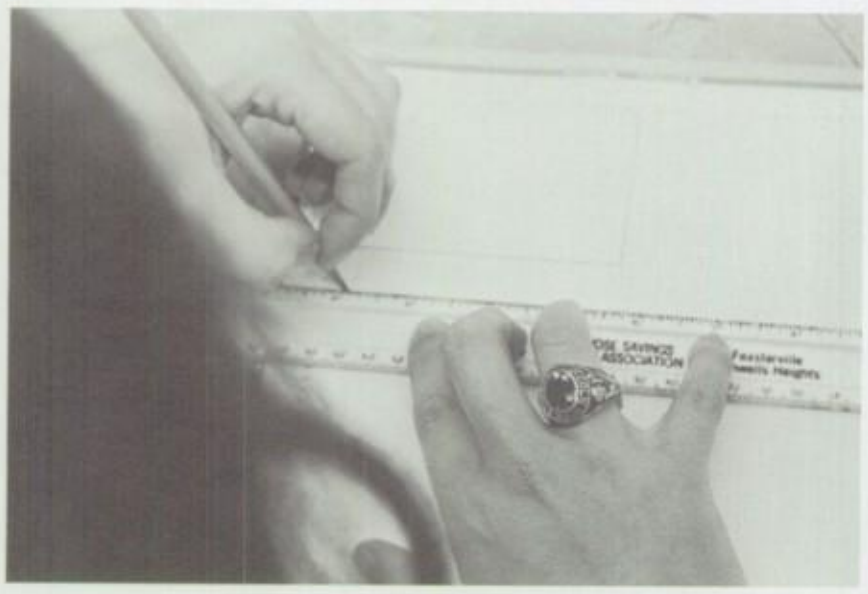

Marilyn Weber and Neil Scheindlin, **Literary Editors**

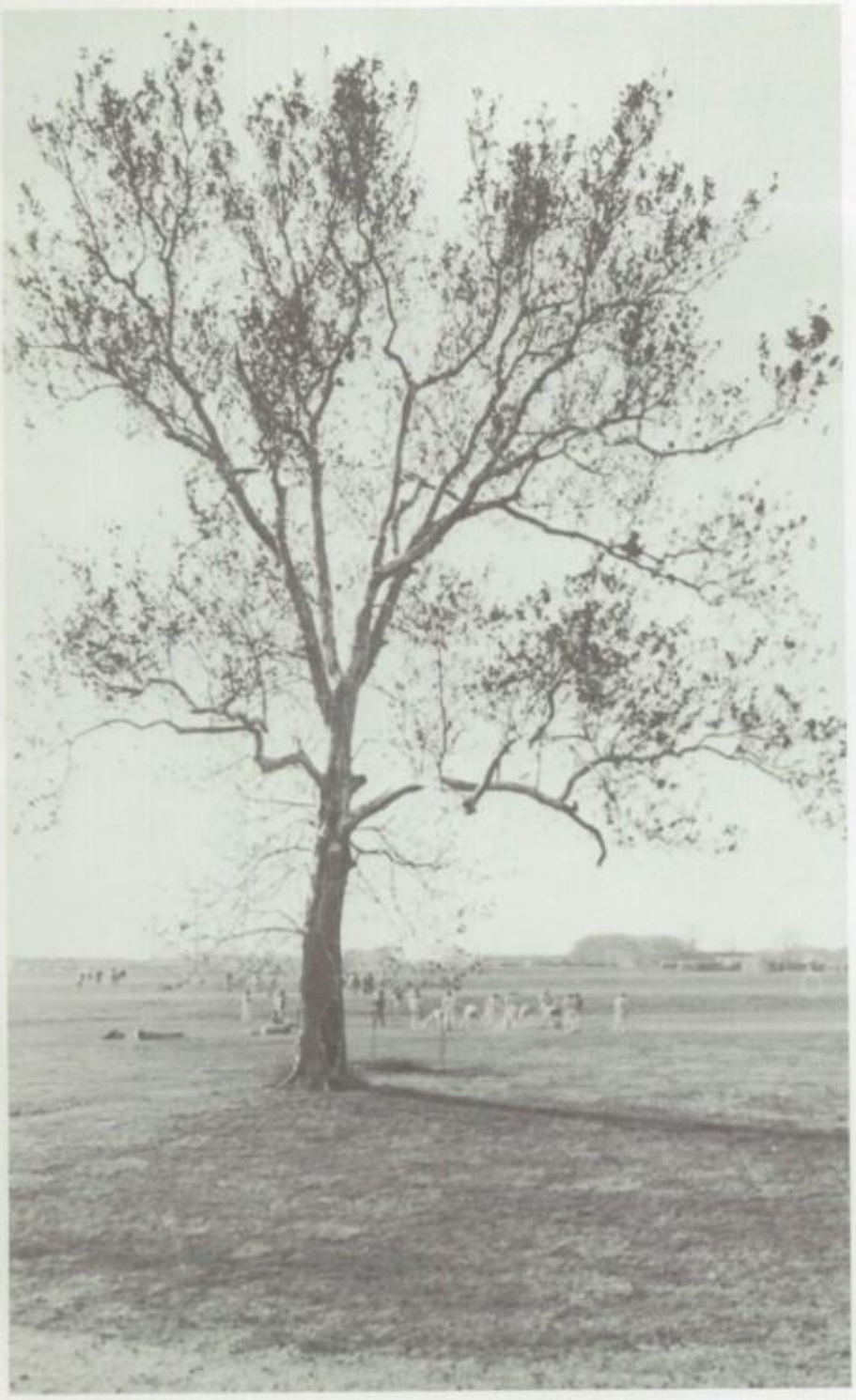

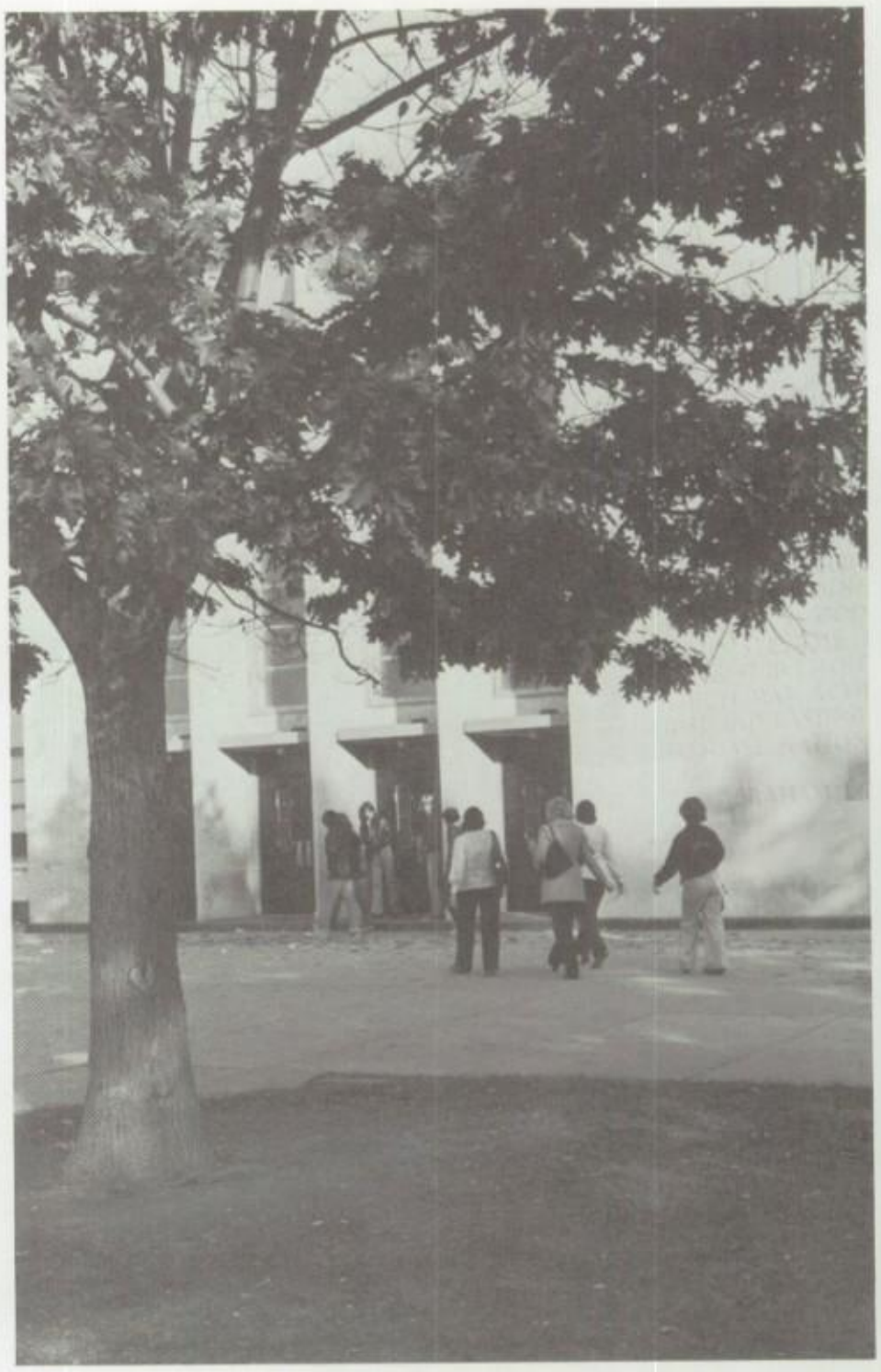

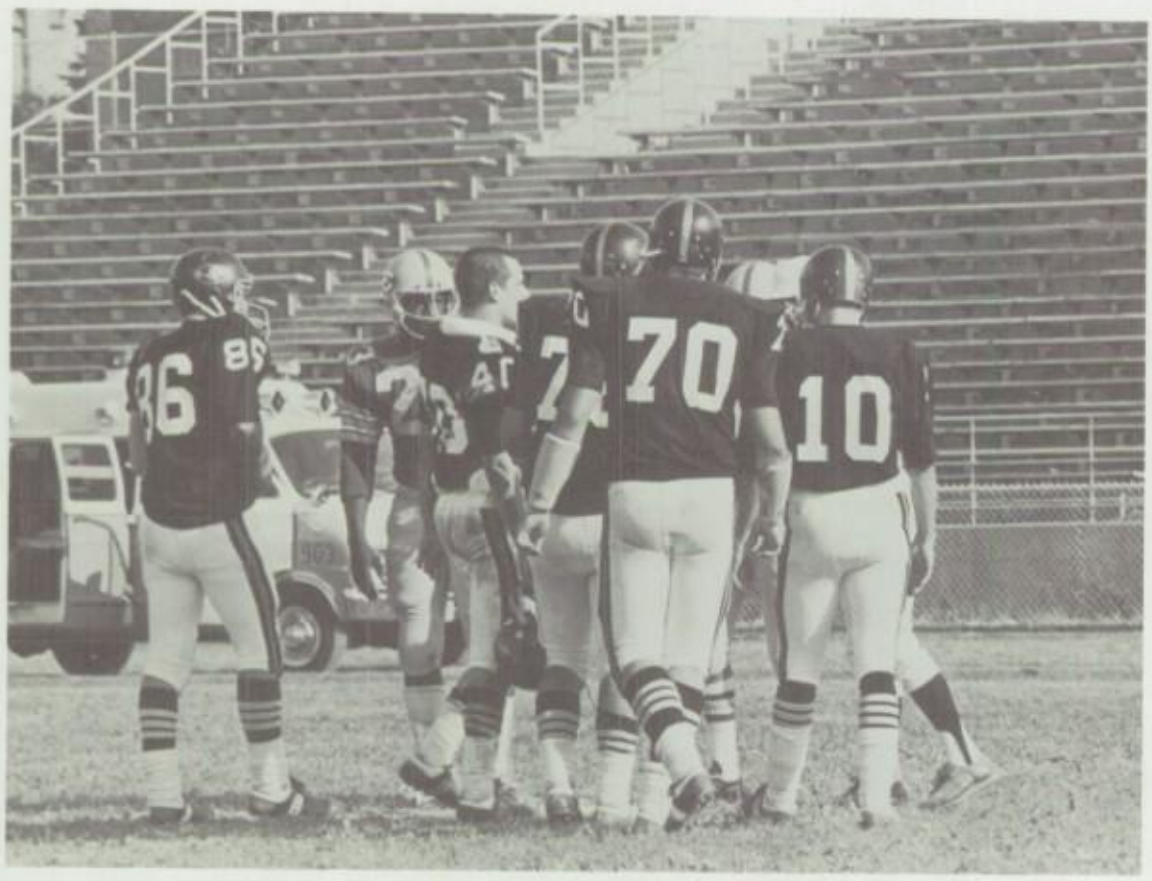

I remember photographs

Watercolors of the past . . .

Janis Ian

. . . but at best we can only capture mere images in the continuum of time. It is hoped that these images can evoke the moods of the fall of our senior year. There were goals within grasp and those that seemed so elusive, so far off. Our first days were mirrored in the season, cool and easy.

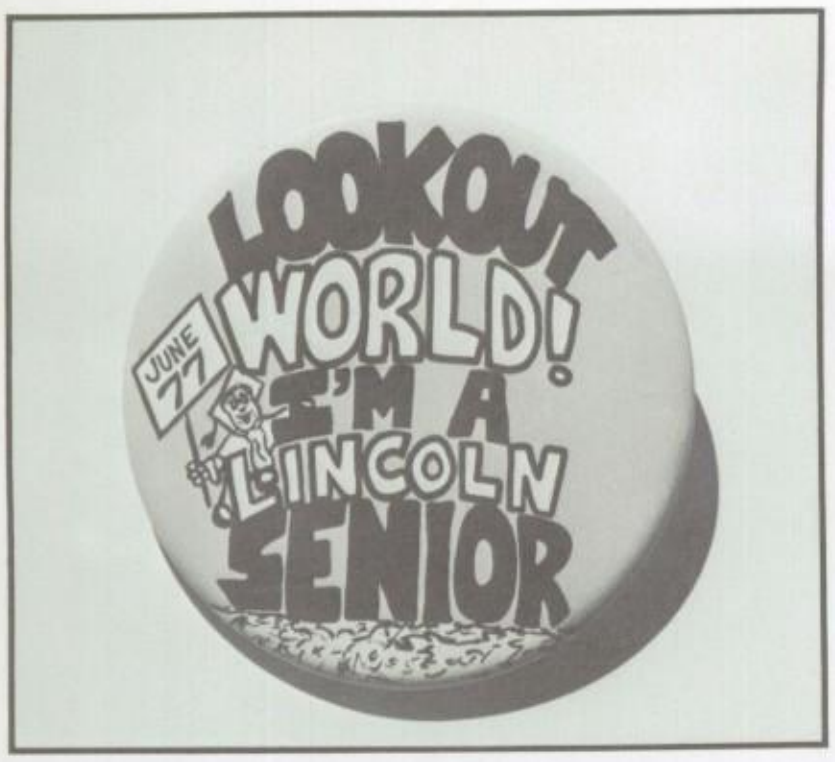
LOOKOUT
WORLD!
JUNE 77
I'M A
LINCOLN
SENIOR

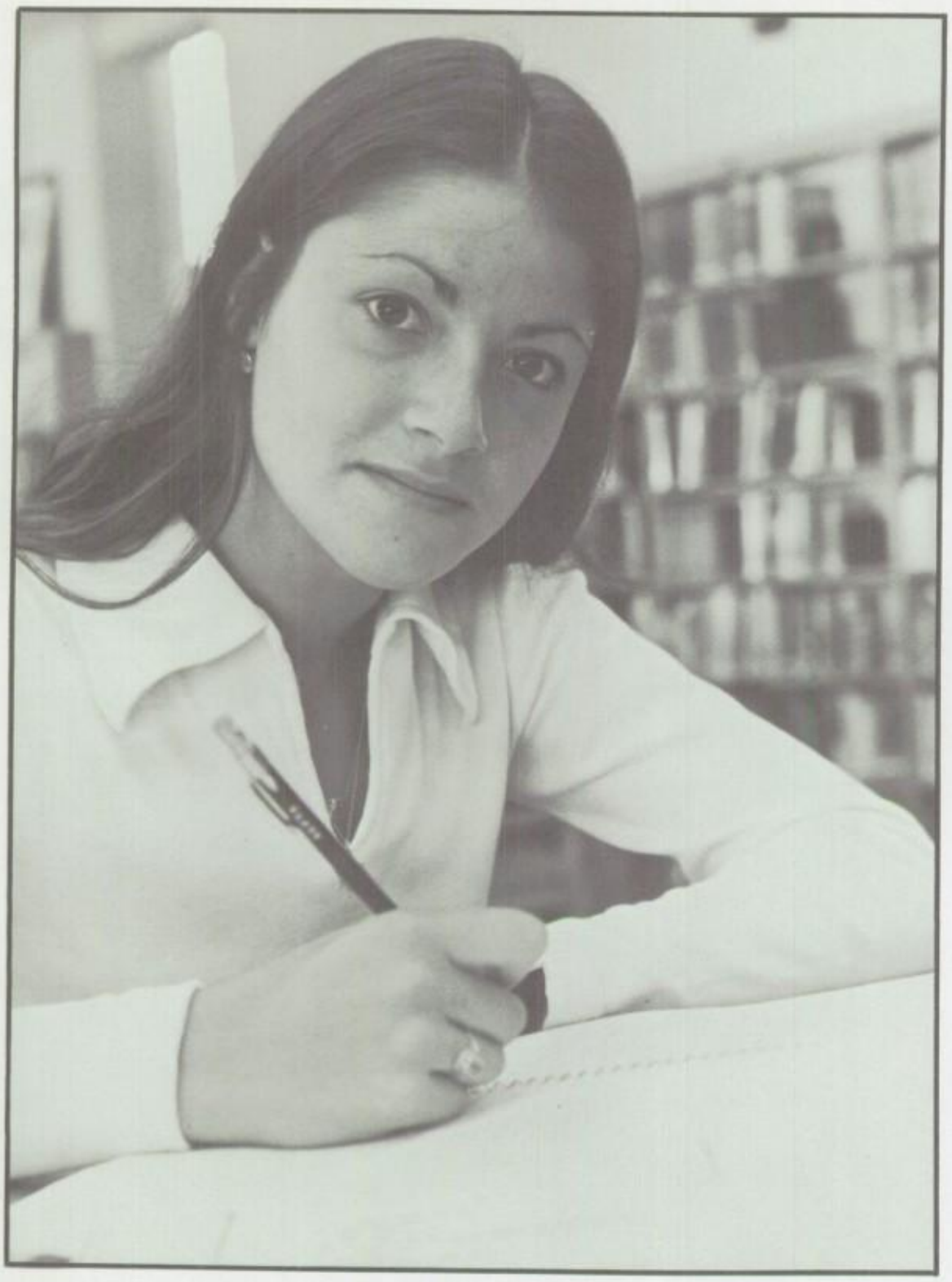

On the road of experience
I'm trying to find my own way
. . .
And I'm looking for space
And to find out who I am
And I'm looking to know and understand.

John Denver

Direction takes various routes; desires are channeled into suitable mediums of expression. But integral to all was the energy – the optimism of youth. As seniors we possessed this to the fullest.

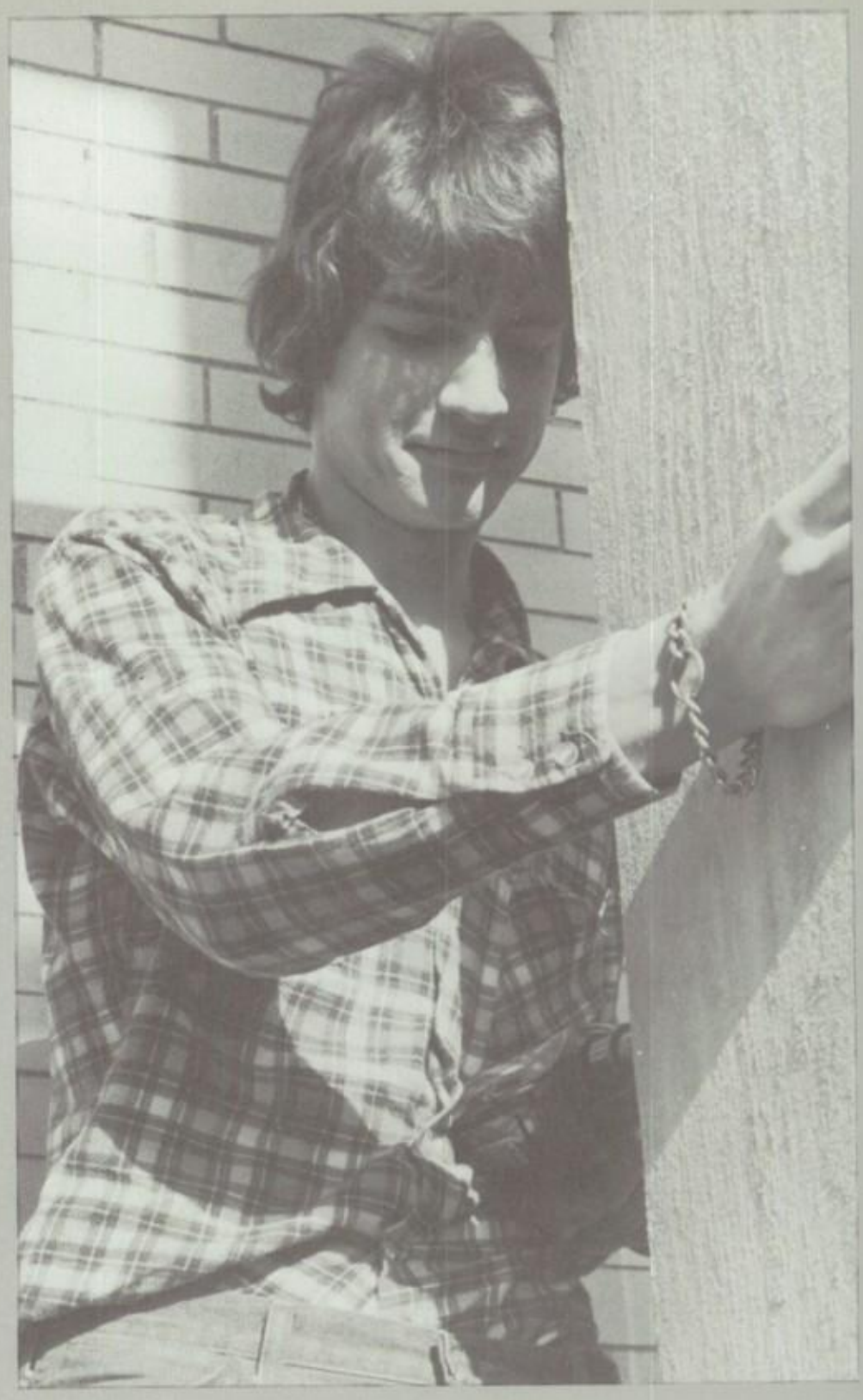

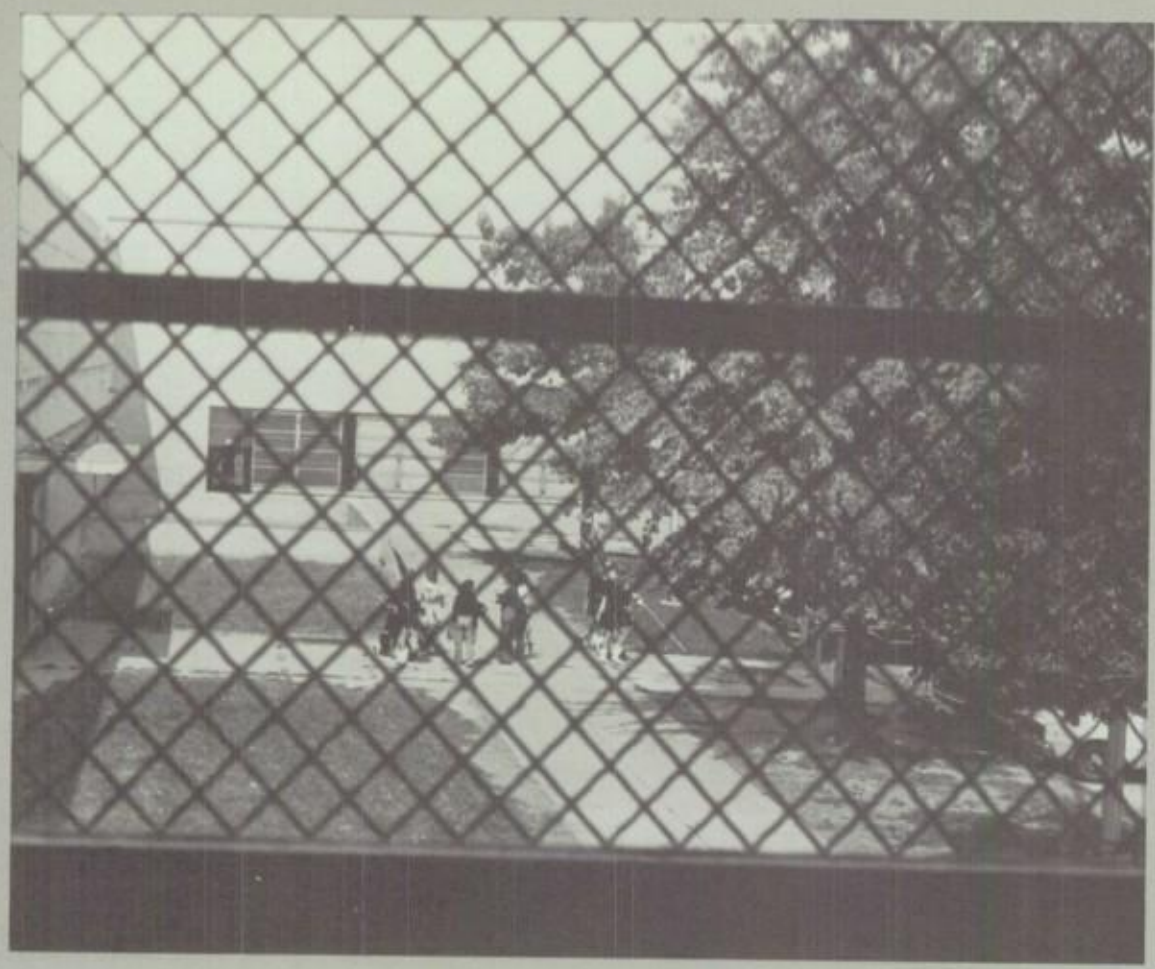

Life is a wheel
And in the circle of the wheel
People come and people go.
Cleo Laine

Classes have come and classes will go. We have taken our place on the circle whose center lies with Lincoln High School. But we have not left our mark on it – it has left its mark on us.

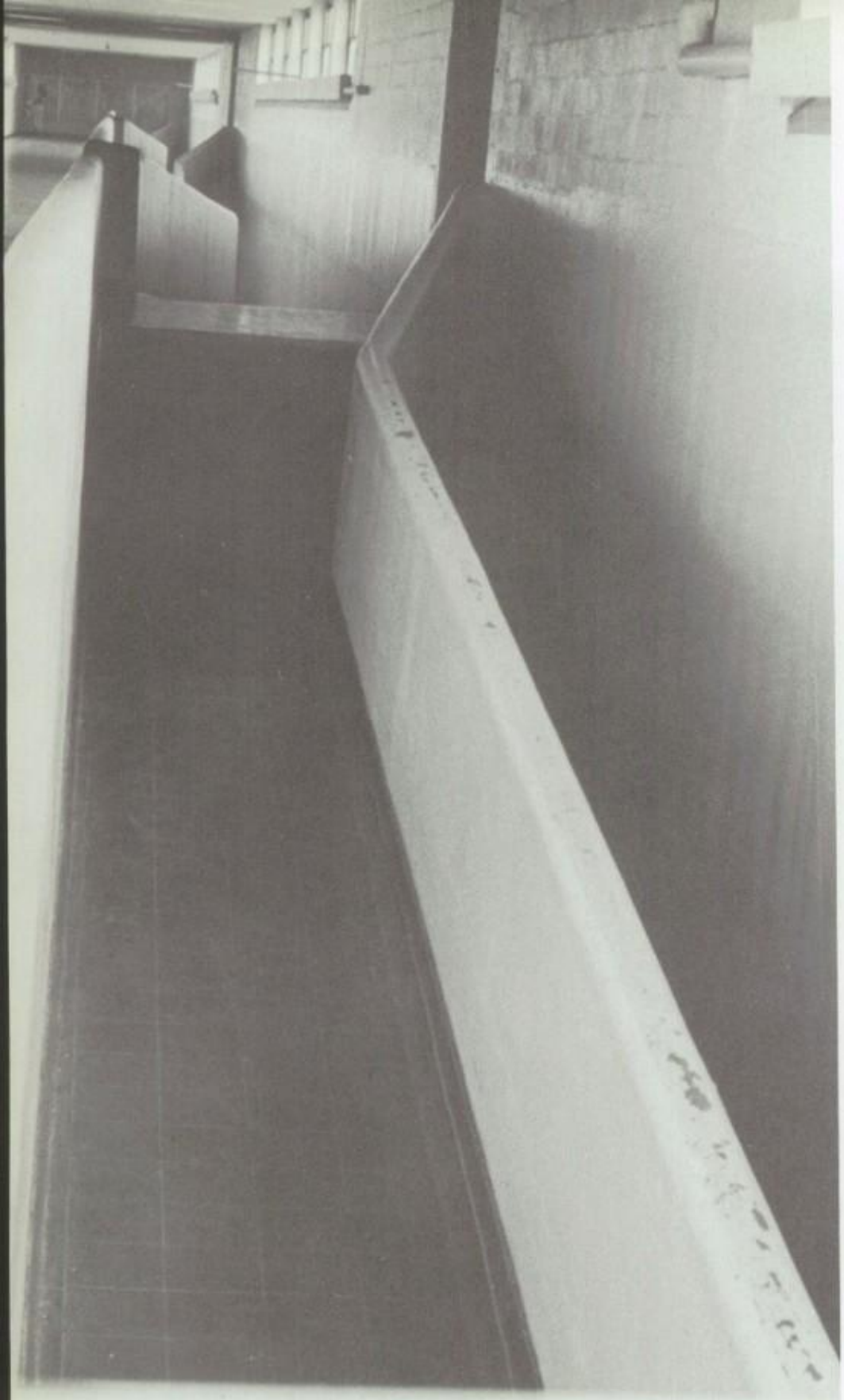

I listen to the wind
To the wind of my soul
Where I'll end up, well I think
Only God really knows.

Cat Stevens

The ending is still obscure. For as we see more, we question more. Although questions present obstacles, we still live for the moment.

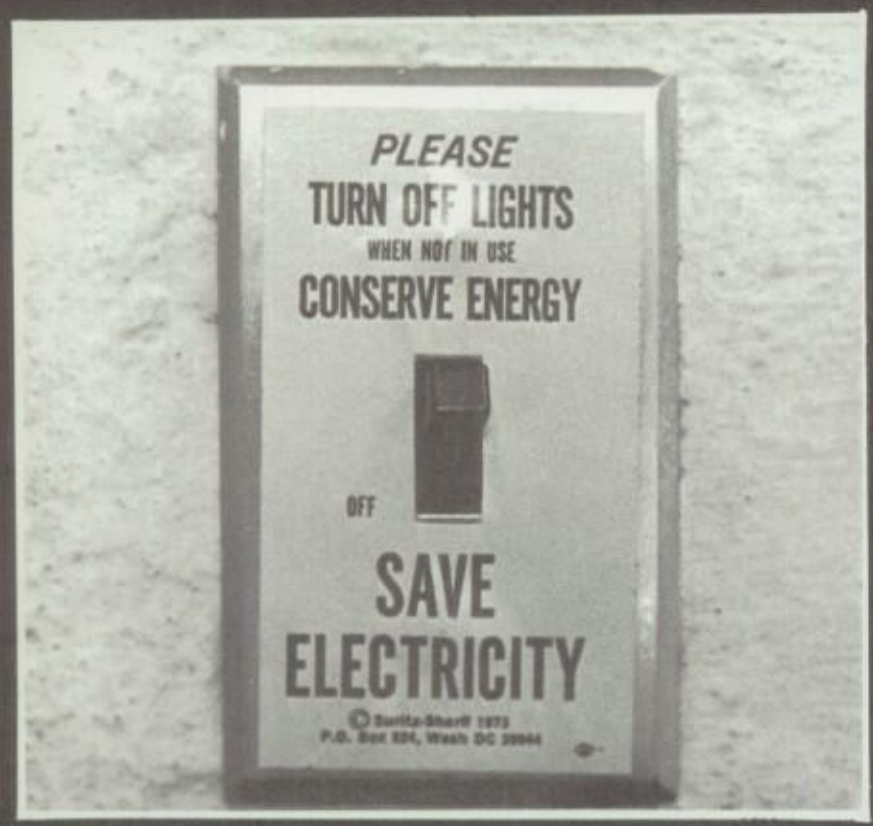
PLEASE
TURN OFF LIGHTS
WHEN NOT IN USE
CONSERVE ENERGY
OFF
SAVE
ELECTRICITY

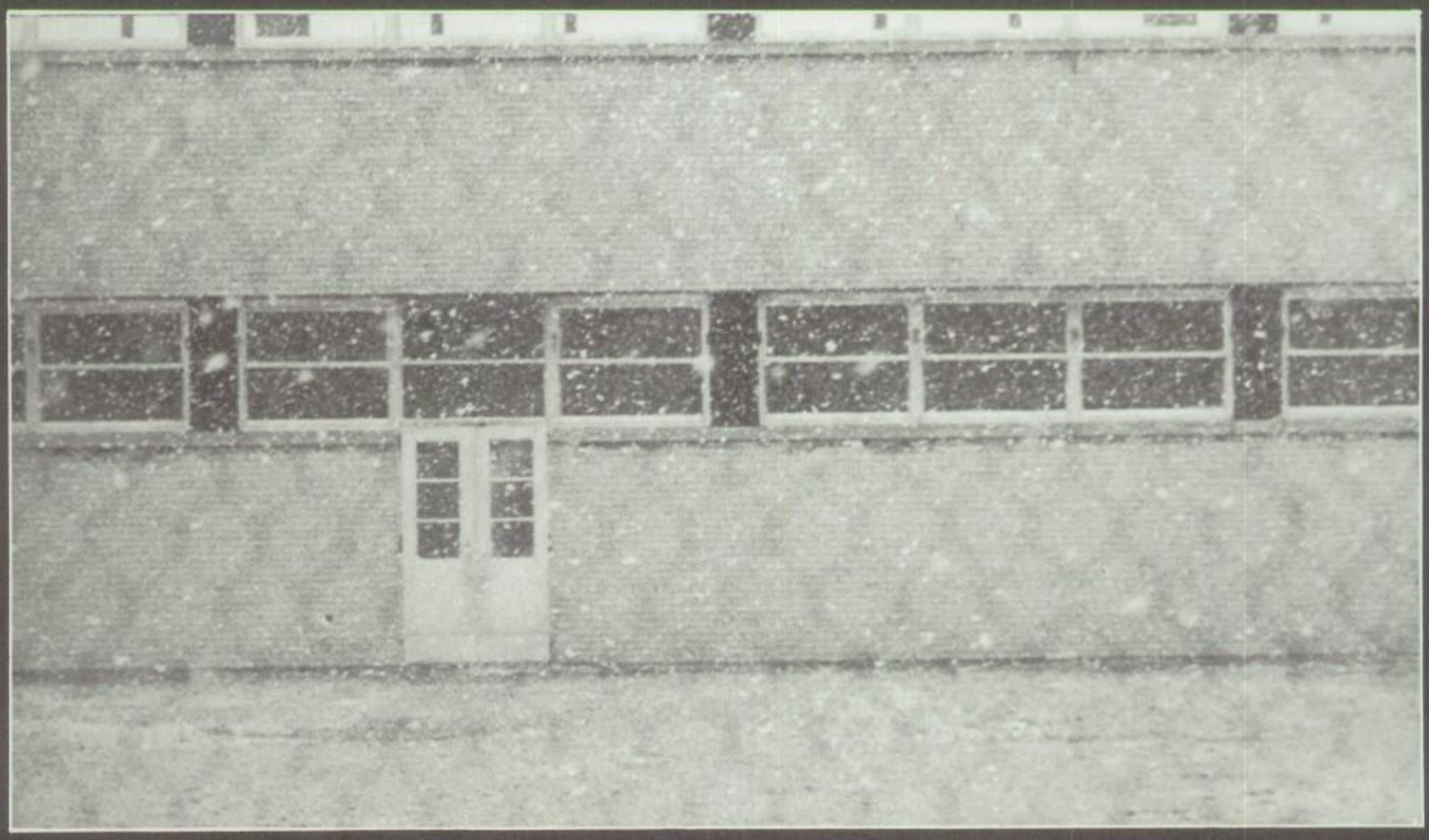

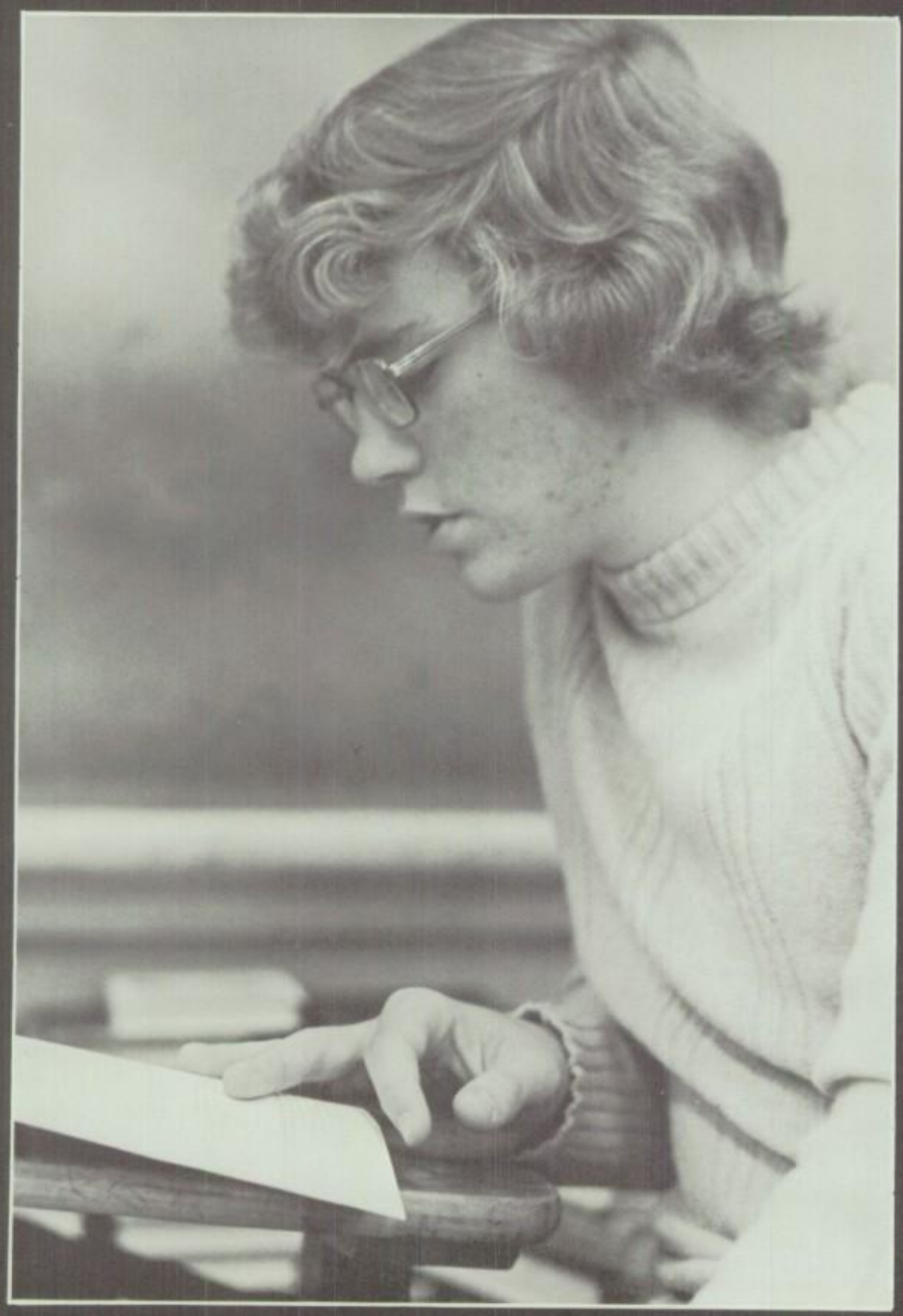

There's a dream keeps returning
like the rain to the sea,
There's a fire ever burning
in the soul of the free,
there's a lifetime of learning
but before you can rest,
Take a look at yourself, boy –
it's like you never left.

Dave Mason

The coldness of the surroundings in winter tends to force the individual inward. But awareness leaves us with the realization that things are not changing – we are changing.

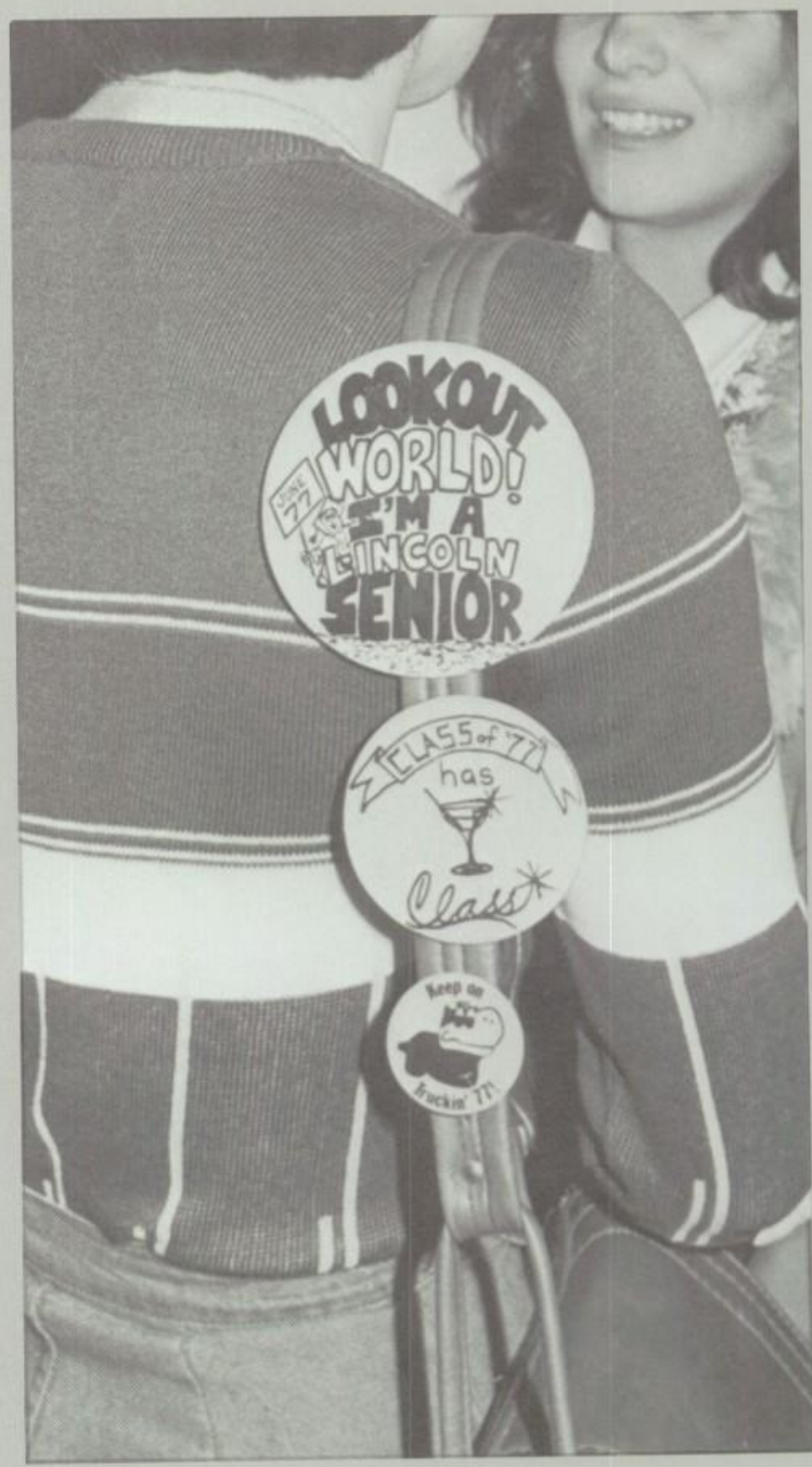
LOOKOUT WORLD! I'M A LINCOLN SENIOR
JUNE '77
CLASS of '77 has Class
Keep on Truckin' '77

Are you missing out on the
The greatest day in your life is here.
GREAT ADVENTURE
of the class trip?
JUNE 1977

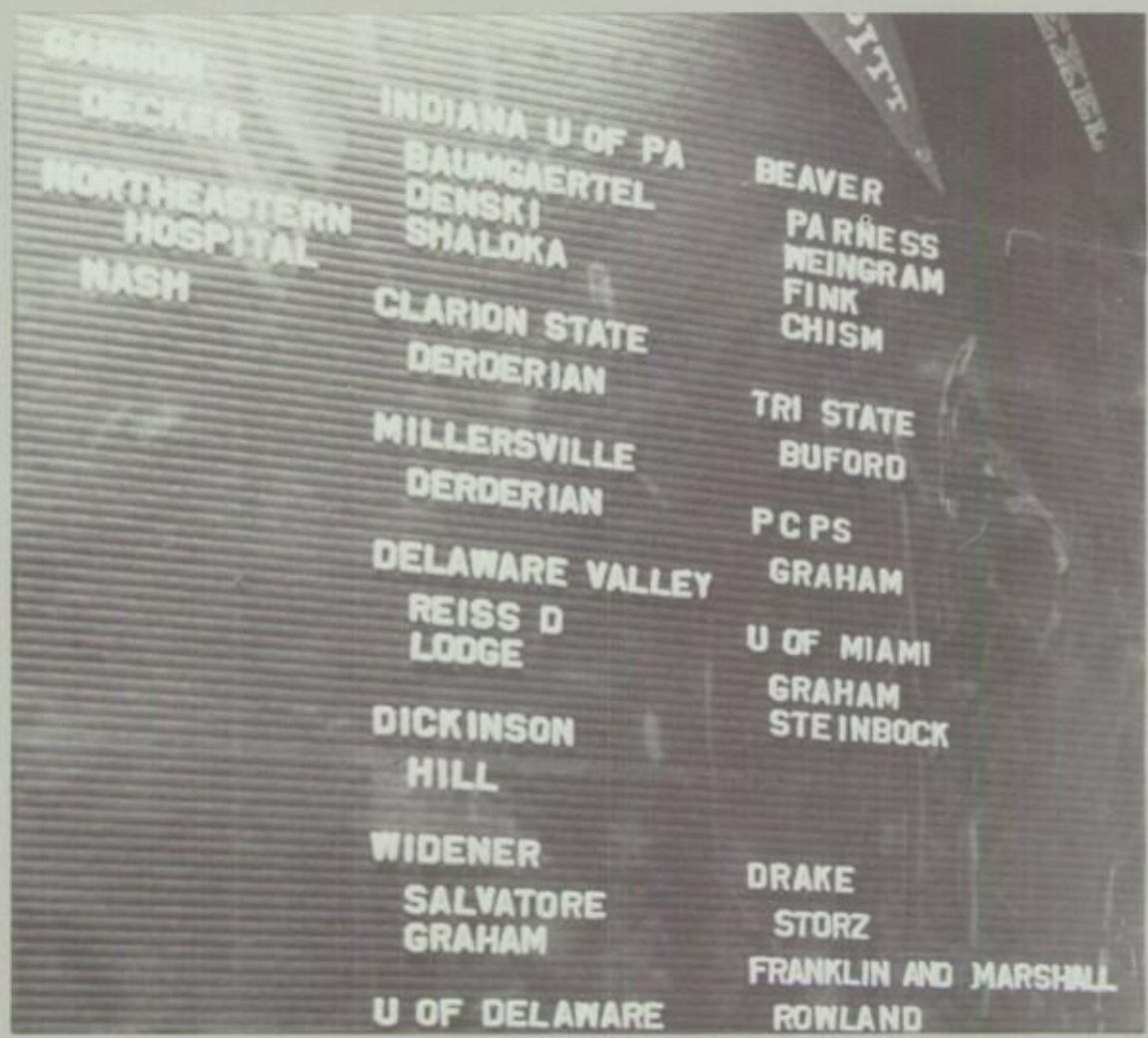

Now, the things that I remember seem
So distant, so small
Though it hasn't really been that
long a time

Jackson Browne

Our expectations of the future inevitably became a reality and subsequently memories. And with the new year came a new set of hopes.

DANCING
MISC
MISC
BOWLING
SOCCER
LOST & FOUND
JV
JV
LINCOLN
VOLLEY BALL
VOLLEY BALL
LINCOLN
TENNIS
FOOTBALL
FOOTBALL
VOLLEY BALL
HOCKEY
BASKETBALL
BASKETBALL
TRACK & FIELD
SOCCER

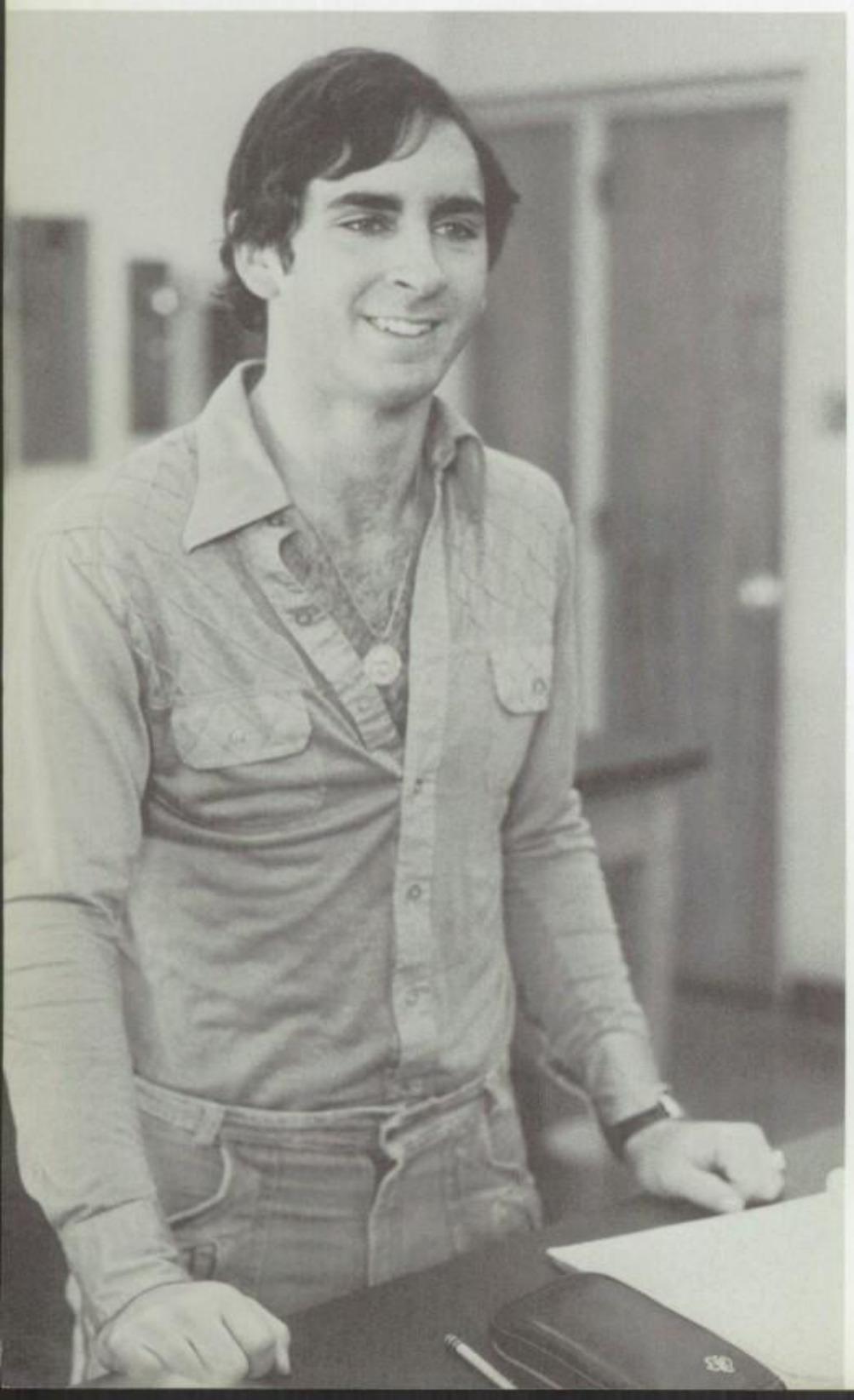

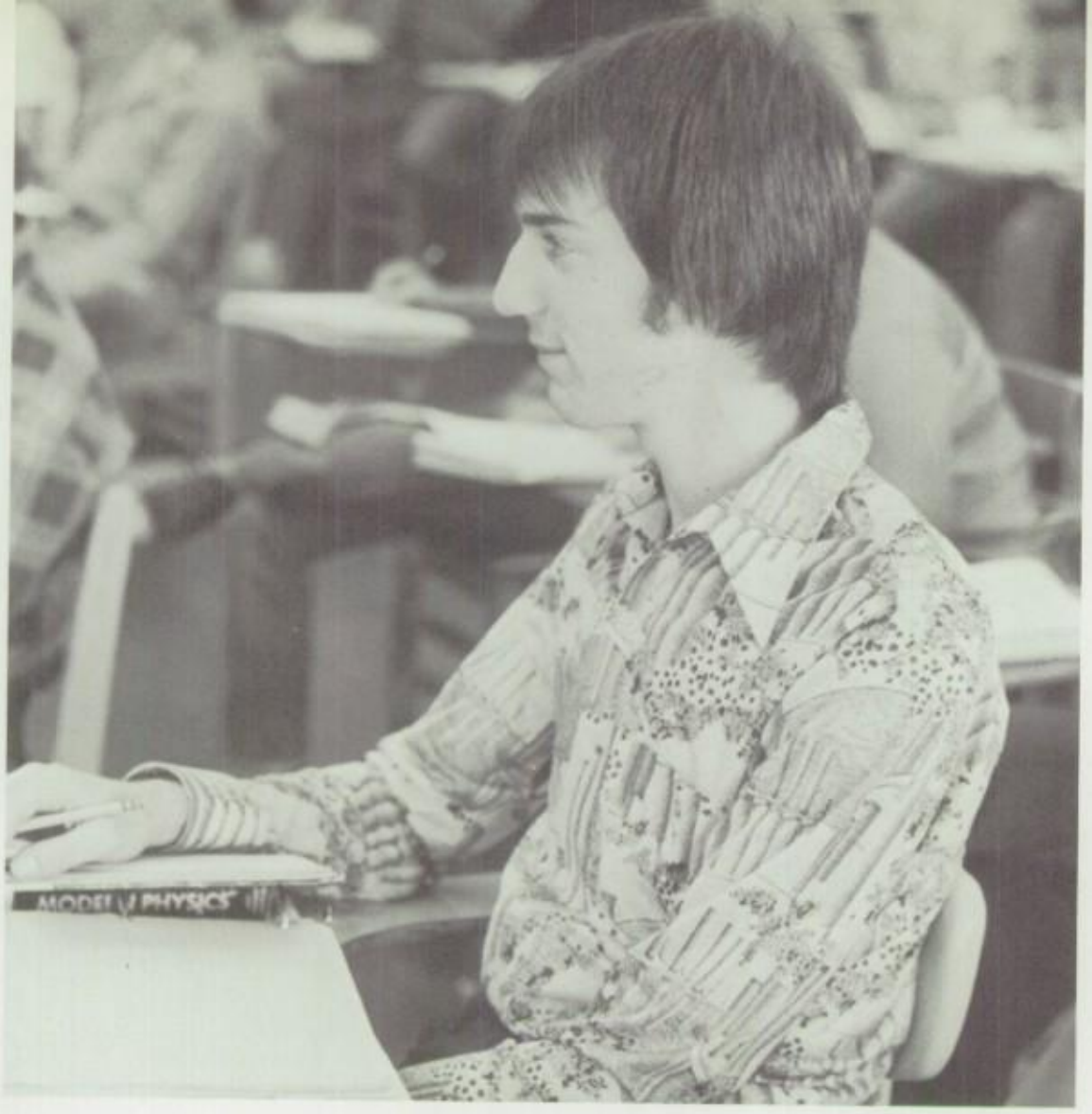

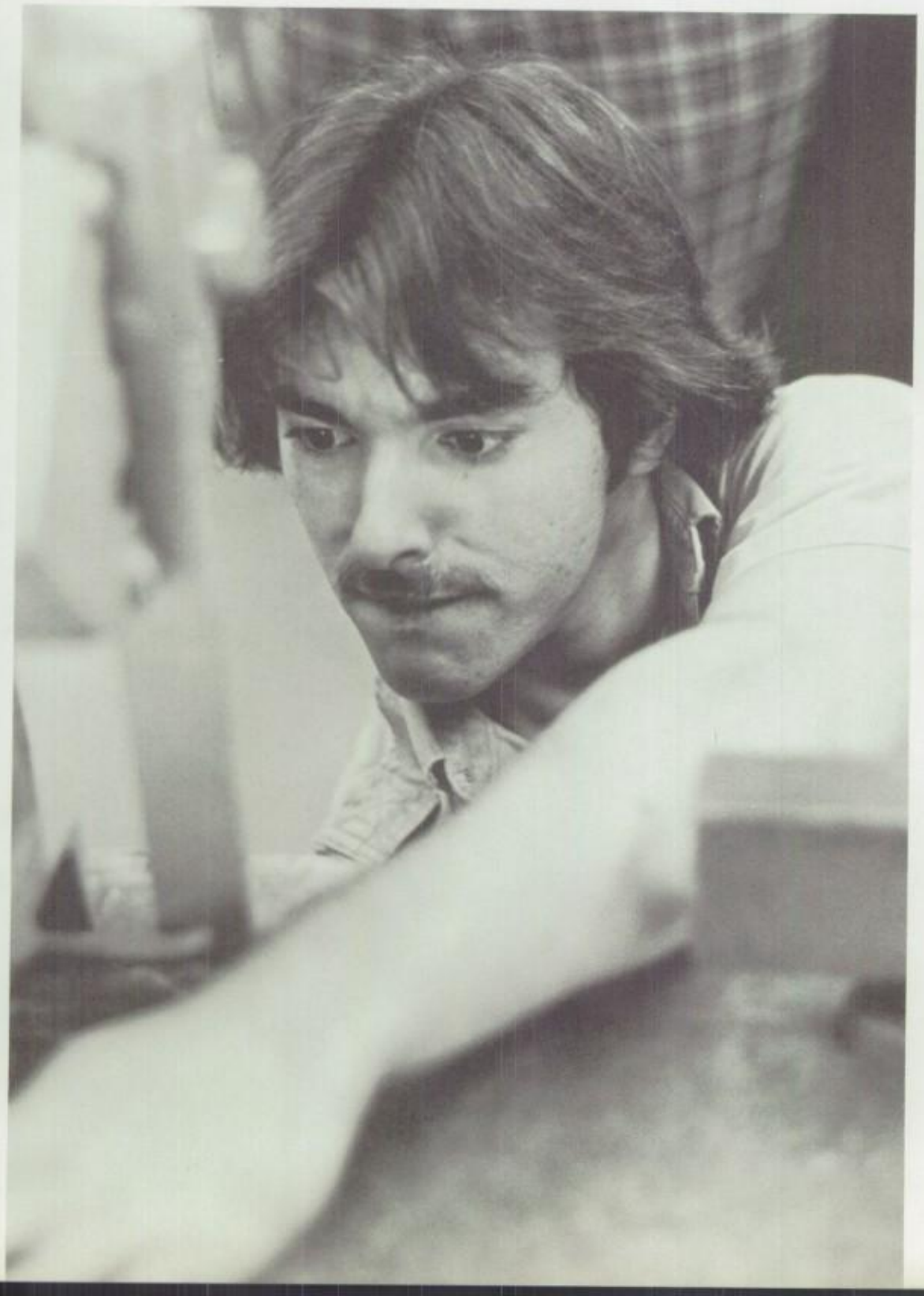

I want you to know
Wherever you go
The world is a classroom
Just to teach your soul . . .
Seals & Crofts

Are life and school different?
Merely in size.

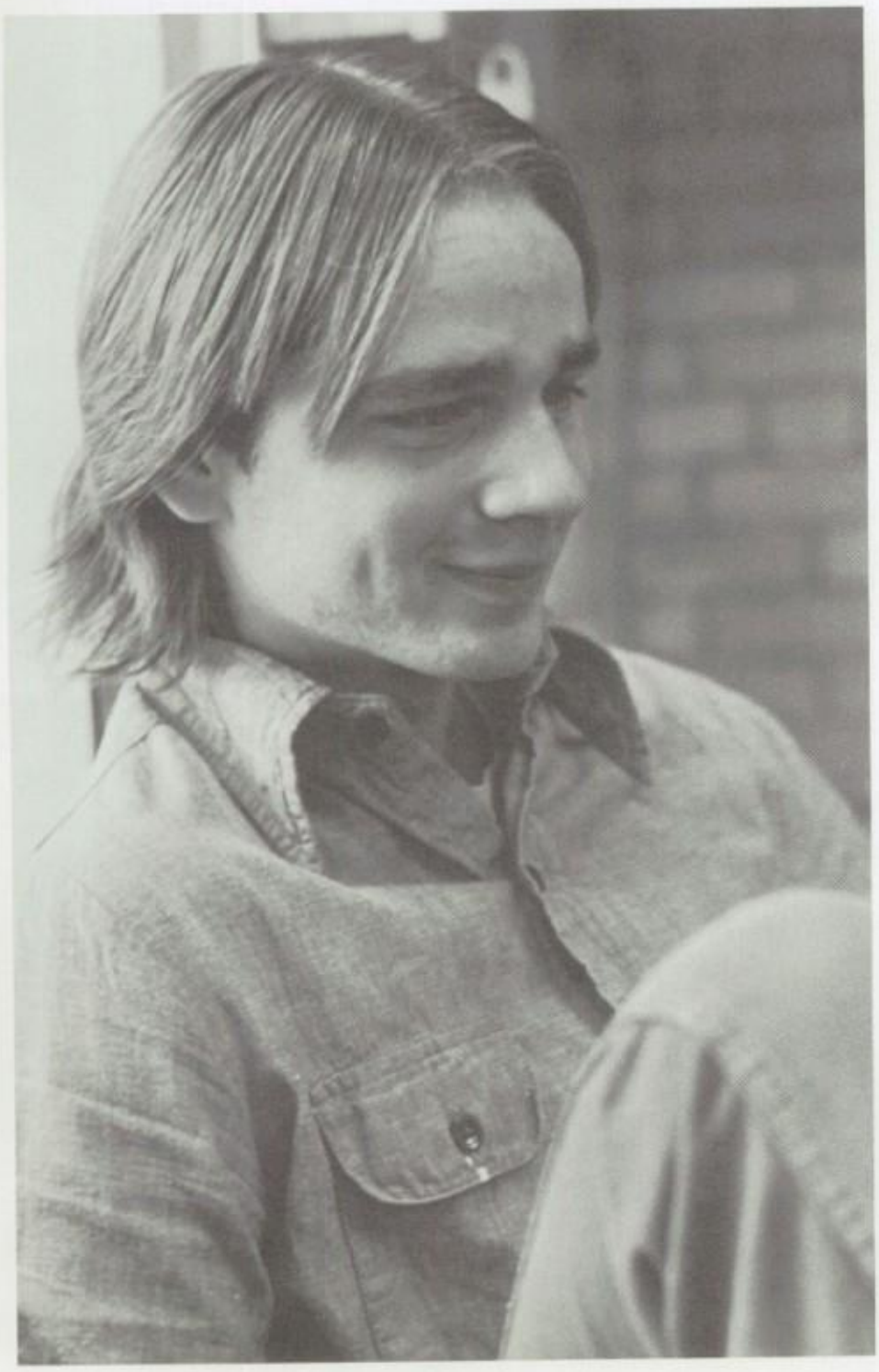

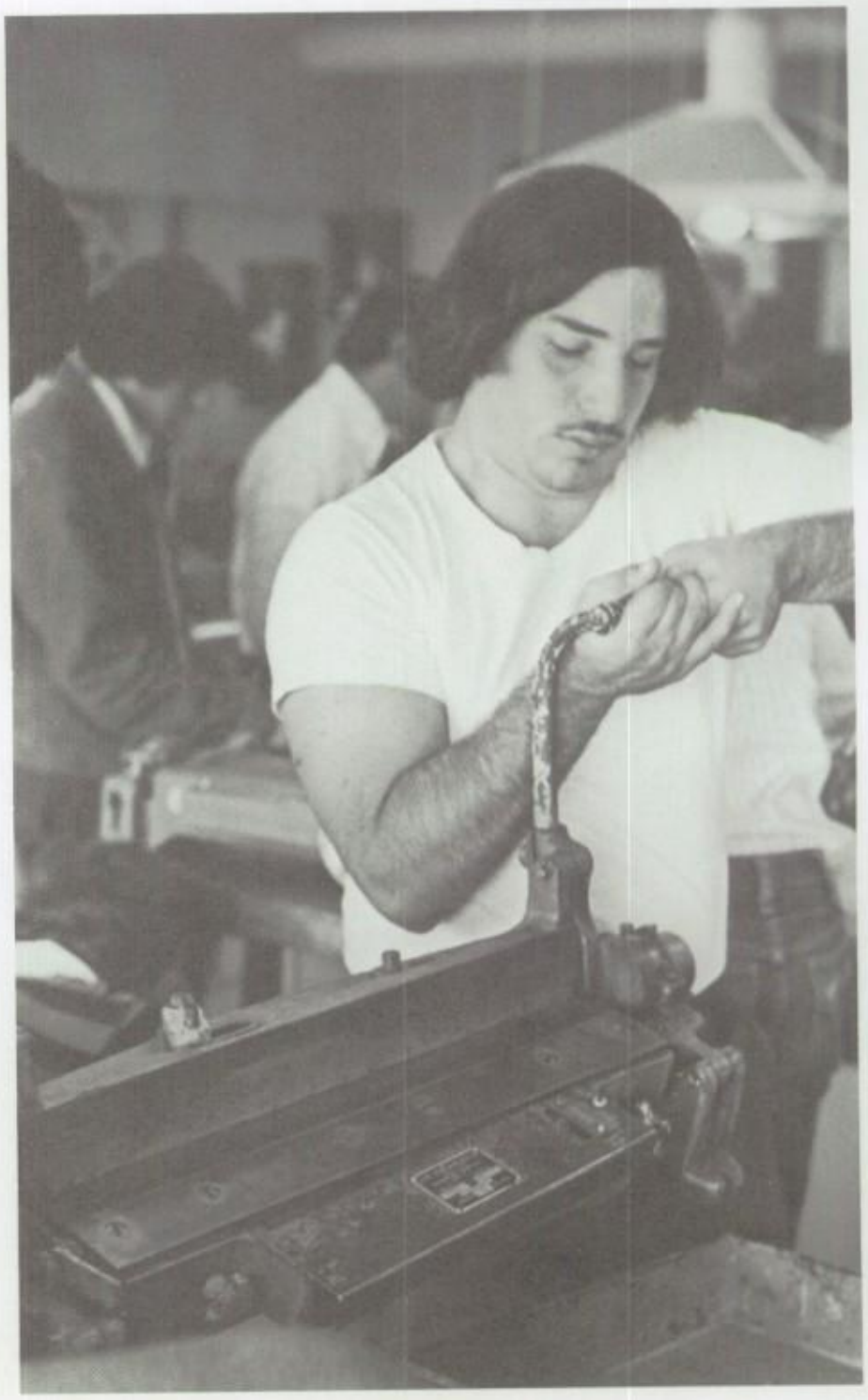

And in that moment ev'rything
is possible
I'm the king of every mountain
I climb
And here, I know
I'm near my space in time.
Loggins & Messina

As increased concentration withdrew us from our surroundings. We became almost oblivious – but we lifted our heads.

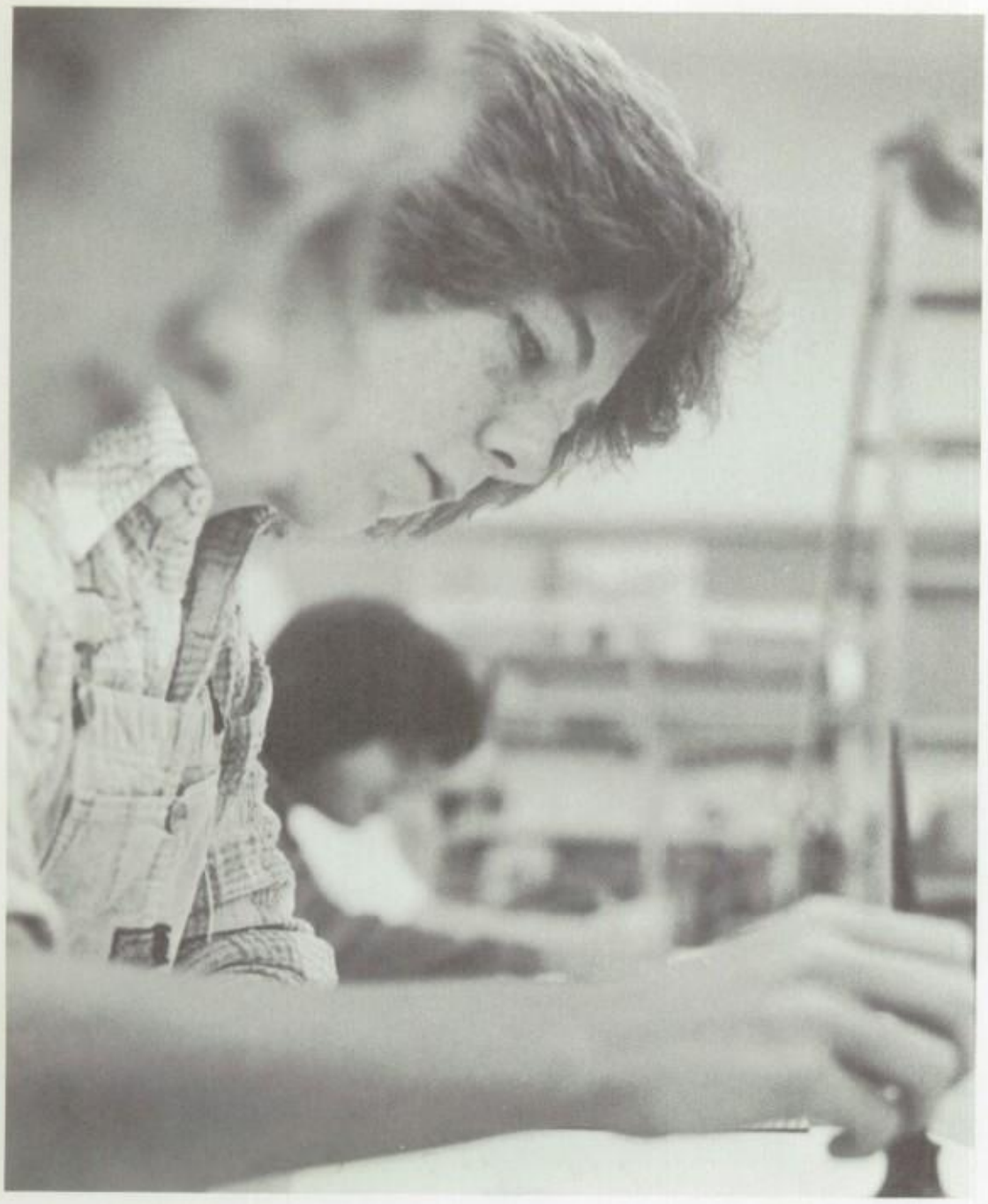

CRANE
Cams

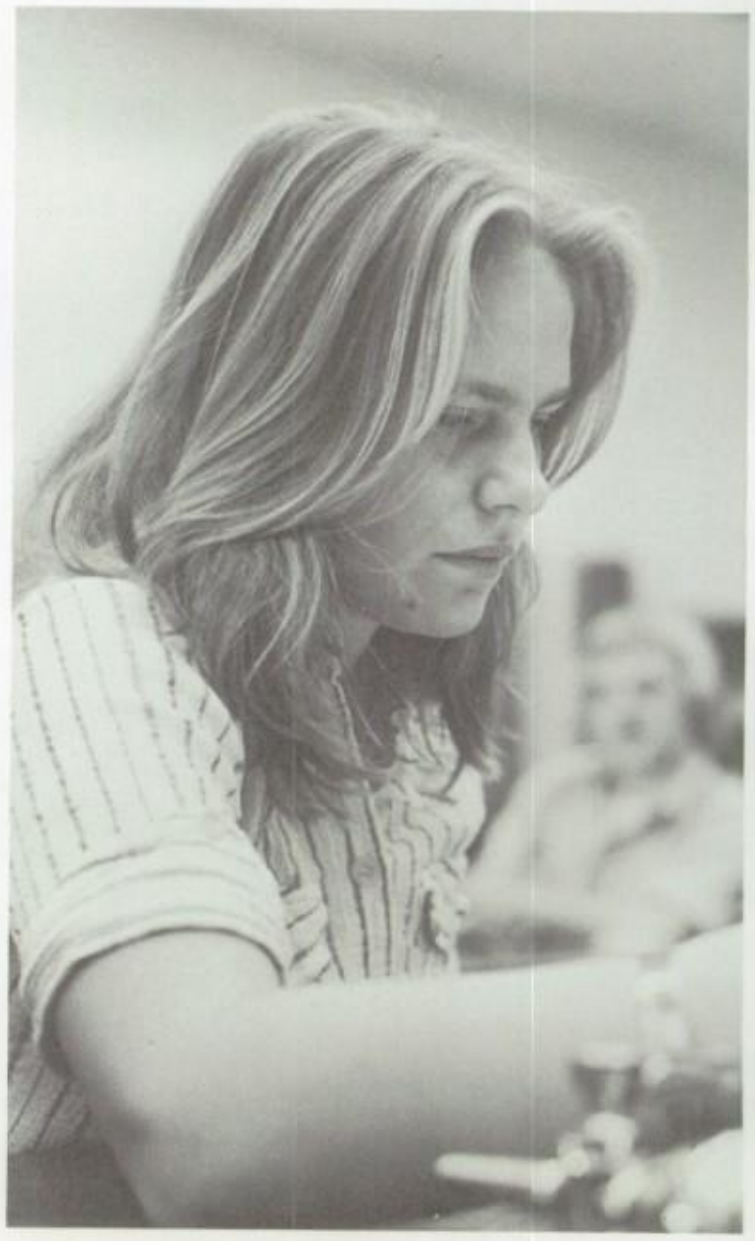

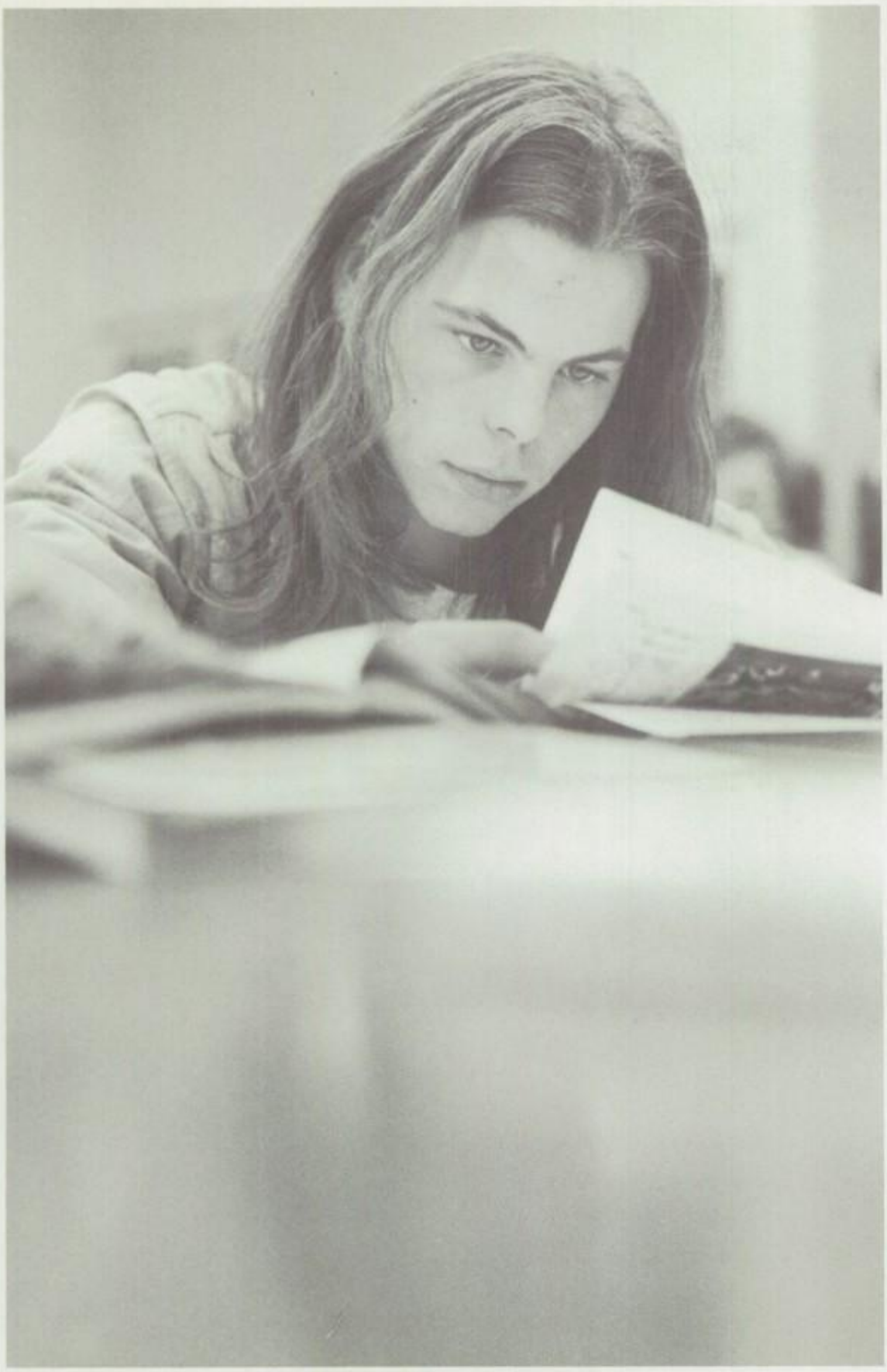

We may never pass this way again . . .

Seals & Crofts

We may try to read more into the obvious than is there. But sometimes the plain truth is profound.

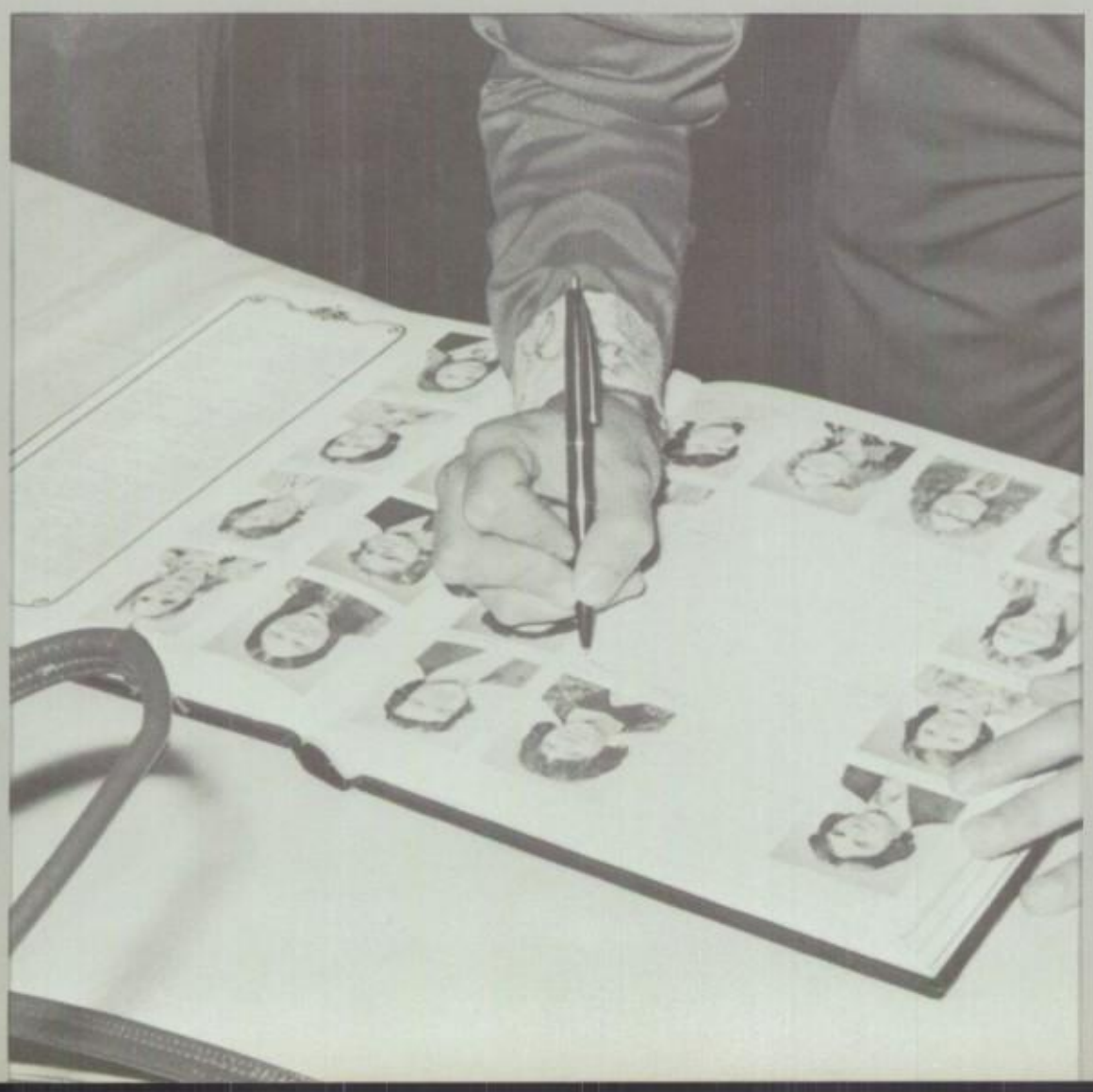

And we all know it's better
Yesterday has passed
Now let's all start the living
For the one that's going to last.
Cat Stevens

Desiderata

Go placidly amid the noise & haste, & remember what peace there may be in silence. As far as possible without surrender be on good terms with all persons. Speak your truth quietly and clearly; and listen to others, even the dull & ignorant; they too have their story. Avoid loud & aggressive persons, they are vexations to the spirit. If you compare yourself with others, you may become vain & bitter; for always there will be greater & lesser persons than yourself. Enjoy your achievements as well as your plans. Keep interested in your own career, however humble; it is a real possession in the changing fortunes of time. Exercise caution in your business affairs; for the world is full of trickery. But let this not blind you to what virture there is; many persons strive for high ideals; and everywhere life is full of heroism. Be yourself. Especially, do not feign affection. Neither be cynical about love; for in the face of all aridity & disenchantment it is perennial as the grass. Take kindly the counsel of the years, gracefully surrendering the things of youth. Nurture strength of spirit to shield you in sudden misfortune. But do not distress yourself with imaginings. Many fears are born of fatigue & loneliness. Beyond a wholesome discipline, be gentle with yourself. You are a child of the universe, no less than the trees & the stars; you have a right to be here. And whether or not it is clear to you, no doubt the universe is unfolding as it should. Therefore be at peace with God, whatever you conceive Him to be, and whatever your labors & aspirations, in the noisy confusion of life keep peace with your soul. With all its sham, drudgery & broken dreams, it is still a beautiful world. Be careful. Strive to be happy.

Max Ehrman

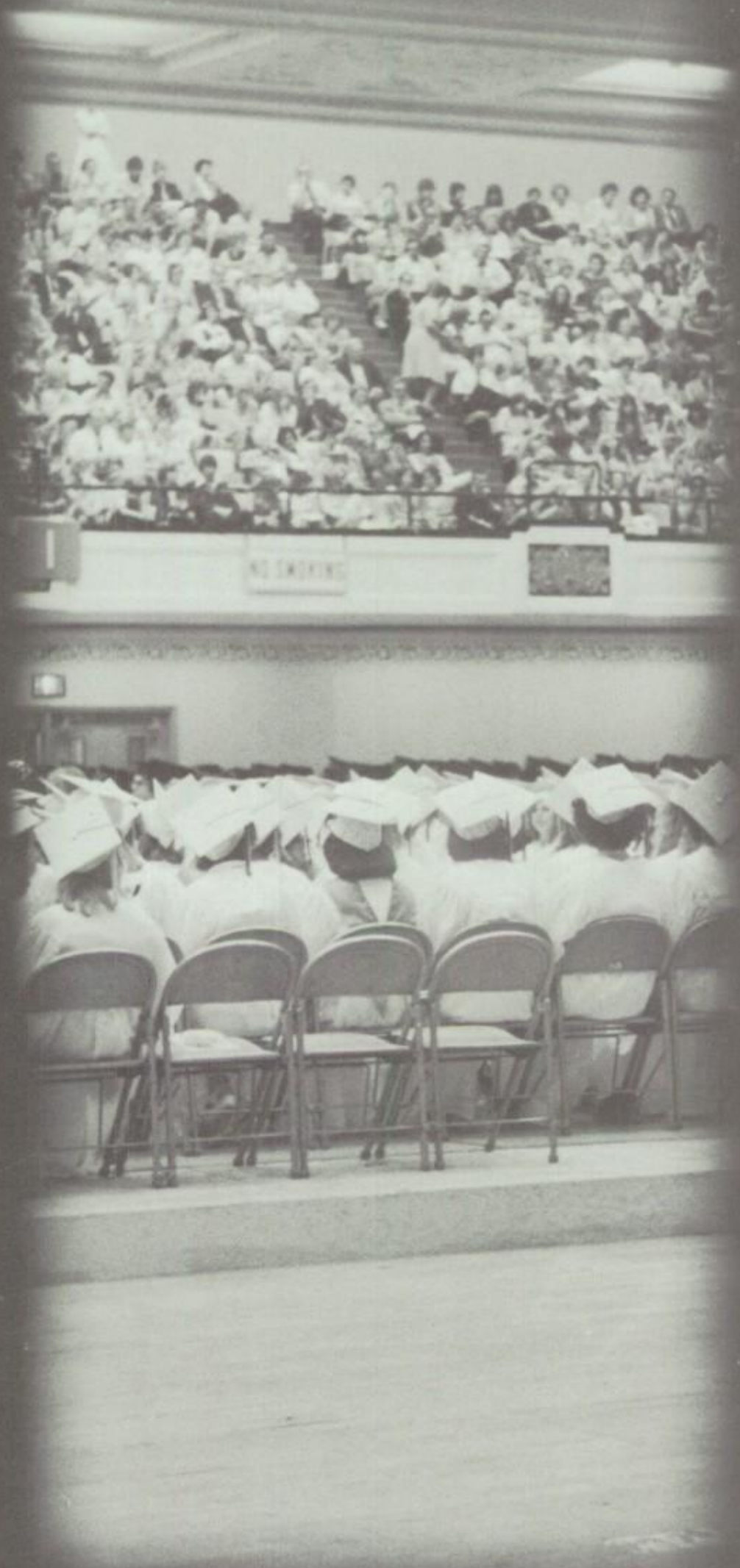

We are individuals . . . We are unique . . .

We are the . . .

CLASS OF '77

Jill Susan Aaron

Victor Albright

Catherine Rita Alcaro

Richard Alexeyko

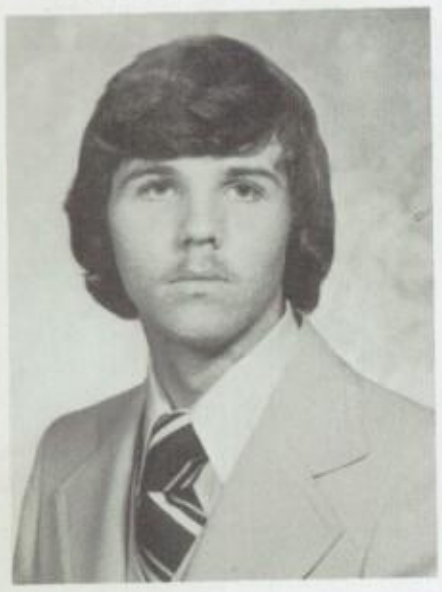

Dennis Agger

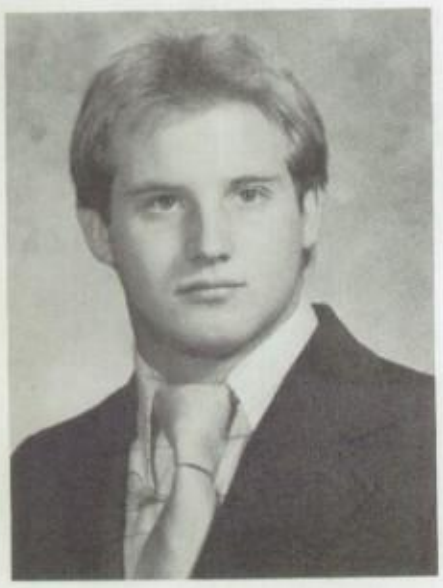

John Paul Agostine (Jr.)

Lisa Albany

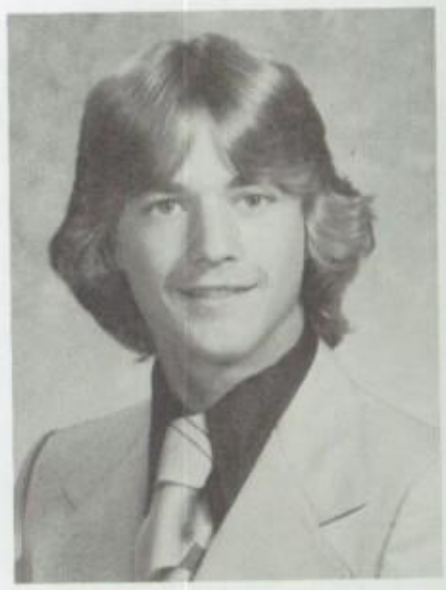

Howard O. Allen

James Allen

Jose' Alverez

Barbara Anderson

Robert Apeldorn

Michael Anderson

Edward L. Armstrong

Rick Anderson

John Arslanian

Dawn Andress

Aaron, Jill Susan "Rill" — Academic
9129 Revere St. 19152 — Journalist
Tau Epsilon Chi Sorority, Black Team Rep., Jr. Prom Queen

Agger, Dennis — College Prep.
9304 Lansford St. 19114 — Undecided
Swimming

Agostine, John Paul (Jr.) "Auge" — Trade Prep.
8539 Augusta St. 19152 — Plumber

Albany, Lisa "Lee" — Commercial
6854 Revere St. 19149 — Undecided

Albright, Victor — Trade Prep.
8726 Ditman St. 19136 — Undecided
Drama Club, Bowling, School Show, Jamboree

Alcaro, Catherine Rita "Cath" — Commercial
6856 Revere St. 19149 — Undecided

Alexeyko, Richard "Russian" — Trade Prep.
4613 Lansing St. 19136 — Undecided

Allen, Howard O. III — College Block
8207 Winthrop St. 19136 — Chemist
V. Gymnastics, Fresh. Soccer, Intramural Hockey, Intramural Basketball, Varsity Club, S.A. Rep., Lincoln Log Rep., Jr. Prom Rep.

Allen, James — Industrial Arts
4512 Robbins St. 19135 — Navy

Alvarez, José "Joe" — Academic
3050 Robbins Ave. 19149 — Undecided
Fresh. Soccer, J.V. Soccer, Sr. Band, Lincolnaires, S.A. Rep.

Anderson, Barbara "Barb" — College Prep.
2939 Tyson Ave. 19149 — Physical Therapist
Alpha Omega Sorority, S.A. Cabinet, Majorettes (Co-Captain), Jr. & Sr. Rep., Jr. & Sr. Prom Comm., Jamboree

Anderson, Michael "Uncle" — Trade Prep
2924 Unruh Ave. 19149 — Navy

Anderson, Rick "#20" — College Prep.
9321 Outlook Ave. 19114 — F.B.I. Agent
V. Football, V. Swimming, J.V. Football, J.V. Swimming, Golf, Intramural Basketball & Hockey, Lincoln Log Rep.

Andress, Dawn — Commerical "C"
6639 Marsden St. 19135 — Nurse
F.N.A.

Apeldorn, Robert "Aps" — College Prep.
1101 Stanwood St. 19111 — Undecided
Fresh. & V. Track, J.V. Football, J.V. Swimming, Intramural Basketball

Armstrong, Edward L. "Ed" — Academic
4400 Ashburner St. 19136 — Undecided
Soccer

Arslanian, John — Academic
2939 Unruh Ave. 19149 — Undecided
Freshman Soccer

Aurilia, Mary — Commercial
4532 Pearson Ave. 19114 — Undecided

Baack. Alfred L. — College Prep.
109 W. Godfrey Ave. 19120 — Engineering
Track

Baitzel, Marcia "Mar" — Fascinating Foods
2739 Mower St. 19152 — Undecided
Jamboree, Jr. Prom Comm., Office Aide

Bancroft, Phil — Academic
6346 Glenloch St. 19135 — College
Golf, J.V. Basketball

Barber, John "John Boy" — Trade Prep.
4203 Cottman Ave. 19135 — Undecided

Baron, Cynthia "Cindy" — College Prep
2721 Mower St. 19152 — Stewardess
Tennis Team, Beta Eta Alpha Nu Sorority, French Club, Alternative News Letter, F.N.A.

Barr, Bruce — College Block
2726 Clayton St. 19151 — College
Jr. Prom Committee, Jr. Rep., S.A. Rep., Aide in S.A. Office, National Honor Society

Barraclough, Heather — College Prep
273 – C High Rd. 19020 — Journalism
F.T.A., Dance Club, Beta Eta Alpha Nu Sorority, Alternative News Letter

Bartley, Bernard "Bim" — College Prep.
3457 Fitler St. 19114 — College
Baseball, Basketball, Soccer

Baumgaertel, Susan "Sue" — College Block
3301 Knorr St. 19149 — College
Alpha Omega Sorority, National Honor Society, Honor Roll, Colorguard (Captain), Girls Sports Editor for Yearbook, Jr. & Sr. Prom Comm., Jamboree, S.A. Rep. & S.A. Cabinet, Vice-Pres. of Alpha Omega Sorority

Beck, Jill "Ski — Commercial
8825 Dewees St. 19152 — Undecided

Behner, Katherine "Kathy" — College Block
3801 Aubrey Ave. 19114 — Physical Therapist
Jr. Prom Committee, Teacher aide, Trebel Choir

Benko, Maryann — Commercial "B"
7121 Marsden St. 19135 — Secretary

Berringer, Cheryl — Ungraded – D.I.S.
4448 Carwithan Rd. 19136 — College
V. Basketball, Softball, Volleyball, Varsity Club, National Honor Society, Alpha Omega Sorority, Computer Club, Girls Sports Editor – Yearbook, Jr. & Sr. Prom Comm., Jamboree, Honor Roll, Executive Board Member (Varsity Club)

Berry, Kathryn "Ber" — Commercial "C"
9327 Annapolis Rd. 19114 — Police Woman
SA Rep.

Bertino, Lisa "Lees" — Commercial "C"
2908 Princeton Ave. 19149 — Secretary
Office Aide

Bill, Donna Lynn "Bill" — College Prep
3411 Holyoke Rd. 19114 — College
Softball

Mary Aurilia

John Barber

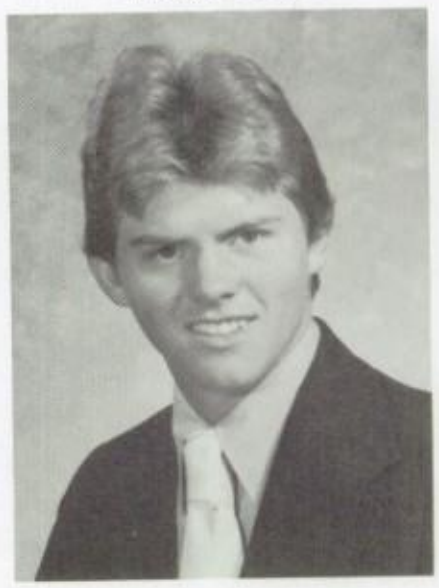
Alfred L. Baack

Cynthia Baron

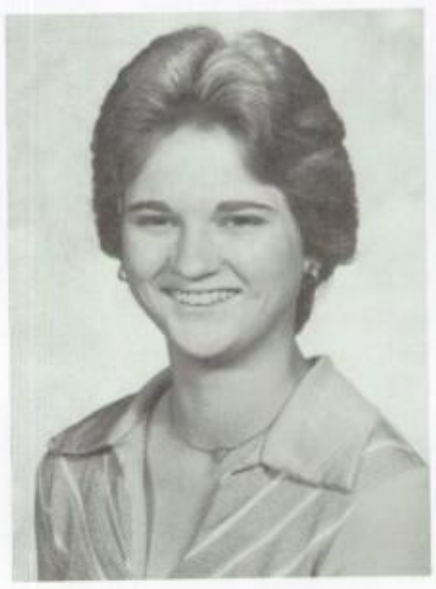
Marcia Baitzel

Bruce Barr

Phil Bancroft

Heather Barraclough

Katherine Behner

Maryann Benko

Cheryl Berringer

Bernard Bartley

Kathryn Berry

Susan Baumgaertel

Lisa Bertino

Jill Beck

Donna Lynn Bill

Jack Birnbaum

Ellen Bluestein

David Boesler

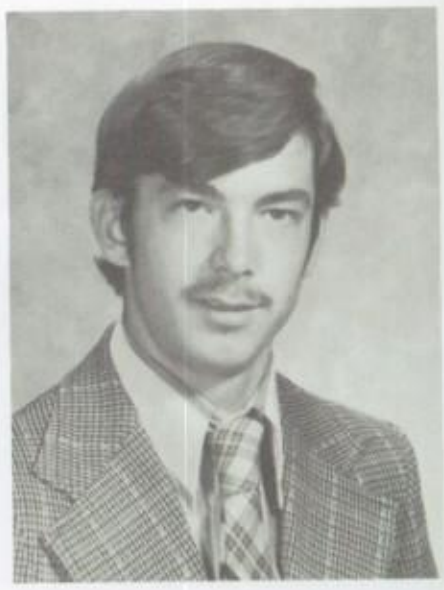

Joseph Boettinger

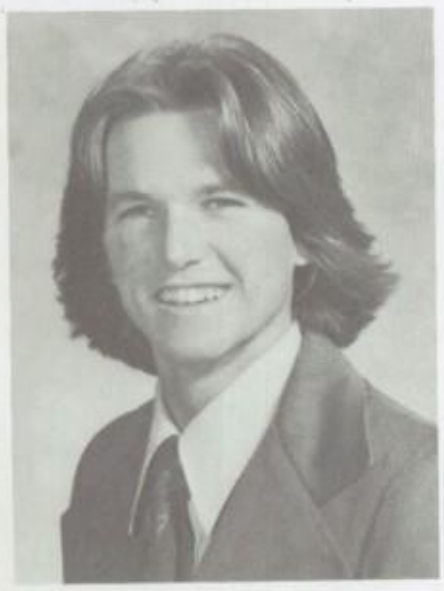

Kevin Birney

Maryann Boggess

Diane Blickle

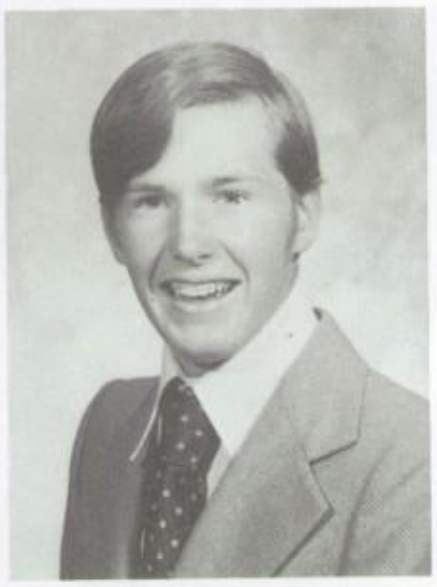

Stanley Blum

Elizabeth Bolch

Sandra Blickle

Arleen Blumstein

Linda Bonadonna

Robert Bonanni

Margaret Boyle

James Boos

Guy Braccia

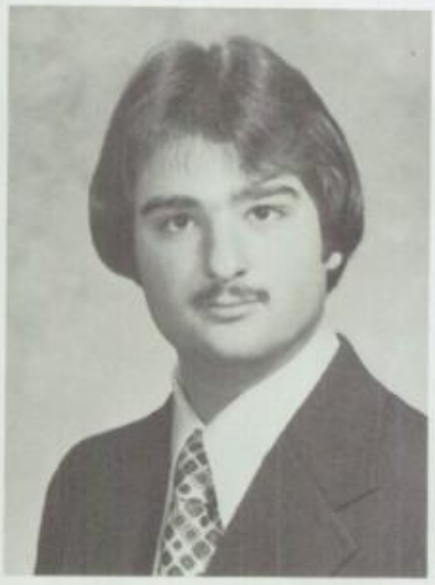

Roger Bortolai

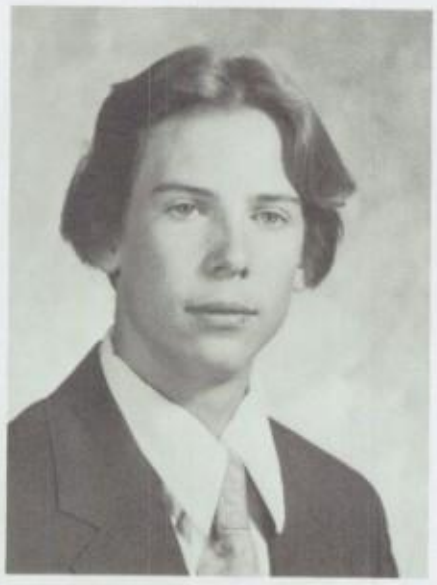

Richard Brackett

Renee Bowen

Patricia Bradley

Birnbaum, Jack — College Block
8809 Brous Ave. 19152 — Engineering
Fresh., J.V., V. Track, Cross Country, National Honor Society, Varsity Club, Yearbook Staff, S.A. Alternate Rep.

Birney, Kevin — College Prep.
2738 Elbridge St. 19149 — Undecided

Blickle, Diane "Picks" — Commercial "B"
8225 Colfax St. 19136 — Receptionist
Dance Club, Soph Hop Comm., Jr. & Sr. Prom Comm., Jamboree, S.A. Rep., Secretary of Alpha Phi Epsilon Sorority, Yearbook, Co-op, Gold Team Rep., Aide, Honor Roll

Blickle, Sandra "Sandy" — Academic
3051 Holme Ave. 19136 — X-Ray Technology
Spanish Club, F.N.A., Sr. Prom Comm., Graduation Dues Treasurer

Bluestein, Ellen "Lil Sprout" — College Block
2723 Clayton St. 19152 — College
J.V. Badminton, J.V. Swimming, Drama Club, Dance Club, Service Club, Ombudsman, Sports Editor of Lincoln Log, F.T.A., Jamboree, School Show, Spring Music Festival, Beta Eta Alpha Nu Sorority, Pennypack B.B.G.

Blum, Stanley "Mulb" — Commercial
4048 Higbee St. 19135 — Aircraft Maintenance
J.V. & V. Soccer

Blumstein, Arleen "R" — College Block
8909 Brous Ave. 19152 — Pre-school Teacher
Dance Club, Service, School Show, Spring Music Festival, Log Rep, B.B.G. Sorority, Gold Team Rep., Jamboree, Volunteer Work, Beta Eta Alpha Nu Sorority

Boesler, David R. "Dave" — College Block
4306 Sheffield Ave. 19136 — Physician
Track, Latin Club, National Honor Society, "M" Program, S.A. Rep., S.A. Office Aide, Bloodmobile Aide, Advisory Treasurer, Black Team Rep., Jamboree, Jr. Class Rep., Log Rep., Jamboree, Choir, Honor Roll

Boettinger, Joseph "Bean" — Trade Prep.
3204 Holyoke Rd. 19114 — Housing Construction

Boggess, Maryann — Commercial "C"
6952 Marsden St. 19135 — Artist

Bloch, Elizabeth "Bolchie" — Commercial "B"
3124 Fordham Rd. 19114 — Legal Secretary
V. Softball, Varsity Club, Black Team Ticket Rep., Sr. Prom Committee, Aide

Bonadonna, Linda — Commercial "B"
4472 Tolbut St. 19136 — Medical Secretary
F.N.A., Lincoln Log Rep., School Store Aide, Jr. & Sr. Prom Comm., S.A. Rep.

Bonnanni, Robert "Bob" — Trade Prep
6252 Algard St. 19135 — Undecided

Boos, James P. "Boozer" — Commercial
7012 Walker St. 19135 — Undecided

Bortolai, Roger "Sir" — Trade Prep.
2108 Deveraux St. 19149 — Policeman

Bowen, Reneé — Commercial
7144 Hegerman St. 19135 — Undecided

Boyle, Margaret "Marge" — Alternative Program
4329 Cottman Ave. 19135 — Undecided

Braccia, Guy — College Prep.
8718 Macon St. 19152 — College
V. Football, V. Basketball, V. Baseball

Brackett, Richard "Rich" — College Prep.
8102 Moro St. 19136 — Electrical Engineer
Football, Swimming, Intramural Basketball

Bradley, Patricia — Commercial
9335 Andover Rd. 19114 — Undecided
S.A. Alternative

Bramall, Lisa L. — Commercial
6744 Gillespie St. 19135 — Undecided
Jamboree, S.A. Rep.

Brams, Kenneth "Ken" — Trade Prep.
6831 Marsden St. 19135 — Salesman

Bransky, Miles — Trade Prep.
9131 Ashton Rd. 19114 — Undecided

Braun, Ronald — Trade Prep.
2765 Axe Factory Rd. 19152 — Navy
Cross Country

Brazukas, Charlene — Commercial
4844 Levick St. 19135 — Undecided
Dance Club, Service Club, Sr. Rep., S.A. Rep., Jamboree, Assembly Comm.

Brenton, Karl — College Prep.
3324 Longshore Ave. 19149 — Undecided

Bricker, Jay — Commercial
2607 Welsh Rd. 19152 — Mechanic

Brint, Michael "Mike" — College Prep
8833 Brocklehurst St. 19152 — Undecided
Intramural Basketball & Hockey, Cross Country, V. Basketball

Broderick, Mary — Alternate Program
4537 Loring St. 19136

Brown, George M. — Trade Prep
4518 Teesdale St. 19136
Ice Hockey

Brown, Herbert "Herbie" — College Prep.
1906 Medary Ave. 19141 — Physical Ed. Teacher
Track, Swim Team

Bruce, Susan Lynn "Sue" — Commercial "B"
9231 Marsden St. 19114 — Airlines

Bruderek, Thomas J. "Sir" — Trade Prep
4149 Greeby St. 19135

Brunetto, James R. "Monk" — Trade Prep
6319 Crafton St. 19149 — Electrician

Bruskin, Charles — College Prep
2822 Angus Rd. 19114
Intramural Basketball

Brynan, Terri — Academic
6735 Cottage St. 19135 — Nurse
Dance Club, Drama Club, Spanish Club, Service Club, Jr. Prom Comm., S.A. Alt., Log Rep., F.N.A., F.H.A., Senior Prom, School Play.

Bucci, Gregory — Industrial Arts
3120 Stanwood St. 19136

Buford, Carlos "Buf" — College Prep
4800 Grant Ave. 19114 — College
Baseball, Soccer

Burdynski, Carol — Alternate Program
3002 Vista St. 19152 — Nurse

Burns, Sharon Jean "Gidg" — College Prep
2802 Holme Ave. 19152 — College

Lisa L. Bramall

Charlene Brazukas

Kenneth Brams

Karl Brenton

Miles Bransky

Jay Bricker

Ronald Braun

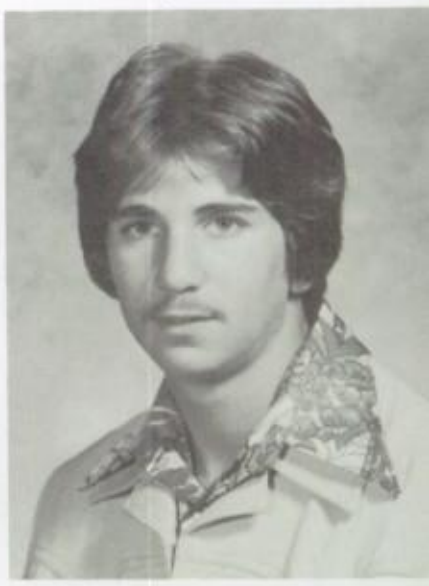
Michael Brint

Mary Broderick

Thomas J. Bruderek

James R. Brunetto

Gregory Bucci

George M. Brown

Carlos Buford

Herbert Brown

Charles Bruskin

Carol Burdynski

Susan Lynn Bruce

Terri Brynan

Sharon Jean Burns

Randal Butch

Miachel C. Cahill

Debbie Camarota

Vincent Campagna

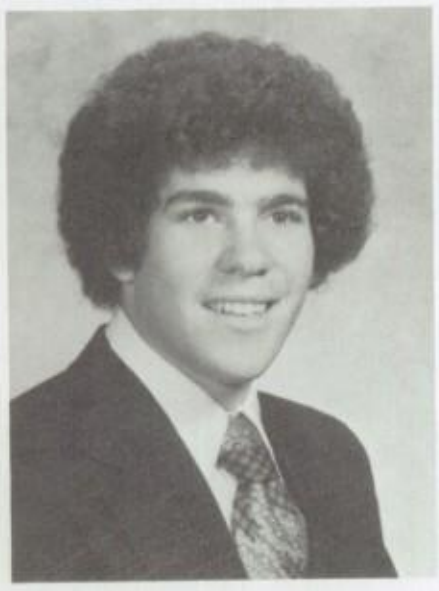

Richard S. Butow

David Campbell

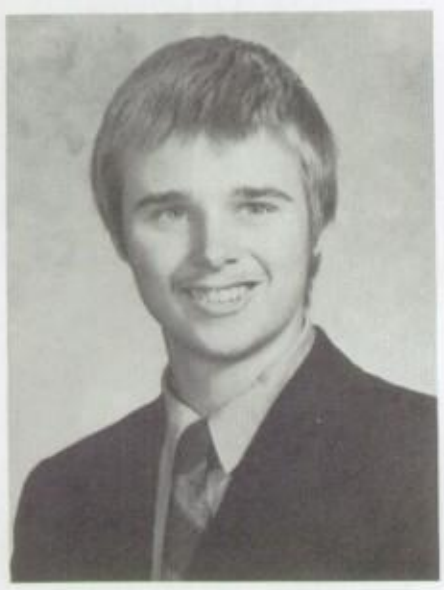

William J. Buttenbusch

Donna Campbell

Betsy Butterworth

Paul Cain

John Campellone

Fred Cantor

William Carleton

Carol Capriotti

Sherri Carothers

Francine Carasick

Joseph Carpino

Dennis Carcel

Maureen Carroll

Butch, Randal "Butch" — College Prep.
9235 Crispin St. 19114 — College
Track, Bowling, Physical Fitness, Intramural Hockey

Butow, Richard S. "Truck" — Commercial
2879 Stamford St. 19136
Football, Sound Crew, Vice Pres. – N.A.I.S.

Buttenbusch, William J. "Big Busch" — Trade Prep.
2819 Chase Rd. 19152 — Coast Guard
Office Aide, S.A. Rep., Jr. Prom Comm., Jamboree, Hall Guard, Honor Roll

Butterworth, Betsy — College Prep.
4026 Bleigh Ave. 19136 — Physical Therapist
Swimming, V. Badminton, Majorettes, Service Club, S.A. Rep., Lincoln Log Rep., Jr. Prom Comm., Yearbook Staff, Jr. Adv. Rep., Black Team Rep., Honor Roll, Senior Chorus, Jamboree, Spanish Club, Teacher's Aide.

Cahill, Michael C. "Mike" — Academic
7531 Battersby St. 19152 — College
V. Football, V. Baseball

Cain, Paul "Canine" — Academic
7927 Ditman St., 19136 — Fireman
Soccer, V. Golf, Intramural Football, Jr. & Sr. Band, Jr. & Sr. Orchestra, Honor Roll

Camarota, Debbie — College Prep.
2841 Tolbut St. 19136 — College
Tennis, Softball, Hockey, Chamber Choir, A Capella Choir, Sr. Prom Comm., S.A. Rep.

Campagna, Vincent "Vince" — Trade Prep.
9724 Bridle Rd. 19115

Campbell, David "Soupy" — College Prep.
3159 Stamford St. 19136 — Chemical Engineering
Fresh., J.V., & V. Soccer, Intramural Hockey, Fresh. Track, S.A. Rep.

Campbell, Donna — Commercial "B"
4165 Greeby St. 19135

Campellone, John — Distribution
7208 Walker St. 19135 — Salesman
Gold Team Rep.

Cantor, Fred — College Block, D.I.S.
9066 Revere St. 19152 — Lawyer
Intramural Basketball, National Honor Society, Black Team Rep., Yearbook Staff, Honor Roll, S.A. Rep., Ombudsman, Lincoln Log Rep., S.A. Cabinet Member, World Affairs Club.

Capriotti, Carol
7156 Gillespie St. 19135

Carleton, William "Bill" — Trade Prep.
12203 Sweet Briar Rd. 19154 — Mechanic

Carcel, Dennis — Trade Prep.
8020 Walker St. 19136 — Armed Forces
Baseball

Carothers, Sherri "Butch"
2807 Disston St. 19149

Carasick, Francine "Jay Jay" — Academic
8804 "C" Ditman St. 19136 — Song Writer
Badminton, Spanish Club, School Show, Jamboree

Carpino, Joseph "Joe" — Trade Prep
3407 Tyson Ave. 19149

Carroll, Maureen "Rene" — Commercial
7204 Erdrick St. 19135 — Hairdresser
Dance Club, Jr. Prom Comm.

Cartin, John — Trade Prep.
4411 "E" Megargee St. 19136 — Minister
Drama Club, School Show

Casey, Joseph "Case" — Trade Prep.
3536 Shelmire St. 19136 — Trade School

Cecatiello, Vincent "Sek" — Trade Prep.
3716 Azalea Drive 19136 — Undecided
Football, Swimming

Center, David "Huh" — College Prep.
2820 Chase Rd. 19152 — College
J.V. Basketball, Zeta Tau, S.A. Rep., Log Rep.

Centonze, Joseph "Joe" — Academic
8436 Jackson St. 19136 — Photography
Bowling

Chasteen, Houston "Huie"
8114 Erdrick St. 19136 — College
Basketball

Chemey, Rise — Academic
3326 Glenview St. 19149 — Baker
F.H.A., F.N.A., Spanish Club, Band, Orchestra, Jr. Prom Comm., School Show, Jamboree

Chilutti, Joseph — College Prep.
6630 Jackson St. 19135 — College
V. Cross Country, V. Tennis, Jamboree

Chism, Edna
4202 Chippendale St. 19136

Chomenko, Nancy "Chomenk" — College Block
3108 Englewood St. 19149 — Nursing
F.N.A., Secretary of Alpha Omega Sorority, Jamboree, Soph Hop Comm., Jr. & Sr. Prom Comm., Jr. Rep., S.A. Rep., S.A. Cabinet, Contributor to Lincoln Log, Secretary of Jr. Class, S.A. Pres.

Choynacky, Diane "Speed Racer" — Commercial
8138 Lexington Ave. 19152 — Secretary

Christiansen, Russell "Russ" — Trade Prep.
9302 Treaty Rd. 19114 — Undecided
J.V. Football

Chrobocinski, Katherine "Kathie" — Commercial
2930 Passmore St. 19149 — Government

Chudnoff, Michael "Chud" — College Prep.
9261 Angus Place 19114 — Criminologist
Cadet Football, J.V. Hockey

Chung, Stephen — College Prep.
4727 Longshore St. 19135 — Engineer

Cifelli, Michelle — Commercial "B"
4765 Marple St. 19136 — Hairdresser

Ciletti, Paul "Boogie"
2826 Glenview St. 19149 — Undecided
V. Football

Cinousis, Christina — Commercial
6326 Crafton St. 19149 — Undecided

Cirone, Anthony John "Ciron" — College Prep.
9337 Edmund St. 19114 — Architect
V. Track, J.V. Swimming, Fresh. Track

John Cartin

Joseph Centonze

Joseph Casey

Houston Chasteen

Vincent Cecatiello

Rise Chemey

David Center

Joseph Chilutti

Russell Christiansen

Katherine Chrobocinski

Michelle Cifelli

Edna Chism

Paul Cilletti

Nancy Chomenko

Michael Chudnoff

Christina Cinousis

Diane Choynacky

Stephen Chung

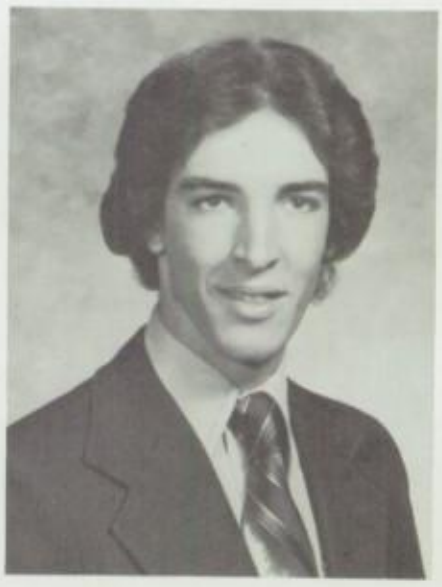

Anthony John Cirone

Deborah Lynn Clapp

Claire Clift

Alan Cohen

Gary Cohen

Thomas Clark

Ronald Cohen

Sandra Claypoole

Claire Coleman

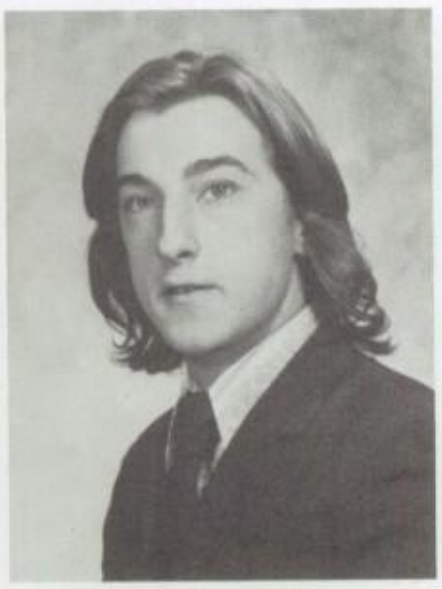

Robert Cleghorn

Kevin Cocco

Marie Elena Colombo

Denise Comitalo

Theresa Coppola

Robert Comitalo

Cheryl Lynn Corney

Mark Condron

Richard Cortez

Jacqueline Cooney

John Costa

Clapp, Deborah Lynn "Clapper" — Commercial
3816 Karen St. 19114 — Undecided
V. Softball, Varsity Club, Gold Team Rep., Jamboree

Clarke, Thomas — Trade Prep.
8716 Midland Ave. 19136 — Carpenter

Claypoole, Sandra — Academic
3507 Sheffield Ave. 19136 — College
Service Club, Black Team Rep., Jamboree

Cleghorn, Robert "James" — Trade Prep.
3574 Grant Ave. 19114 — Mechanic

Clift, Claire "Terry" — Commercial "B"/Co-op
4614 Ashville St. 19136 — Secretary

Cocco, Kevin "Coke" — College Prep.
6356 Crafton St. 19149 — Forest Ranger

Cohen, Alan "Coco" — College Block
9009 Eastview Rd. 19152 — Chemist
J.V. Hockey

Cohen, Gary — Academic
2737 Mower St. 19152 — Undecided

Cohen, Ronald "Ron" — College Block
9019 Revere St. 19152 — Communications
Tennis, National Honor Society Vice Pres., Band, Orchestra, Lincolnaires, Lincoln Log Rep., Log Reporter, Distinguished Honor Roll, Yearbook Personals Editor, S.A. Rep., OYF, Jamboree, School Show, Alt. Jr. Rep.

Coleman, Claire — Commercial
8762 Glenloch St. 19136

Colombo, Marie Elena "Laina" — College Block
4542 Cottman Ave. 19135 — Nurse
Majorettes, Service Club, Spanish Club, S.A. Rep., Honor Roll, S.A. Aide, Rites of Passage, Office Aide, Cabinet, Jr. Rep., Fresh., Soph., Jr., Sr. Class Pres.

Comitalo, Denise
6111 Tackawanna St. 19135

Comitalo, Robert — College Prep.
6111 Tackawanna St. 19135
Ice Hockey Club, Floor Hockey

Condron, Mark — Trade Prep.
4924 Knorr St. 19135 — Construction Worker

Cooney, Jacqueline — Commercial B
3705 Lilac Lane 19136 — Undecided
S.A. Rep., Jr. and Jr. Prom Comm., Jr. Rep., Sr. Rep., Service Club

Coppola, Theresa "Terry"
3552 Chippendale St. 19136 — Navy

Corney, Cheryl Lynn "Corn" — Commercial B
2951 Tyson Ave. 19149 — Secretary
Alpha Phi Epsilon, Colorguards, Jr. and Sr. Prom Comm., Jr. and Sr. Rep., Service Club

Cortez, Richard "Quartz" — Trade Prep.
3419 Aubrey Ave. 19114
Cadet, J.V., Varsity football

Costa, John "Giovanni" — College Prep.
4400 Disston St. 19135 — Interpreter
Soccer, Varsity Club, Italian Club, S.A. aide, Gym office aide, Hall guard, Log rep. alt., S.A. rep. alt.

Costello, Anthony "Tony" — Trade
9221 Treaty Rd. 19114 — Undecided
J.V. football

Costello, Colleen "Coz" — Commercial B
9232 Woodenbridge Rd. 19114 — Policewoman
Varsity Field Hockey, Softball, Basketball, J.V. Softball, Varsity Club Executive Board, Mer. Honor Roll

Cox, Daria "Dar" — Commercial
9344 Lansford St. 19114 — Secretary
Jamboree Rep., Office Aide

Coyle, Joni — Commercial
4731 Levick St. 19135
Office Aide, Teacher Aide

Crawford, Patricia "Pat" — Commercial
4605-E Megargee 19136 — Clerk Typist

Crean, Lisa — Commercial
6351 Cardiff St. 19149 — Lab Technician
Office Aide

Creedon, Jill "Jilly Bean" — D.I.S/Vocational Art
2949 Knorr St. 19149 — Interior Design
Volleyball, Varsity Cheerleader, F.T.A., French Club, S.A. Aide, S.A. Cabinet, DESC, ticket rep., Stage Crew, office Aide, Gold Team Rep., Meretorious Honor Roll, A Capella and Chamber Choir, F.H.A., Co-capt. Black Team cheerleaders, Yearbook Features Editor

Cresta, Brenda — Commercial "A"
2848 Welsh Rd. 19152 — Travel
Jr. Prom Comm., Honor Roll, Office Aide

Crossen, Dennis "Nit" — Academic
7158 Charles St. 19135 — Navy
Football, S.A. Rep.

Cucinotta, Cyndi A. "Cucci" — College Prep
6605 Tackawanna St. 19135 — Elem. Education
Meritorious Honor Roll, Jamboree, School Show, Gold Team Rep., A Capella, Treble, and Chamber Choir, S.A. Rep.

Cullinan, Edwin — College Prep
4521 Loring St. 19136

Curran, Margaret "Peggy Anne" — Commercial
4543 Loring St. 19136
Service Club, S.A., Lincoln Log, Tutoring

Curry, Kathy — College Prep
4747 Ashville St. 19136 — College
Drama Club, Dance Club, N.H.S. School Show

Cveticanin, Vesna "Stacy" — Alt. Program
6218 Frankford Ave. 19135 — Travel Agent
S.A. Rep.

Daemer, Debra "Debbie" — College Prep.
9244 Angus Pl. 19114 — College
Dance Club, Jamboree, College Guidance Aide, Library Aide

Dales, Vickie "Vick" — Commercial
6823 Edmund St. 19135 — Social Worker
Office Aide

D'Ambrosio, Mark — Trade
3214 Fuller St. 19136

Dascenzo, John D. — Trade
7209 Gillespie St. 19135

Davies, Oliver H. "Ollie" — Academic
6138 Tackawanna St. 19135 — Undecided
Cadet Football, Floor Hockey

Davis, Lucinda "Cindy" — Commercial
8807 Ditman St. 19136 — Legal Secty.
Boys' Gym Office Aide

Anthony Costello

Patricia Crawford

Colleen Costello

Lisa Crean

Daria Cox

Jill Creedon

Joni Coyle

Brenda Cresta

Dennis Crossen

Kathy Curry

Vesna Cveticanin

Mark D'Ambrosio

Cyndi A. Cucinotta

John D. Dascenzo

Edwin Cullinan

Deborah Daemer

Oliver H. Davies

Margaret Curran

Vickie Dales

Lucinda Davis

Karen Dean

Robert Dell

Deborah Anne DeMarinis

Joseph Denski

Anne Louise Decker

Patti Jo Derderian

Thomas Decker

Thomas Del Prato

Kathleen Detorro

Lynne Deissler

Richard Delucca

Pamela Devaney

Steven K. Devine

Drew D. DiMichele

Lorraine Dichter

Alice I. Dintaman

Deborah Dietrich

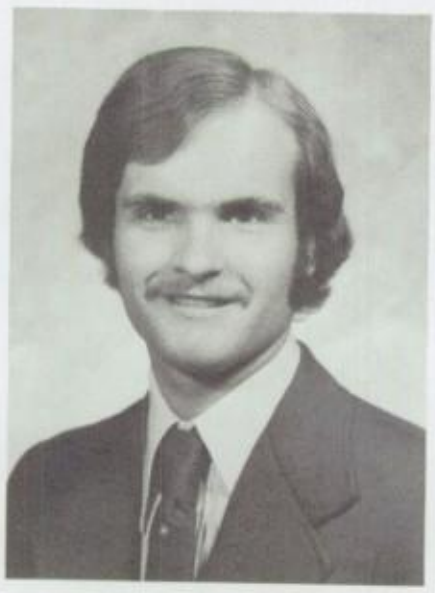

Thomas J. DiPinto

James Dietz

Dean DiSalvo

Dean, Karen — Commercial
3132 Fanshawe St. 19149 — Undecided
Log Rep., Office Aide, Advisory Treas.

Decker, Anne Louise — Commercial "A"
4100 Gilham St. 19135 — Reg. Nurse
Jr. Prom Comm, Jamboree

Decker, Thomas "Tom" — C.P.
9227 Annapolis Rd. 19114 — Electronic Engineer
Gymnastics

Deissler, Lynne — Commercial
3145 Friendship St. 19149 — Entertainer
Tennis, Drama Club, Bye Bye Birdie, Lil' Abner, Pajama Game

Dell, Robert "Bob" — C.P.
8807 Calvert St. 19152 — Podiatrist
Audio-Visual

Del Prato, Thomas
3120 Draper St. 19136

Delucca, Richard — Trade Prep.
4302 Vista St. 19136

DeMarinis, Deborah Anne "Debbie" — Commercial "A"
3511 Wellington St. 19149 — Professional Skater
Alpha Phi Epsilon

Denski, Joseph — College Prep
7339 Roosevelt Blvd. 19152 — College
Varsity Cross Country, Basketball, Varsity Track, Varsity Club, Jamboree, S.A. Rep.

Derderian, Patti Jo — College Block
2838 Glenview St. 19149 — College
Soph Hop, Jr. and Sr. Prom Comm., Jr. Rep., Log Rep., Yearbook Staff Sr. Rep., S.A.

Detorro, Kathleen — Commercial
8339 Walker St. 19136 — Telephone Operator

Devaney, Pamela — College Block/Academic
8726 Perch Lane 19136 — Psychologist

Devine, Steven K. — Trade Prep
3811 Etta St. 19114 — Navy

Dichter, Lorraine — College Block
2733 Clayton St. 19152 — Music Education
J.V. Tennis, National Honor Society Secty., Band, Orchestra, Jamboree, Black Team Rep., Woodwind Ensemble, Honor Roll

Dietrich, Deborah A. "Debi" — Academic/ Commercial
3253 Holme Ave. 19114 — College
Sr. Prom Comm.

Dietz, James — College Prep.
3110 Englewood St. 19149
Fresh. Track, Varsity Track, Gymnastics, Band

DiMichele, Drew D. "Demy" — Trade Prep
4726 Shelmire Ave. 19136 — Navy

Dintaman, Alice I. — Commercial/Academic
6641 Erdick St. 19135 — Interior Decorator
S.A. Rep.

DiPinto, Thomas J. — Commercial
3317 Meridian St. 19136

DiSalvo, Dean
3500 Solly Ave. 19136

Dobbins, Deanne M. "Dee" — Commercial "B"
4402 Oakmont St. 19136
Volleyball, Jamboree Booklet, S.A. Rep., Ticket Rep.

Doherty, Brian E. — Trade Prep
2920 Hale St. 19149

Doler, David "Fox" — College Prep, Aeronautics
6324 Mershon St. 19149
College Alt. Careers Program, Lincolnaires, Electronic Music, Jamboree, Lincoln Amateur Radio Club Pres.

Doll, Anthony "Tony" — Trade Prep, Navy
3539 Ryan Ave. 19136
Track, Intramural Basketball, Floor Hockey

Dorety, Valerie — Commercial, Receptionist
2821 Benner St. 19149

Drager, David A. — College Prep, Forest Ranger
3835 Kirkwood Rd. 19114
J.V. Soccer, Floor Hockey, Spanish Club, Gym Office Aide, Library Aide, S.A. Rep., Lincoln Log Rep.,

Dreher, Debra Anne "Debbie" — Commercial "B", Model
8322 Ditman St. 19136
Jamboree Booklet

Dungan, Bruce A. — College Prep
3911 Fitler St. 19114

Dunlap, Gloria — College Prep, C.P.A.
3464 Vincent St. 19149
Chamber Choir, A Capella Choir, Advisory Treas., School Show, Yearbook Advertising Manager, Math League, Log Rep., Black Team Rep., S.A. Alt. Rep.

Dunn, Donna Marie — Commercial "C", Window Dresser
2822 Tolbut St. 19136
Intramural swimming, D.E.C.A., S.A. Rep., Jr. Rep. Alt., Alpha Phi Rho

Dwyer, Susan C. — Commercial, Hair Stylist
3412 Hartel Ave. 19136

Easton, Donald — Trade Prep, Truck Driver
3207 Holyoke Rd. 19114
J.V. Football

Eberhart, Robert "Bob" — Academic
8221 Craig St. 19136
Swim Team, Jr. Rep., Jr. Prom Comm., Gold Team Rep.

Economides, Renee — Commercial "A", Secretary
9075 Convent Ave. 19136
Service Club, F.T.A., Jamboree, Varsity Cheerleader

Economos, James A. — College Prep, Undecided
2932 Teesdale St. 19152
Ice Hockey

Edelman, Stephen P. "Steve" — Trade, Undecided
9637 James St. 19114
Intramural Hockey

Eglick, Jeanne "Ziggie" — Academic, Nurse
2721 Clayton St. 19152
D.C.A.

Eichengreen, Judi "Ike" — College Prep, Hair Dresser
2856 Walnut Hill 19152
TEX, S.A. Rep., Office Aide

Eichmann, Monica
8628 Hickory Drive 19136

Enders, Richard "Rick" — College Prep, Hotel Management
9303 Lansford St. 19114
J.V. and Varsity Track, Cross Country, Electronic Music Program

Deanne M. Dobbins

Valerie Dorety

Brian E. Doherty

David A. Drager

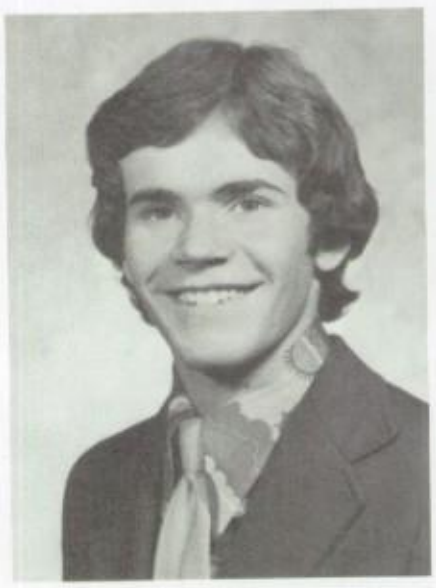
David Doler

Debra Anne Dreher

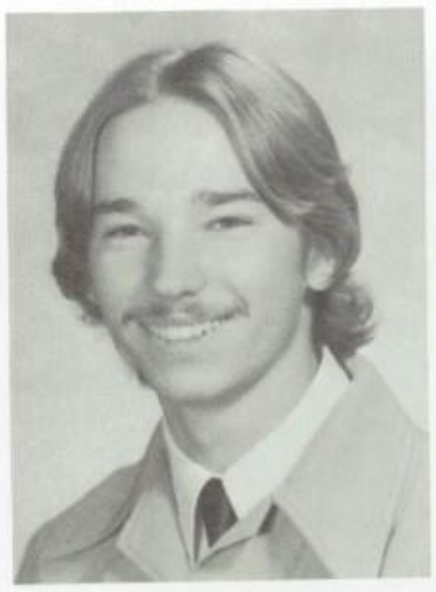
Anthony Doll

Bruce A. Dungan

Gloria Dunlap

Robert Eberhart

Renee Economides

Stephen P. Edelman

Donna Marie Dunn

Jeanne Eglick

Susan C. Dwyer

Monica Eichmann

Judi Eichengreen

Donald Easton

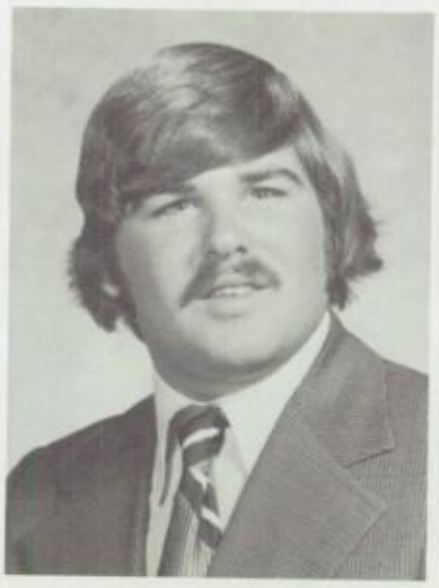

James A. Economos

Richard Enders

William English

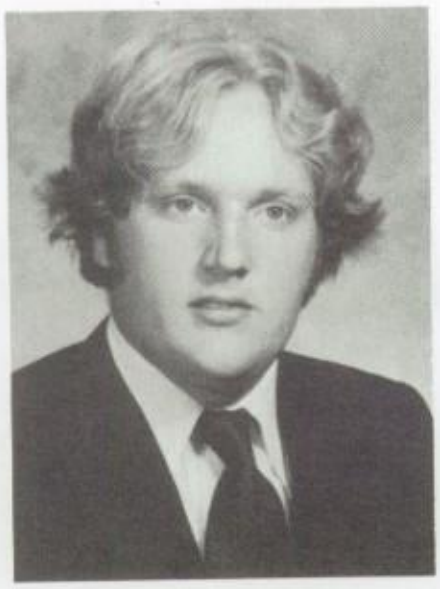

John Eveland

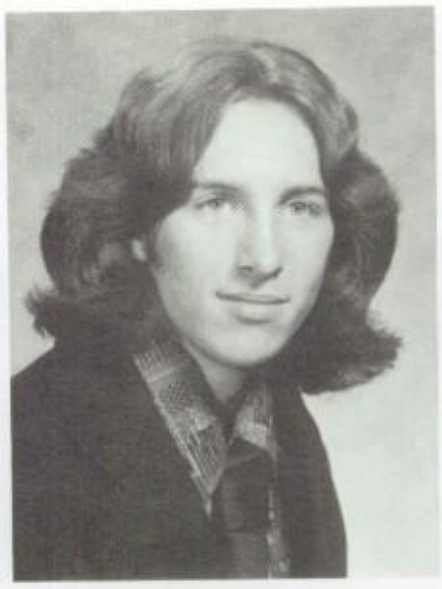

Joseph Faith

Robert Fallon

Marvin H. Epstein

Wayne Fargo

Nanette Esposito

Rosemarie Ewell

Mindi Federman

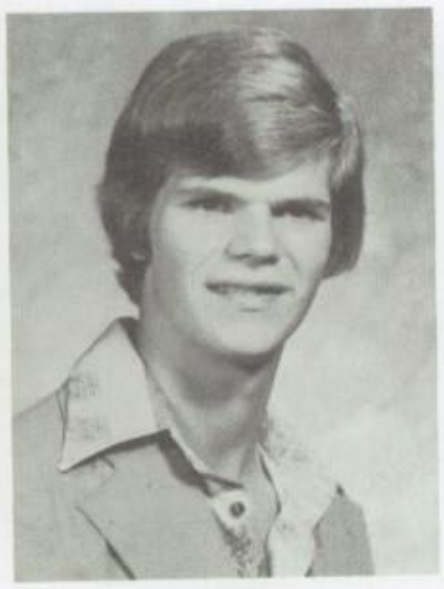

John Evans

Susan Ewing

Thomas Feeney

Craig S. Fein

Lewis Ferrero

Janet Fensterer

Robert Finegan

Joseph E. Ference

Karen Fink

Thomas Ferrante

English, William "Eng"
5038 Grant Ave. 19114
Commercial
Fireman

Epstein, Marvin H. "Marv"
2800 Rawle St. 19149
Bowling, Track
Academic
Lawyer

Esposito, Nanette "Nan"
2810 Rawle St. 19149
Swim Team, Bowling Team, Chess Club, Jr. Prom Comm., Black Team Rep., Advisory Treas., Sr. Prom Comm.
Commercial
Bookkeeper

Evans, John "Evs"
9457 Outlook Ave. 19114
Cadet Football, Intramural Hockey
Trade Prep
Undecided

Eveland, John
4220 Frost St. 19136
Trade Prep
Fireman

Ewell, Rosemarie
3750 South Hereford Lane 19114

Ewing, Susan "Sue"
2844 Tyson Ave. 19149
School Show, Choir
Commercial "A"
Hairdresser

Faith, Joseph
9344 Annapolis Rd. 19114
Chess Team, Yearbook Art Editor
Art Major
Art College

Fallon, Robert "Bob"
3128 Fairfield St. 19136
Trade Prep
Mechanic

Fargo, Wayne
6531 Algard St. 19135
Bowling
Trade Prep
Printer

Federman, Mindi
2862 Tremont St. 19136
Drama Club, "Bye-Bye Birdie", "Lil' Abner", "Pajama Game", TEX
College Prep
Forestry

Feeney, Thomas "Tom"
4045 Creston St. 19135
Trade Prep
Mechanic

Fein, Craig S.
7203 Brous Ave. 19149
Fresh. Soccer, Intramural Hockey
Commercial
Undecided

Fensterer, Janet
3526 Fitler St. 19114
Volleyball, Badminton, Tennis, Service Club, Band, S.A. Rep.
College Block
Commercial Art

Ference, Joseph E. "The Fonz"
6316 Edmund St. 19135
Swim Team Manager, S.A. Rep.
College Prep
Broadcasting

Ferrante, Thomas "Head"
9364 Annapolis Rd. 19114
Varsity Football
Trade Prep
Policeman

Ferrero, Lewis "Bean"
8122 Rowland Ave. 19136
Trade Prep
Plumber

Finegan, Robert "Bob"
3558 Sheffield Ave. 19136
Trade Prep
Engineer

Fink, Karen "Yink"
2680 Welsh Rd. 19152
Drama Club, Service Club, French Club, School Show, S.A. Alt. Rep., Lincoln Log Rep., Library Aide, Jamboree, Ticket Rep., Dance Club, Badminton Team
College Block

Fink, Thomas — Trade Prep
6371 Marsden St. 19135 — Carpenter
Floor Hockey

Finley, James — College Prep
6625 Hegerman St. 19135 — Physical Therapist
Hockey

Firestone, Rhonda "Rhoda" — Commercial "B"
3023 Tremont St. 19136 — College
B.B.G., Ticket Salesman, F.T.A.

Fisk, Joann "Shorty" — Commercial "B"
4526 Aberdale Rd. 19136 — Legal Secty.
F.H.A., Rites of Passage, Jr. Rep., Gold Team Rep., Soph Hop Comm., Sr. Rep.

Fletcher, Margaret O. "Neat" — Commercial "B"
4947 National St. 19135 — Undecided
Ticket Salesman

Foley, Patricia "Patty" — Commercial "B"
7173 Gillespie St. 19135 — Clerk Typist
Jamboree, S.A. Rep.

Folger, Cheryl — Commercial
3524 Hartel Ave. 19136 — Hairdresser
Tennis, Jr. Prom Comm., Jamboree

Forrest, Donna "Woods" — Commercial "B"
6433 Ditman St. 19135 — Secretary

Fox, Donna — Commercial
4706 Rhawn St. 19136 — Secretary
Dance Club, Jr. Alt. Rep.

Fox, Lois "Lou" — Commercial
4603 B Megargee St. 19136 — Undecided
Gymnastics, Softball, Jr. Prom Comm., Jamboree

Fratz, Gary — Trade Prep
4213 Loring St. 19136 — Auto Mechanic

Frick, Diane "Di" — Commercial "A"
6609 Ditman St. 19135 — Secretary
Dance Club, Service Club, S.A. Alt. Rep., Advisory Treas.

Fricke, William "Frick" — College Block
8004 Fairview St. 19136 — Peace Corp
Intramural and V. Basketball, Physics Club, Spanish Club, Sr. Prom Comm., S.A. Rep.

Fritsch, Thomas — Trade Prep
6313 Cottage St. 19135 — Mechanic

Galan, William "Bubba" — Academic
6625 Algard St. 19135 — Undecided

Galdi, Robert "Bird" — Trade Prep
6625 Vandike St. 19135 — Bar Owner

Galen, Arthur J. "Art" — College Prep
3810 Kirkwood Rd. 19114 — College
Soccer, Swim Team, Intramural Basketball, Golf, Parking Lot Crew.

Gallagher, Dennis R. — Practical Arts
9620 Convent Ave. 19114

Thomas Fink

Margaret O. Fletcher

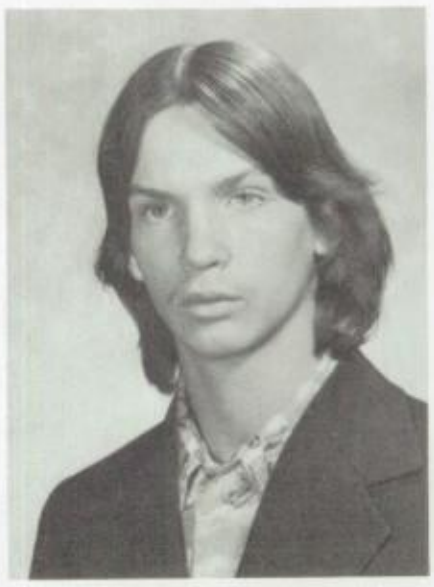
James Finley

Patricia Foley

Rhonda Firestone

Cheryl Folger

Joann Fisk

Donna Forrest

Donna Fox

William Fricke

Thomas Fritsch

William Galan

Lois Fox

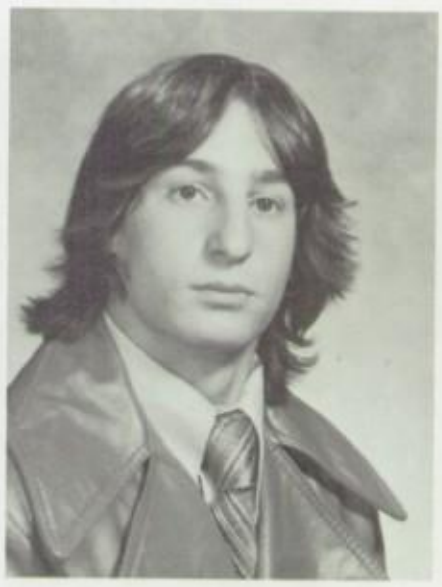

Robert Galdi

Gary Fratz

Arthur J. Galen

Diane Frick

Dennis Gallagher

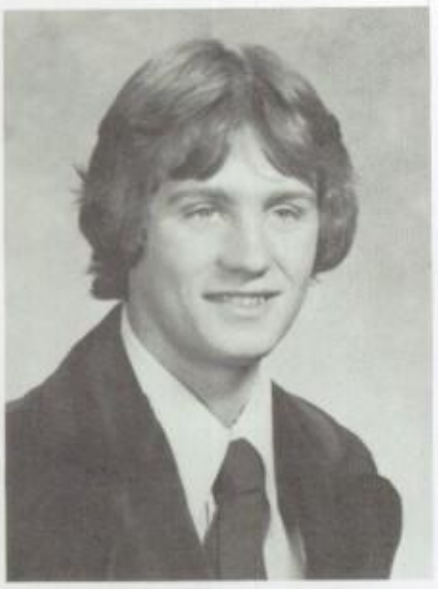

Joseph W. Gallagher

Kim Gambone

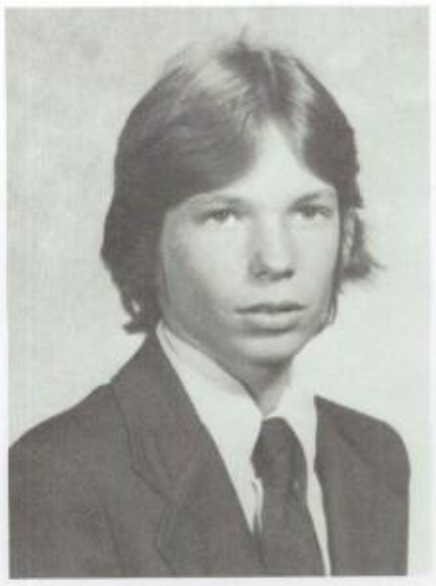

Lawrence Gardner

Maura Gardner

Kathleen Gallagher

Cheryl Garr

Sheila Gallagher

Linda Garr

Annette Galloway

Earl Garber

Daniel Garvin

Marybeth Garvin

Judith Geary

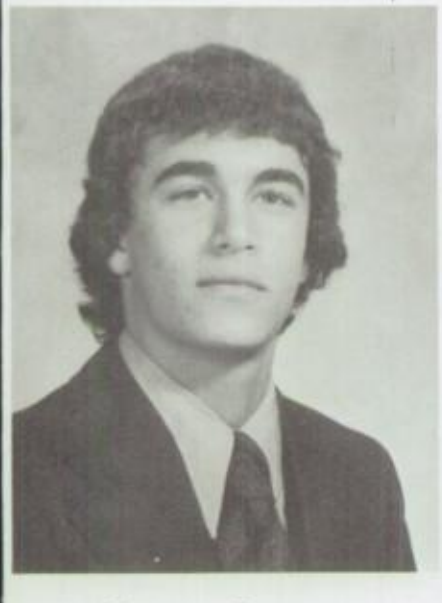

George Gaspar

Patricia Geary

Karen Gauer

Douglas Geiger

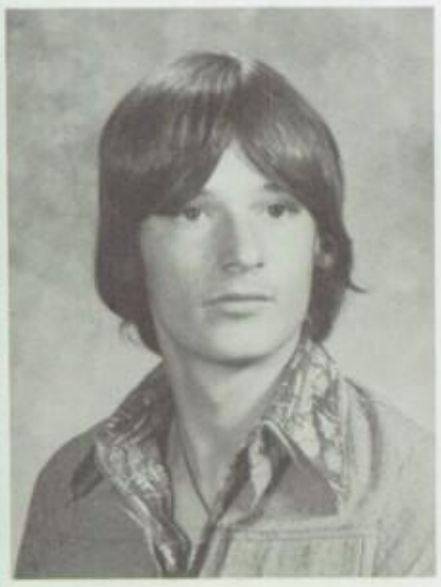

Eric Gauntt

William Geiger

Gallagher, Joseph W. "Gal" — Trade Prep
4333 Oakmont St. 19136 — Auto Mechanic

Gallagher, Kathleen "Kathy" — Commercial
4302 Princeton Ave. 19135 — Undecided
Gymnastics

Gallagher, Sheila — Academic
3459 Princeton Ave. 19149 — Nurse
Jr. and Sr. Prom Comm.

Galloway, Annette "Annutto" — Commercial-Clerical
4634 Kraydor St. 19136 — Undecided
Tennis, Jamboree

Gambone, Kim "Bone" — Academic
3216 Princeton Ave. 19149 — College
Colorguard, S.A. Rep., Jr. and Sr. Prom Comm., Gold Team Rep., Alpha Phi Epsilon

Garber, Earl "Abe Lincoln" — College Block
8956 Fairfield St. 19152 — Electronic Engineer
Amateur Radio Club, Orchestra

Gardner, Lawrence "Larry" — Academic
8001 Lenola St. 19136 — College
Cadet and V. Soccer, Intramural Basketball Player and Official, Parking Lot Crew, Varsity Club.

Gardner, Maura — College Prep
8001 Lenola St. 19136 — College
Black Team Rep., Jr. Prom Comm., Sr. Prom Comm.

Garr, Cheryl "Cherie" — Commercial
6203 Mershon St. 19149 — Undecided
Tennis

Garr, Linda — Commercial
6203 Mershon St. 19149 — College

Garvin, Daniel "Dan" — Trade
6829 Marsden St. 19135

Garvin, Marybeth "Garv" — Commercial/Art Major
6829 Marsden St. 19135

Gaspar, George — Academic
3104 Robbins Ave. 19149 — Accountant
Track, Cross Country, Varsity Club

Gauer, Karen — Commercial "A"
3449 Brighton St. 19149 — Undecided
F.T.A.

Gauntt, Eric — Trade Prep
3400 Tyson Ave. 19149 — Undecided

Geary, Judith "Judy" — Academic
7191 Montague St. 19135 — Actress

Geary, Patricia "Patti" — Commercial
8720 Perch Lane 19136 — Undecided

Geiger, Douglas "Doug" — Academic
2829 Winchester Ave. 19136 — Undecided
Lincoln Log Rep., Gold Team Rep., Intramural Basketball Ref.

Geiger, William — Trade Prep
4122 Magee Ave. 19135 — Woodworker

Geraghty, Colleen — Commercial
4132 Rhawn St. 19136 — Undecided
Honor Roll

Gery, Patricia "Patti" — Home Economics
3703 Lilac Lane 19136 — Undecided

Getter, Charles — Trade Prep
6439 Torresdale Ave. 19135 — Woodworker

Getty, Brian — Trade Prep
2753 Mower St. 19152 — Undecided

Getty, Michael "Mike" — Trade Prep
2753 Mower St. 19152 — Undecided

Giammaruti, Anthony "Tony" — Trade Prep
3431 Lansing St. 19136 — Truck Driver

Giampietro, Michael — Academic
9203 Outlook Ave. 19114 — Electronics
V. Swimming, V. Soccer, Varsity Club

Giampietro, Samuel "Jam" — Trade Prep
9203 Outlook Ave. 19114 — Construction Worker
V. Gymnastics, Soccer

Gibson, Thomas "Hoot" — Trade Prep
6914 Gillespie St. 19135 — Undecided
Intramural Hockey

Gill, Kevin — Academic
3338 Princeton Ave. 19149 — Undecided
Cadet, J.V. & V. Football, V. Track, Intramural Basketball, Black Team Rep.

Gillespie, Francis "Frank" — Trade Prep
4202 Stirling St. 19135 — Mechanic
V. Football, Freshman Track, Jamboree

Gilman, Donna — Commercial
4031 Shelmire St. 19136 — Secretary
Basketball, Dance Club, Band, Sr. Prom Rep.

Ginion, Cheryl — Commercial
8802 Torresdale Drive 19136 — Nurse

Giordas, Denise — College Block
6633 Jackson St. 19135 — Fashion Merchandising
Alpha Phi Epsilon, Service Club, S.A. Rep., Jr. and Sr. Adv. Rep., Jr. Prom Comm., Adv. Treas., Lincoln Log Rep., Jamboree Ticket Rep., Yearbook Staff, Show Ticket Rep., Honor Roll

Giorgi, Mike "Fred" — Trade Prep
4600 Ashburner St. 19136 — Undecided

Gittelman, Harold "Gitt" — Academic
2808 Walnut Hill St. 19152 — Accountant
J.V. Soccer, Intramural Hockey Champion

Given, Frank — Trade Prep.
4223 Hellerman St. 19135 — Undecided

Gleason, William "Bill" — Alternative Program
2930 Hale St. 19149 — Undecided
Basketball

Glowacki, Dave "Raving" — Trade Prep
8804-G Torresdale Ave. 19136 — Undecided

Goldberg, Renae — Academic
7508 Battersby St. 19152 — Nurse
Jamboree Rep., Lincoln Log Rep.

Colleen Geraghty

Michael Getty

Patricia Gery

Anthony Giammaruti

Charles Getter

Michael Giampietro

Brian Getty

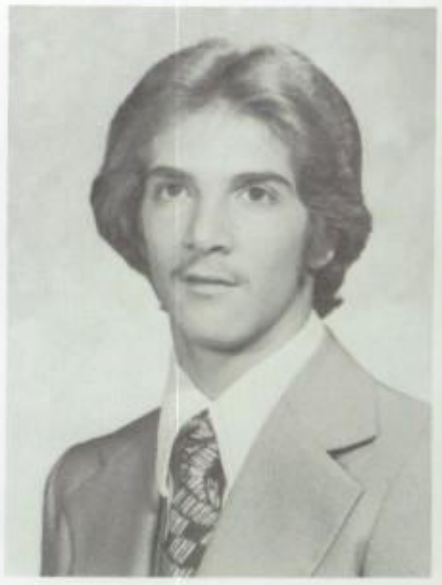
Samuel Giampietro

Thomas Gibson

Cheryl Ginion

Denise Giordas

Frank Given

Kevin Gill

William Gleason

Francis Gillespie

Mike Giorgi

Dave Glowacki

Donna Gilman

Harold Gittelman

Renae Goldberg

Patricia Ann Golding

Janet Gormley

Heidi Gossger

Walter Graber

Ana Maria Gonzalez

Laura Grace

Anna M. Goodwin

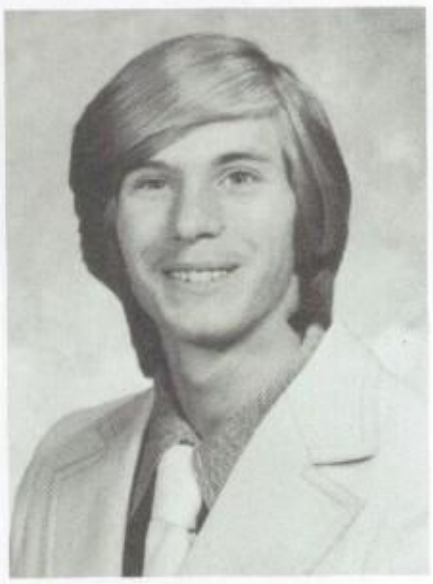

Michael F. Gormley

Kathaleen M. Graddy

Debra Gordon

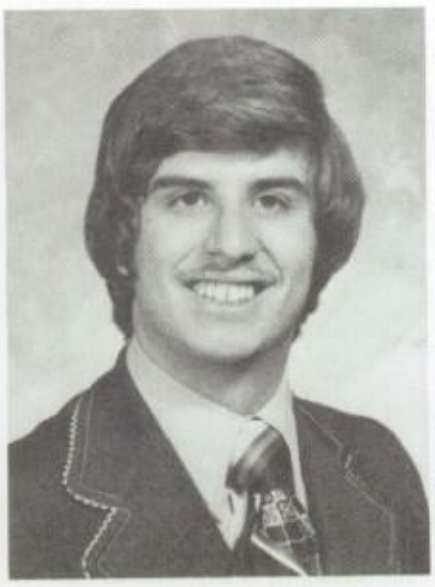

Randy M. Gorwitz

Denise Graham

Jean B. Graham

Bryna Greenblatt

Robert K. Green

Marc Greisler

Susan Green

Mark Gresko

Barry Greenberg

Mark Grey

Golding, Patricia Ann "Pat"
9246 Wissinoming St. 19114
J.V. Tennis, Jr. Rep., Adv. Treas., Jamboree Rep. S.A. Alt. Prom Comm.
Academic
Nurse

Gonzalez, Ana Maria
2240 Pratt St. 19137
Dance Club
Academic
Undecided

Goodwin, Anna M. "Ann"
2762 Clayton St. 19152
Academic
Marriage

Gordon, Debra "Debel"
3343 Holme Ave. 19114
Jamboree Majorette, F.T.A., Tau Epsilon Chi, Black Team Rep., School Play
College Block
Teacher

Gormley, Janet "Gorms"
9319 Annapolis Rd. 19114
V. Softball, Gold Team Rep.
Professional Athlete

Gormley, Michael F. "Mike"
3505 Welsh Rd. 19136
Intramural Tennis, Cross Country, Gymnastics, Bowling, Track, Swim Team, Intramural Bowling, Intramural Basketball, Intramural Softball, Varsity Club, Service Club, Sr. Prom Comm., Teacher's Aide
Academic
College

Gorwitz, Randy M.
7840 Lister St. 19152
Chess, S.A. Rep.
D.I.S.
Undecided

Gossger, Heidi
9203 Puritan Rd. 19114
Swim Team Manager, Lincoln Log Rep.
Commercial "A"
Secretary

Graber, Walter
4342 Loring St. 19136
Trade Prep.
Undecided

Grace, Laura "T.H."
2944 Princeton Ave. 19149
Field Hockey, Jr. Rep. Secretary, S.A. Rep., Jr. Prom Comm.
Commercial "B"
Retail Store Owner

Graddy, Kathaleen M. "Beanny"
6752 Revere St. 19149
Undecided

Graham, Denise "P-Nut"
4524 Magee Ave. 19135
Lincoln Log Rep.
Alternative Program
Travel

Graham, Jean B.
3309 Shelmire Ave. 19136
J.V., V. Tennis, Volleyball, Intramural Swimming, Gymnastics, Tennis, Spanish Club, Varsity Club, Service Club, Jr. & Sr. Prom Comm., F.T.A., F.N.A., Majorettes, Alpha Omega, Jamboree, Stage Crew, Make-up Crew, Counselor's Aide, S.A. Rep.
Academic
Marine Biologist

Green, Robert K.
3105 Willits Rd. 19114
Trade Prep.
Truck Driver

Green, Susan "Sue"
8115 Crispin St. 19136
F.N.A., Service Club, Drama Club, School Show, Jamboree, Show Ticket Rep., Lincoln Log Rep.
Academic
Nurse

Greenberg, Barry "Barney"
2848 Sebring Rd. 19152
Cadet Football, Sigma Alpha Rho
Academic
Doctor

Greenblatt, Bryna "Tinkerbelle"
8908 Revere St. 19152
Dance Club, Tex Sorority, Lincoln Log Rep.
Academic
Undecided

Greisler, Marc
2721 Northview Rd. 19152
Soccer, Intramural Basketball, S.A. Aide, S.A. Comm., Honor Roll, S.A. Cabinet, Ombudsman
College Block
Undecided

Gresko, Mark "Gres"
4610 Pearson Ave. 19114
V. Football, Varsity Club
Trade Prep
Business Manager

Grey, Mark "Dean Man"
6360 Ditman St. 19135
Trade Prep.
Fireman

Gross, Lisa Jane "Grossee" — Commercial "B"
7826 Craig St. 19136 — Undecided
Bowling, Service Club

Grossmuller, Denise — Academic
4523 Pennypack St. 19136 — Nurse
Bowling, Swimming, Badminton, Intramural Bowling, Varsity Club, Service Club, Lincoln Log Rep.

Guido, Joseph D. — Trade Prep
3549 Vista St. 19136 — Navy

Guim, Barry — Trade Prep
4627 Sheffield Ave. 19136 — Forrest Ranger

Haas, Kathy
4519 Tudor St. 19136

Haftel, David "Dave" — Academic
7801 Roosevelt Blvd. 19152 — Undecided

Hall, David "Dave" — Trade Prep
2947 Magee Ave. 19149 — Undecided

Hall, Diane — Commercial "B"
3111 Fairfield St. 19136 — Secretary
Honor Roll, Teacher's Aide, Show Ticket Rep.

Hall, Ethel "K.C." — Commercial "A"
9288 Spencer St. 19120 — Undecided
Basketball, Softball

Hamer, Michael — Academic
9127 Ashton Rd. 19114 — Undecided

Handzlik, Joyce "Joy" — Commercial
6611 Tackawanna St. 19135 — Undecided
S.A. Rep.

Hannigan, Robert "Bob" — Trade Prep
4419 Rhawn St. 19136 — Undecided

Hans, John "Hans" — Trade Prep
8033 Leon St. 19136 — Marines

Hanusey, Kathleen "Kathy" — College Block
6649 Algard St. 19135 — Teacher
Choir, Alt. Lincoln Log Rep.

Harbison, Kathleen — Commercial
4087 Higbee St. 19135 — Army Dog Trainer
Jr. Prom Comm. Jr. & Sr. Rep.

Hare, Alison P. "Al" — Commercial
2858 Lardner St. 19149 — Secretary
Pajama Game, Jamboree, Honor Roll, Adv. Treas.

Harmer, Albert "Al" — Trade Prep
6307 Tulip St. 19135 — Policeman

Harris, Cheryl — Academic
4519 Enfield Ave. Apt. #3 19136 — Special Ed. Teacher
Badminton Team, Spanish Class, S.A. Rep., Chamber Choir, Drama Club, Library Aide, School Play

Hassett, Rosemary Patricia "Roe" — Commercial "A"
8911 Maxwell Place 19152 — Secretary
Lincoln Log Rep.

Hatfield, Barry James — Trade Prep
4753 Meridian St. 19136 — Technical School

Hawthorne, Anthony — Trade Prep
3341 Meridian St. 19136 — Policeman
Cadet & J.V. Football

Lisa Jane Gross

David Haftel

Denise Grossmuller

David Hall

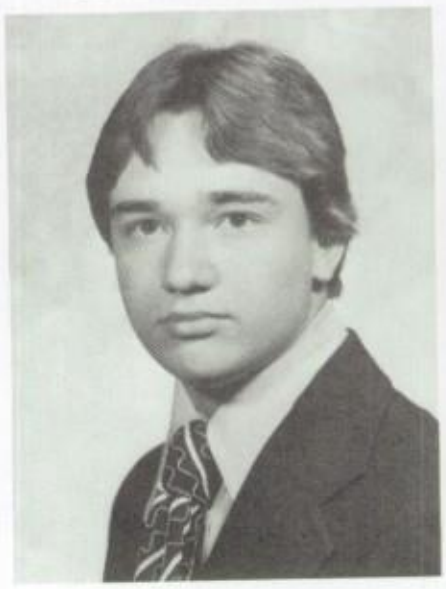
Joseph D. Guido

Diane Hall

Barry Guim

Ethel Hall

Michael Hamer

Kathleen Hanusey

Kathleen Harbison

Cheryl Harris

Joyce Handzlik

Kathy Haas

Rosemary Patricia Hassett

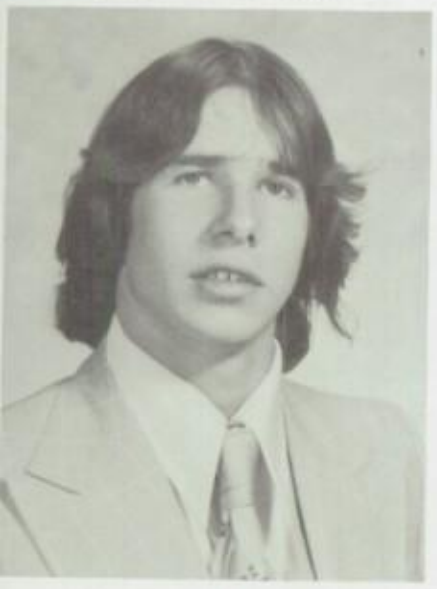

Robert Hannigan

Alison P. Hare

Barry James Hatfield

John Hans

Albert Harmer

Anthony Hawthorne

William T. Hays

Linda Herbert

Gayle Hess

Denise Hewitt

William C. Hecker

Donna Hill

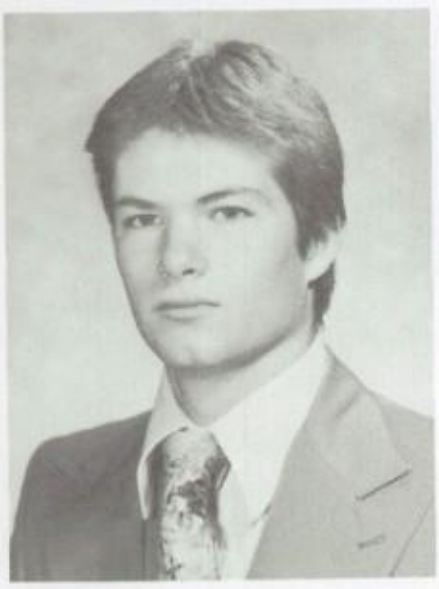

Stephen E. Hekierski

Vickie Hill

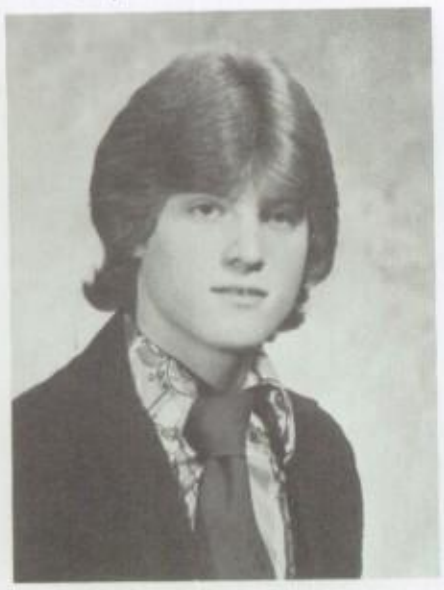

James Hellings

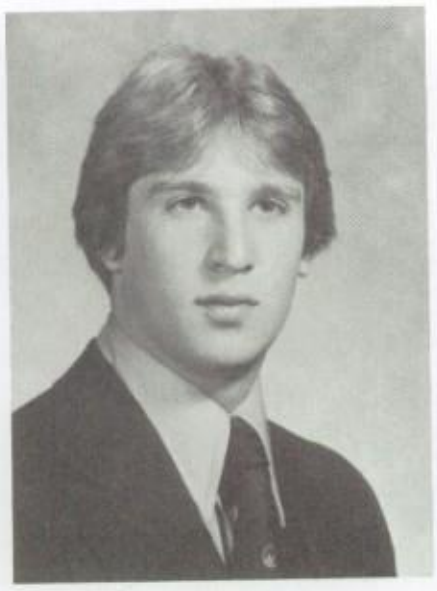

Bruce Herrmann

Donna Hillman

Nora Hilt

Eugene Hoch

Robert P. Hiltner

Darlene Hocker

Richard J. Hinde

Patricia Hodoruk

Dave Hinkel

Deborah Hoffer

Hays, William T. "Bill" — Trade Prep
8818 Cottage St. 19136 — Undecided

Hecker, William C. — Academic
3269 Holme Ave. 19114 — Navy

Hekierski, Stephen E. "Herk" — Trade Prep
3500 Oakmont St. 19136 — Undecided
Football

Hellings, James "Jim" — Trade Prep
6731 Marsden St. 19135 — Musician

Herbert, Linda "Lin" — Commercial "A"
7133 Frankford Ave. 19136 — Undecided
Volleyball, Badminton, Cheerleader, S.A. Cabinet Member

Hermann, Bruce "Herm Lips" — Academic
4341 Princeton Ave. 19135 — Music Teacher
Soccer, Intramural Hockey, Intramural Basketball, Jr. & Sr. Band, Orchestra, Lincolnaires, All City Band, Chamber Choir, School Show, Jamboree, S.A. Rep., Sr. Rep.

Hess, Gayle — Commercial "B"
9204 Academy Road 19114 — Interior Decorator
Dance Club, F.N.A., Rites of Passage, Black Team Rep., S.A. Rep., Jamboree, Jr. Prom Rep.

Hewitt, Denise — Commercial "B"
7704 Torresdale Ave. 19136 — Secretary
Honor Roll, S.A. Rep., Lincoln Log Rep.

Hill, Donna — Academic
2730 Northview Rd. 19152 — College
Tex Sorority Chapter President

Hill, Vickie "Vic" — Commercial "B"
3227 Fuller St. 19136 — Dental Assistant
Gold Team Rep.

Hillman, Donna — Commercial "B"
9226 Convent Ave. 19114 — Secretary
Black Team Rep.

Hilt, Nora — Commercial "B"
8125 Crispin St. 19136 — Bookkeeper

Hiltner, Robert P. — Trade Prep
4622 Decatur St. 19136 — Carpenter
Basketball, Football, Lincoln Log

Hinde, Richard J. — Academic
3117 Fairfield St. 19136 — Chemical Engineer
Cadet & J.V. Football, Ice Hockey, J.V. & V. Baseball

Hinkel, Dave "Hink" — Trade Prep
4010 Barnett St. 19135 — Auto Mechanic
Cadet, J.V. & V. Football

Hoch, Eugene "Mike" — Academic
2759 Welsh Rd. 19152 — College
Football, Basketball, Baseball, Varsity Club, Lincoln Log Rep.

Hocker, Darlene — Commercial "B"
3504 Vista St. 19136 — Medicine
Red Cross, Tutoring

Hodoruk, Patricia "Pat" — College Block
6131 Hawthorne St. 19135 — Teacher
Dance Club, Service Club, Treble Choir, School Show, Jamboree

Hoffer, Deborah "Debbie" — Commercial "B"
9007 Wesletan Rd. 19136 — Dental Assistant
Swimming, Service Club, Jr. Prom Comm., Section Treas., S.A. Rep., Show Ticket Rep.

Hollenden, John — Academic
9415 Outlook Ave. 19114 — College
Ice Hockey

Holmes, Edwin — Trade Prep
6141 Tackawanna St. 19135 — Undecided

Holmes, Susan Carolyn "Sue" — College Block
3129 Guilford St. 19152 — College
Intramural Swimming, Badminton, Service Club, S.A. Rep., Jr. Prom Comm., A Capella Choir, Chamber Choir, Show Ticket Rep.

Holsworth, Maryanne "Minnow" — Commercial "A"
4732 Hartel St. 19136 — Undecided

Hondras, James — Commercial
3159 Unruh Ave. 19149 — Navy
Intramural Hockey

Horn, Barbara Lynn "Barb" — Clerical
3426 Arthur St. 19136 — Auto Mechanic

Horn, Deborah "Debby" — Commercial "A"
2711 Tremont St. 19136 — Hairdresser

Horrell, Timothy J. "Tim" — Academic
3725 Lilac Lane 19136 — College
Ice Hockey, Swim Team

Hoster, Kristy — Commercial "B"
6716 Ditman St. 19135 — Undecided

Houck, Charles
8805-C Ditman St. 19136

Houghton, Steven — Trade Prep
2877 Tremont St. 19136 — Undecided

Houlne, Raymond "Ray" — Trade Prep
4764 Loring St. 19136 — Undecided

Houpt, Camille Angela "Kim" — Academic
4614 Grant Ave. 19114 — Undecided
Badminton, Volleyball, Intramural Swimming, Dance Club, Service Club, Varsity Club, Alpha Phi Rho, Jamboree Ticket Rep., Show Ticket Rep., S.A. Rep., Jr. Class Rep., Jr. Prom Comm.

Houpt, Thomas J. "Tom" — Academic
4614 Grant Ave. 19114 — Oceanographer
Cadet, J.V. & V. Football Captain, Varsity Club, Intramural Basketball, Lincoln Log Rep.

House, Ted — Academic
9232 Annapolis Rd. 19114 — Trade School
Soccer, Lincoln Log Rep.

Hoyer, Nicholas "Nick" — Academic
3210 Ryan Ave. 19136 — Undecided
Cadet Soccer, J.V. Football, V. Basketball, V. Track, Varsity Club, Chamber Choir

Hoyle, Robert R. "Bob" — Academic
3034 Willits Rd. 19136 — Professional Athlete
Golf, Varsity Club

Hryhorchuk, Roman — Academic
7818 Lister St. 19152 — College
Ice Hockey, Intramural Hockey

Hugo, Donna — Academic
2821 Angus Rd. 19114 — Nurse
Intramural Swimming, "Pajama Game"

Hunderuk, Dmytro — Academic
3236 St. Vincent St. 19149 — College
Intramural Hockey

John Hollenden

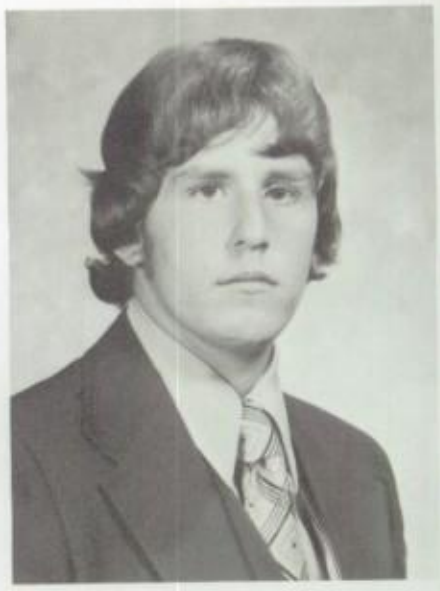
James Hondros

Edwin Holmes

Barbara Lynn Horn

Susan Carolyn Holmes

Deborah Horn

Maryanne Holsworth

Timothy J. Horrell

Kristy Hoster

Camille Angela Houpt

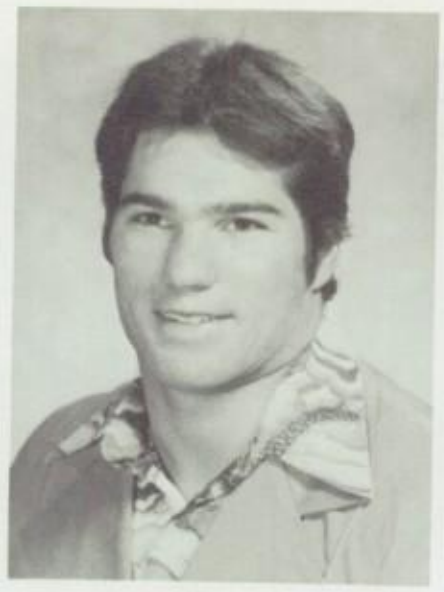

Thomas J. Houpt

Robert R. Hoyle

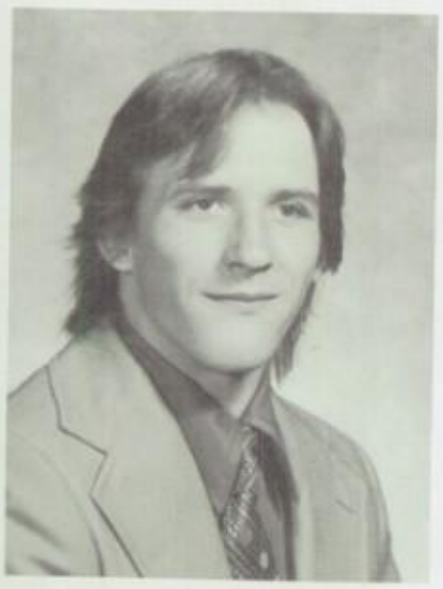

Charles Houck

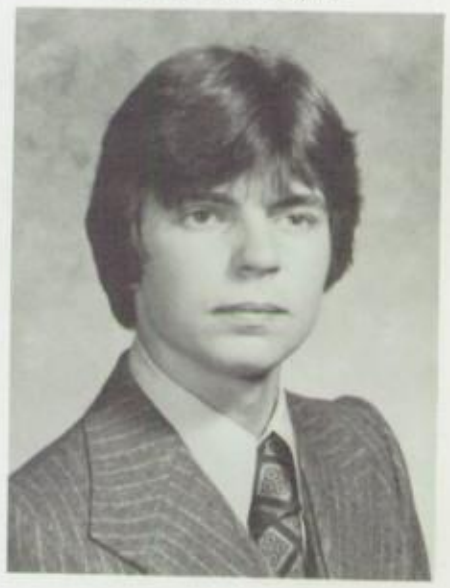

Roman Hryhorchuk

Steven Houghton

Ted House

Donna Hugo

Raymond Houlne

Nicholas Hoyer

Dmytro Hunderuk

Karen Hunter

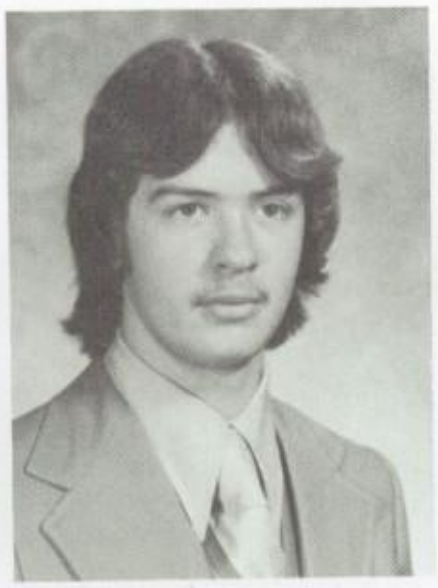

Karl Hyk

Lisa Iannece

Debby Iatarola

Timothy Hutchins

Susan Indelicato

Raymond Illuminati

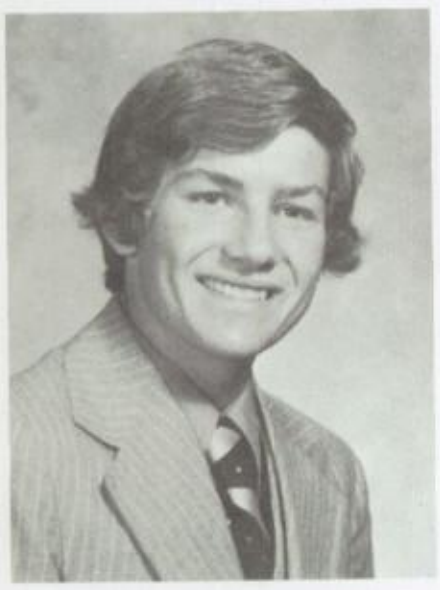

Paul Hutchinson

Wayne Inglisa

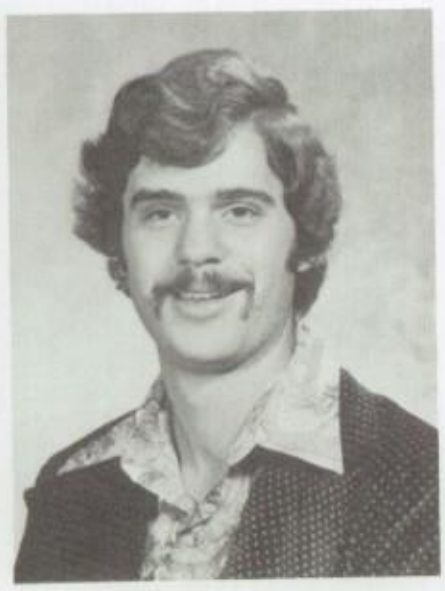

James Greg Hutson

Donald Irwin

Debra Ivone

Susan Johnson

Thomas Jackle

Diane Johnston

James C. Johnson

Rita K. Jolly

Robert Johnson

Kim Jones

Hunter, Karen — Academic
2768 Maxwell St. 19136 — Art College
Tennis, Intramural Swimming, Intramural Gymnastics, Black Team Rep., Show Ticket Rep., Jr. Prom Comm., Advisory Aide, Alpha Omega, Stage Crew, School on Parade (art), Yearbook Art Editor, Varsity Club

Hutchins, Timothy "Hutch" — Trade Prep
9108 Wooden Bridge Rd. 19136 — Businessman

Hutchinson, Paul "Hutch" — Trade Prep
4723 Oakmond St. 19136 — Fireman
J.V. Baseball

Hutson, James Greg "Hubba" — Trade Prep
4704 Ashville St. 19136 — College
Basketball

Hyk, Karl — Academic
4100 Longshore Ave. Apt. A5 19135 — Architect
Intramural Basketball

Iannece, Lisa "Shorty" — Commercial "B"
Comly Rd. 19154 — Stenographer
Alpha Phi Epsilon

Iatarola, Debby "Troll" — Commercial "B"
9227 Horatio Rd. 19114 — Artist
J.V. & V. Basketball, V. Softball, Alpha Phi Epsilon

Illuminati, Raymond "Jake" — Academic
3500 Decatur St. 19136 — College
Track, Cross Country, Varsity Club

Indelicato, Susan — Academic
2748 Tremont St. 19136 — College

Inglisa, Wayne — College Block
7152 Ditman St. 19135 — Self-Employment
Parking Lot Crew

Ivone, Debra "Deb" — Commercial
4039 Aldine St. 19136 — Hairdresser

Jackle, Thomas — Trade Prep
7805 Lister St. 19152 — Car Dealer

Johnson, James C. "Kink" — Trade Prep
4547 Teesdale St. 19136 — Auto Mechanic
Advisory Aide

Johnson, Robert "Bobby" — Academic
6838 Rodney St. 19136 — Disc Jockey
Cadet & J.V. Football

Johnson, Susan "Sue" — Commercial
9606 State Rd. 19114 — Undecided
Badminton Manager, Volleyball, Swim Club, Service Club, Sr. Adv. Treas. S.A. Alt.

Johnston, Diane — Commercial
4324 Marple St. 19136 — Secretary
Swim Club, Black Team Rep.

Jolly, Rita K. "Lovely Rita" — Commercial "B"
3409 Lansing St. 19136 — Hairdresser

Jones, Kim "Sweet's" — Commercial "B"
8024 Erdrick St. — Undecided
S.A. Rep.

Jones, Sharon "Stretch" — Academic
8825 Hargrave St. 19152 — Youth Director
Volleyball, Tennis

Jones, Susan Marie "Hoakie" — College Prep.
4332 Vista St. 19136 — Physical Therapist
Gymnastics, Lincoln Log Rep., S.A. Rep., Soph. Hop Comm. Ticket Rep., School plays, Jamborees

Jordan, Theresa "Terry" — Home making
4021 Shelmire Ave. 19136 — Undecided

Jurewicz, Paul "P.J." — Trade Prep.
2143 Walker St. 19135 — State Police

Kaewell, John — College Block
8039 Walker St. 19136 — Engineering
Band, Orchestra, Lincolnaires

Kaisinger, Jayne "Crazy Jayne" — Commercial "B"
3337 Lansing St. 19136 — Secretary
Black Team Rep.

Kaminski, Ronald "Ron" — Practical Arts
8632 Glenlock St. 19136 — Undecided

Kampf, Frank W. "Kampf" — College Prep.
4222 Chippendale St. 19136 — CPA
Intramural Basketball, Intramural Hockey

Kanbach, Manfred A. "Fred" — Trade Prep.
2800 Rhawn St. 19152 — Airforce
Horticulture Club

Kane, Christopher James "Spaceman" — Trade Prep.
4118 Princeton Ave. 19135 — Auto Mechanic
S.A. Rep.

Kane, Robert P. — Trade Prep.
7901 Roosevelt Blvd. Apt. 48 19152 — Aeronautics
Chess Club

Kane, Steven "Steve" — College Prep.
2823 Shelley Rd. 19152 — Chemical Engineer
J.V. & Varsity Football, Intramural Hockey, Freshman Soccer

Karpovich, Carol Ann "KARP" — Commercial A & B
4304 Vista St. 19136 — College
J.V. Badminton, J.V. Volleyball, Captain, S.A. REP., Gold team Rep., Jamboree Ticket Rep.

Karuza, Karen — College Prep.
4619 Marple St. 19136 — Fashion Designer
Teacher's Aide, S.A. Rep., Jamboree

Kater, Richard — College Prep.
9039 Brous Ave. 19152 — Undecided
Ice Hockey

Kaufmann, Gail — Alternate Program
4523 Bleigh St. 19136 — Undecided

Kee, Deborah — College Prep.
2920 Fanshawe St. 19149 — Undecided
Field Hockey, Dance Club, Jamboree, Teacher's Aide

Keeney, Colleen "KEEN" — College Prep.
9232 Lansford St. 19114 — Nurse
J.V. Softball, Service Club, Jamboree, Teacher's Aide, Jr. & Sr. Prom Comm., S.A. Rep., S.A. Aide, Jr. & Sr. Rep., Sec., Parking lot crew

Keil, Karen — Commercial "B"
8631 Yale Place 19136

Kellam, Jill — Commercial "B"
6106 Charles St. 19135 — Undecided
J.V. Badminton, Jamboree, Log Rep. S.A. Rep.

Sharon Jones

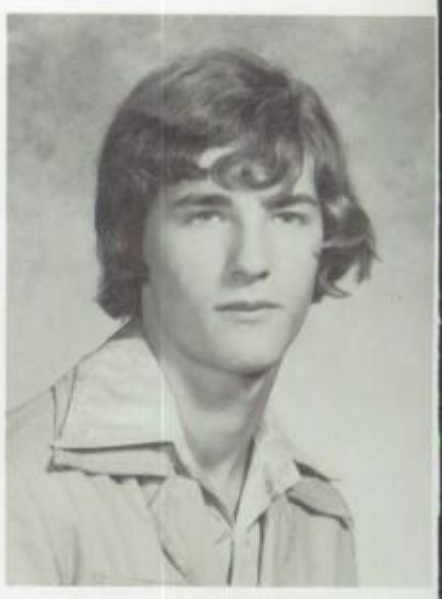
John Kaewell

Susan Marie Jones

Jayne Kaisinger

Theresa Jordan

Ronald Kaminski

Paul Jurewicz

Frank W. Kampf

Manfred A. Kanbach

Carol Ann Karpovich

Karen Karuza

Deborah Kee

Christopher James Kane

Colleen Keeney

Robert P. Kane

Richard Kater

Karen Keil

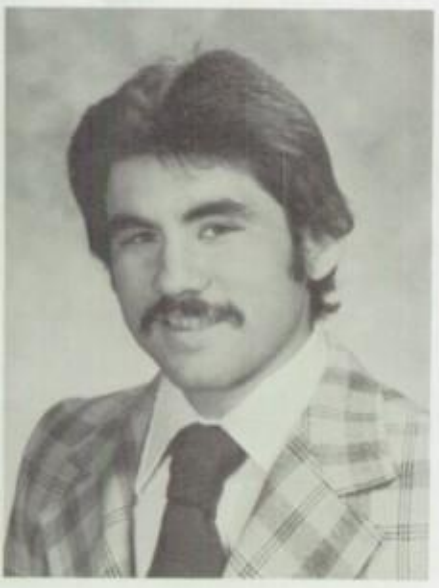

Steven Kane

Gail Kaufmann

Jill Kellam

George A. Keller

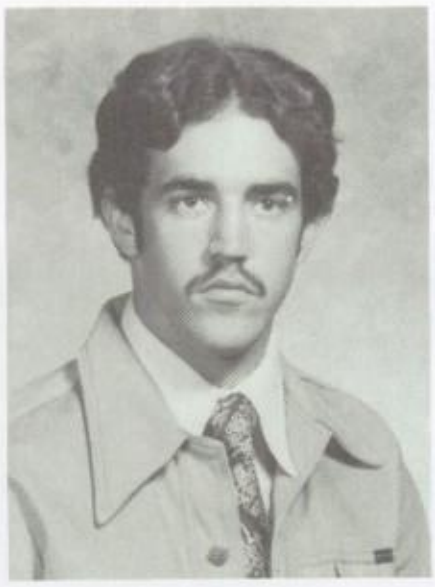

Scott Kelmer

Patricia Kennedy

Lena Kern

Andrew E. Kelly

Donna Kerr

Jeanne Kelly

Donna J. Kennedy

Douglas Kerr

Michael Kelly

Guy Kennedy

Scott Kessler

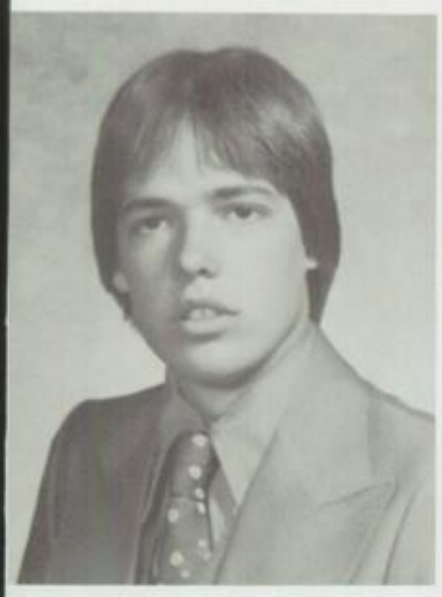

Robert King

Jay Klein

William M. King

Carol M. Koba

Diane Kirk

Richard D. Koenig

Charles Klecha

Keller, George A. — Trade Prep.
3040 Rawle St. 19149 — Undecided
Cadet, J.V. & Varsity Football

Kelly, Andrew E. "Drew" — College Prep.
3009 Brighton St. 19149 — Police Dept.
J.V. Football

Kelly, Jeanne — Commercial "C"
3136 Magee St. 19149 — Secretary

Kelly, Michael "Kel" — Trade Prep.
4505 Oakmont St. 19136

Kelmer, Scott — Trade Prep.
6902 Revere St. 19149 — Auto Mechanic
S.A. Rep.

Kennedy, Donna J. "D.J." — Commercial "A"
4079 Creston St. 19135 — Nurse
Gold Team Rep., Log Alt.

Kennedy, Guy — Trade Prep.
4416 Loring St. 19136 — Gymnastics

Kennedy, Patricia "Pat" — Commercial "B"
9426 Kirkwood St. 19114 — Undecided

Kern, Lena — Commercial "C"
4724 Oakmont St. 19136 — Undecided

Kerr, Donna — Commercial
7136 Montague St. 19135 — Undecided
S.A. Alternate

Kerr, Douglas "Doug" — Trade Prep.
7818 Craig St. — Armed Service

Keller, Scott — Commercial "B"
7007 Marsden St. 19135 — Manager
Fresh, J.V. & V. Football, Jamboree, S.A. Rep.

King, Robert "Bob" — Trade Prep
4236 Tudor St. 19136 — Social Work
Football Manager, Intramural Basketball, Jamboree, Soph Hop Comm., S.A. Rep.

King, William M. — Trade Prep
2038 McKinley St. 19149 — Undecided

Kirk, Diane — Academic
9241 Leon St. 19114 — College
Badminton, Tennis, FHA, FNA, Jr. & Sr. Band, Jr. & Sr. Orchestra, School Show, Jamboree, Marching Band, Spring Music Festival.

Klecha, Charles — Academic
9336 Annapolis Rd. 19114 — Physicist
Lincoln Log

Klein, Jay
2625 Levick St. 19149

Koba, Carol M. "Termite" — Commercial "B"
2942 Longshore Ave. 19149 — Art

Koenig, Richard D. — Academic
8086 Fairview St. 19136 — Accountant
Intramural, J.V., & Varsity Basketball

Konstanty, Edward "Eddie" — Trade Prep
6817 Jackson St. — Undecided

Kosinsky, Anthony — Trade Prep.
8037 Terry St. 19136 — Fireman

Kowalski, Joanne — Commercial
9221 Wesleyan Rd. 19114 — Secretary
J.V. Badminton, Service Club, Aide, Yearbook, S.A. Rep., Honor Roll

Kravitz, Howard "Howie" — Trade Prep
3711 Winsord Dr. — Dental Tech.
Track Team

Kretchman, Randi "Kretchy" — Academic
2800 Chase Rd. 19152 — Undecided
Jamboree, S.A. REP.

Krieger, Michael K. "Mike" — Academic
2820 Maxwell St. 19136 — Airplane Pilot
Intramural Bowling, Jamboree, Ticket Rep.

Kritz, Larry P. — Academic
2837 Tolbut St. 19136 — Orthodontist
Chess Club, School Aide, Intramural Bowling

Kuntz, James — Trade Prep.
3708 Lilac Lane 19136 — Undecided

Kurceba, Susan "Sue" — College Prep.
2736 Mower St. 19152 — Lawyer's Assistant

Lahey, William — Commercial
7114 Marsden St. 19135 — Undecided

Lamanna, Dominic "Dom" — Trade Prep.
2819 Glenview St. 19149 — Undecided

Lambinus, Albert "Al" — Trade Prep.
4738 Vista St. 19136 — Undecided

Langdon, Christopher "Chris" — Academic
3822 Harvard Place 19136 — College
V. Swimming, J.V. & V. Baseball, J.V. Football, Intramural Hockey & Basketball

Langenstein, John "Sweat" — Trade Prep.
7403 Torresdale Ave. — Policeman
Hockey, Captain of Stage Crew

Lapacinski, Tony "Lapo" — Trade Prep.
2912 Lardner St. 19149 — Auto Mech.
J.V. Golf, Co. Capt. Stage Crew

Larish, Susan E. "Sue" — Academic
3821 Linden Ave. 19114 — Undecided
Majorettes, Alpha Omega, Service Club, Jamboree, Jr. Rep., Prom Comm.

Laskin, Mitchell S. — College Block
3020 Fairfield St. 19136 — Pharmacy
V. Basketball, Intramural Basketball

Laskoski, Cheryl — Commercial "B"
4405-C Megargee St. 19136 — Secretary
Softball, Log Rep.

Law, Michael — Trade Prep.
9212 Exeter Rd. 19114 — Undecided
Fresh. Soccer, Floor Hockey

Edward Konstanty

Randi Kretchman

Anthony Kosinsky

Michael K. Krieger

Joanne Kowalski

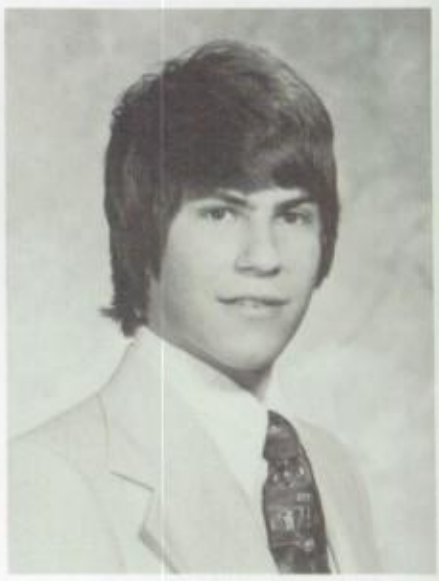
Larry P. Kritz

Howard Kravitz

James Kuntz

Albert Lambinus

Christopher Langdon

Susan E. Larish

Susan Kurceba

Mitchell S. Laskin

William Lahey

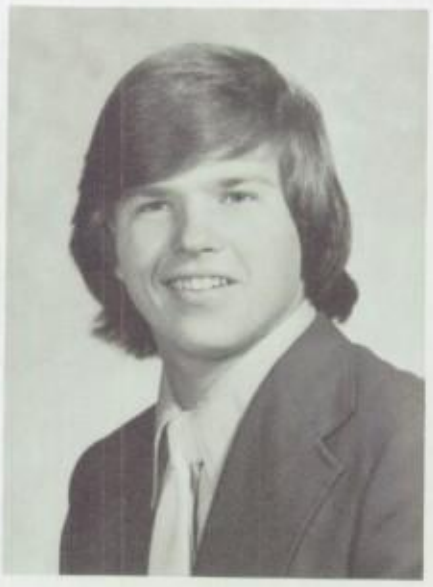

John Langenstein

Cheryl Laskoski

Dominic Lamanna

Tony Lapacinski

Michael Law

Robin Lynn Lazarus

Janice Leight

Samuel F. Lepera

Rosellen Lepore

John Lech

Donna Lessley

Francis Le Compte

Clifford Leszczynski

James Lehman

Linda Levenberg

Mark Levin

Ellen Libman

Joseph Lewandoski

Cornelia Lichtman

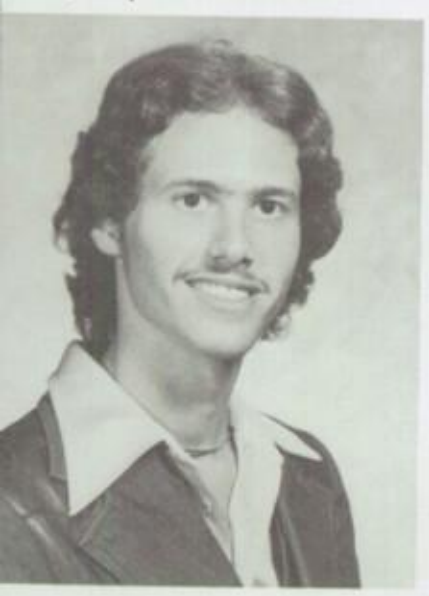

Craig Lewis

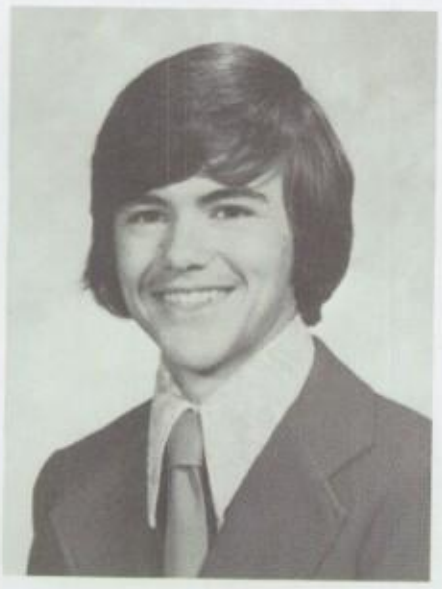

James Link

Andrea Liberda

Kimberly Lockard

Lazarus, Robin Lynn "Blaz" — Academic
2715 Northview Rd. 19152 — Nurse
Volleyball, Aardvark, Horticulture, Drama, School Play, Secretary of Horticulture Club

Lech, John — Trade Prep.
4059 Higbee St. 19135 — Undecided

Le Compte, Francis "Fran" — College Prep.
8044 Rowland Ave. 19136 — Brick Layer
Football, Track

Lehman, James "Newt" — Trade Prep.
3231 Stanwood St. 19136 — Shingle Work

Leight, Janice "Jan" — Commercial
4738 Ashville St. — Undecided

Lepera, Samuel F. "Spaceman"
4310 Decatur St. 19136 — Auto Mechanic

Lepore, Rosellen — Commercial "B"
2817 Knorr St. 19149 — Undecided

Lessley, Donna "Babs" — College Prep.
6246 Crafton St. 19149 — Nurse
Softball, Volleyball, Dance Club, Jamboree

Leszczynski, Clifford "Cliff" — Trade Prep.
3511 Vista St. 19136 — Undecided

Levenberg, Linda — Academic
8845 Brocklehurst St. 19152 — College
Cadet Volleyball, J.V. Tennis & V. Tennis, Varsity Club

Levin, Mark — Academic
2819 Shelley Rd. 19152 — Drummer
Sr. Rep.

Lewandowski, Joseph "Joe" — Trade Prep.
4739 Meridian St. 19136 — Undecided

Lewis, Craig — College Prep.
6315 Mershon St. — College
Band, Orchestra, Lincolnaires

Liberda, Andrea "Andi" — College Prep.
3256 Glenview St. 19149 — Lab Technician
Bowling, Aide, Jamboree, Ticket Rep.

Libman, Ellen "Nellie" — College Prep.
2658 Tremont St. 19152 — College
Badminton, Dance Club, Service Club, Spanish Club, School Show, Jamboree, Log Rep., Black Team Rep., Honor Roll, S.A. Rep.

Lichtman, Cornelia "Connie" — Distributive Ed.
3235 Guilford St. Apt. B — Airplane Pilot
Badminton, Adv. Treas., Jr. Rep., Treble Choir

Link, James — Academic
9338 Treaty Rd. 19114 — Undecided

Lockard, Kimberly — Commercial
6453 Frankford Ave. 19135 — Undecided

Lockyer, Carole "Muff" — Commercial "B"
3166 Weston St. 19136 — Secretary
Dance Club, Drama Club, Choir, Honor Roll, School Play.

Lodge, Cathy S. "Cat" — College Block
2811 Welsh Rd. 19152 — Peace Corps.
Volleyball, Tennis, Drama, Dance Club, French Club, Service Club, Aardvark, School Show, Jamboree, Log contributor, Honor Roll, Ticket Rep., Gold & Black Team Rep., Honor Society, Log Rep., Alt., S.A. Rep., Jr. pin Rep., Vice Pres. Horticulture Club

Loesch, Donald — Trade Prep.
9229 Wooden Bridge Rd. 19114 — Undecided
Fr., J.V., & V. Soccer, Floor Hockey, Pres. of Horticulture Club, S.A. Rep.

Lofurno, David — Trade Prep.
2707 Elbridge St. 19149 — Undecided

Logan, William G. "Willie" — Trade Prep.
3412 Kirkwood Rd. 19114 — Butcher
Floor Hockey, Stage Crew

Lohin, Beth — Commercial "A"
4018 Lansing St. 19136 — Medical Sec.
Volleyball, Service Club, Honor Society, Honor Roll, Jamboree S.A. Rep., Log Rep., Black Team Rep.

Lomberg, Michael — College Prep.
2607 Welsh Rd. 19114 — Undecided
S.A. Rep.

Long, David — Trade Prep.
9235 Gillespie St. 19114 — Electrical School
V. Gymnastics, Golf, Floor Hockey, Varsity Club, Aide

Loreto, Maria Iolanda — Commercial
6070 E. Roosevelt Blvd. 19149 — Training School

Lovac, Vlasta "Kathy" — Commercial & College
12508 Biscayne Dr. 19154 — Beautician

Lucas, Robert "Luke" — Trade Prep.
4519 Tyson Ave. 19135 — Electrical School
Stage Crew

Lupo, Steven "Steve" "Lupe" — Academic
9045 Revere St. 19152 — Artist
Stage Scenery

Mackey, Kevin — Practical Arts
4612 Ashville St. 19136 — Trade School

Macrane, Debra "Load" — Academic
8759 Ditman St. 19136 — Gym Teacher
V. Basketball, Alpha Phi Epsilon, Jr. & Sr. Rep., Jr. & Sr. Prom Comm., S.A. Rep., Black Team Rep., Teacher's Aide

Macry, Cindi — College Block
4452 Tolbut St. 19126 — Undecided
Aardvark, Drama Club, Choir, Honor Roll, School Show, Yearbook Staff, S.A. Rep. Advisory Treasurer.

Malcolm, Dianne Elaine Christine "Little Malc" — Commercial "B"
7810 Lexington Ave. 19152 — Undecided
V. Cheerleader, Gold Team Rep.

Malinowski, Christopher "Chris" — Trade Prep.
4414 Longshore Ave. 19135 — Mechanic

Mallon, James — D. I. S.
3105 Winchester Ave. 19136 — College
Gymnastics, Cross Country, V. Club, Honor Roll, Gold Team Rep., Yearbook Boys' Sports Editor, Parking Lot Crew, V. Club Pres.

Mallon, Lisa — Commercial
7206 Ditman St. 19135 — Secretary

Malone, Laurence — Trade Prep.
3204 Friendship St. 19149 — Engraver

Carole Lockyer

William G. Logan

Cathy S. Lodge

Beth Lohin

Donald Loesch

Michael Lomberg

David Lofurno

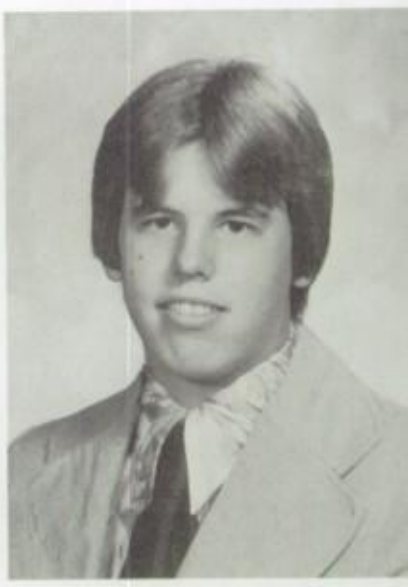
David Long

Maria Iolanda Loreto

Kevin Mackey

Debra Macrane

Christopher Malinowski

Vlasta Lovac

James Mallon

Robert Lucas

Cindi Macry

Lisa Mallon

Steven Lupo

Dianne Malcolm

Laurence Malone

Jalma Mancinow

Susan Manni

Maria Marczuk

Robin Margulies

Brian Mann

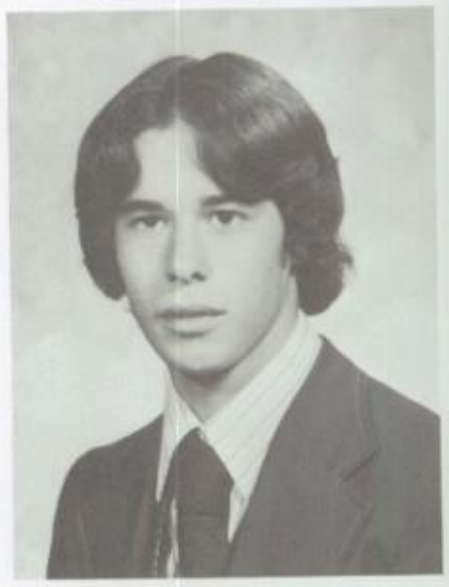

Jeff Marshall

Scott Mann

John Marshall

Barbara Manni

Theresa Manning

Linda Martin

Cherie Maser

Kevin McAveety

Dominic Massaro

Colleen McBride

Paul Massimillo

Maureen McCanney

Fred Mayers

William McClay

Mancinow, Jalma — College Prep.
4504 Blakiston St. 19136 — College
French Club, FTA, Office Aide, Log Rep., Beta Eta Alpha Nu

Mann, Brian — Trade Prep
8761-G-Glenloch St. 19136 — Undecided

Mann, Scott — General
9029 Revere St. 19152 — Artist
Track, Swimming, Cross Country, Gymnastics, Ice Hockey, Jamboree, Zeta Tau Fraternity

Manni, Barbara "Wa" — Academic
9241 Academy Rd. 19114 — Special Ed.
Alpha Phi Epsilon (Sorority), Jamboree

Manni, Susan "Sue" — Commercial
9241 Academy Rd. 19114 — Juvenile Aid
Alpha Phi Epsilon Sorority, Jamboree

Manning, Theresa "Terri" — Commercial
4250 Frost St. 19136 — Bookkeeper
Volleyball, Swim Team, Alpha Phi Rho, Jr. and Sr. Rep., Jr. and Sr. Prom Comm.

Marczuk, Maria "Re" — Commercial
7434 Revere St. 19152 — Undecided

Margulies, Robin — College Block
2802 Sebring Rd. 19152 — Teach Sp. Ed.
FTA, TEX, Office Aide

Marshall, Jeff — College Prep.
2828 Walnut Hill St. 19152 — Undecided
Soccer, Track, Gymnastics, Varsity Club, Hockey

Marshall, John — College Prep.
2828 Walnut Hill St. 19152 — College
Track, Varsity Club, Hockey

Martin, Linda "Lin" — Commercial "B"
3232 Knorr St. 19149 — Undecided
Girls Bowling, Coed Bowling, Office Aide, Jamboree, Log Rep. S.A. Rep.

Maser, Cherie "Cher" — College Prep.
3021 Brighton St. 19149 — K-9 Policewoman
S.A. Rep., Stage Crew, Play Crew

Massaro, Dominic "Nick" — Trade Prep.
4429 Marple St. 19136 — Undecided
Ice Hockey

Massimillo, Paul "Mass" — College Prep.
8712 Jackson St. 19136 — College
Football, S.A. Rep.

Mayers, Fred — Trade Prep.
8026 Ditman St. 19136 — Navy
Football, Soccer

McAveety, Kevin — College Prep.
7151 Charles St. — Electronics
Hockey, Radio Club, Band

McBride, Colleen — Academic/Co-Op
3013 Brighton St. 19149 — Receptionist
Jr. and Sr. Prom Comm., Jr. and Sr. Rep., Soph-hop Comm., S.A. Rep., Yearbook Staff, Jamboree

McCanney, Maureen "Maur" — College Block
2946 Willits Rd. 19136 — Sp. Ed. Teacher
Intramural Badminton, FTA, Chamber Choir, A Cappella Choir, School Show, Alt. S.A. Rep., Honor Roll, French Club, Intramural Tennis, Ticket Rep., Senior Chorus, Jamboree, Jamboree Rep., Yearbook Staff, Teacher's Aide, Lincoln Log

McClay, William "Bill" "Bear" — College Prep.
9333 Lansford St. 19114 — Law Enforcement
Cadet, J.V. & V. Soccer

McGarrigle, Robert "Bob" — Trade Prep.
8768 E. Glenloch St. 19136 — Carpentry

McGee, Francis "Fran" — Trade Prep.
2124 E. Cumberland St. — Undecided

McGettigan, Cathy — College Prep
2804 Tremont St. 19136 — Art College
Dance Club

McGuckin, Patricia D. "Pat" — Commercial "C"
8641 Glenloch St. 19136 — Undecided
S.A. Rep.

McHugh, Elaine "Zip" — Commercial
4241 Passmore St. 19135 — Hairdresser

McHugh, Kevin — Alternative
8728 Midland Ave. 19136 — Undecided

McHugh, Michael — Trade Prep
4241 Passmore Street 19135 — Undecided

McIntire, Michael "Mike" — Trade Prep
4349 Cottman Ave. 19135 — College
J.V. Football, J.V. Baseball

McIntyre, Gerald "Gerry" — Trade Prep
8049 Moro St. 19136 — Auto Mechanic

McKay, Virginia "Ginny" — Commercial "A"
4611 Lansing St. 19136 — Medical Assistant
Girl's Bowling, Jamboree Rep., Office Aide

McKenna, William "Bill" — College Prep
7026 Cottage St. 19135 — Undecided
Band, Orchestra, Lincolnaires

McKeown, Susan "Mic" — Commercial
4543 Marple St. 19136 — Physical Education
Jamboree Rep., S.A. Rep

McKibbin, Joseph "Joe" — Trade Prep
4311 Loring St. 19136 — Navy

McLean, Louise — Commercial
4427 Disston St. 19135 — Undecided
S.A. Rep.

McLoud, Barbara "B.J." — Academic
3514 Grant Ave. 19114 — Nursing
Dance Club, Service Club, L.L. Alt., Jamboree, Black Team Rep., Cap & Gown Committee, Jr., Sr. Prom Comm.

McMonagle, Martha "Mart" — Academic
3314 Princeton Ave. 19149 — Physical Therapist
Jamboree Rep., S.A. Rep., Prom Comm., Painting Comm.

McNamee, Bernard — Academic
3255 Longshore Ave. 19149 — Accounting

McNichol, John — Trade Prep
9211 Jackson St. 19114 — Electrician
Intramural Basketball

McQuade, William "Bill" — College Prep
6163 Tackawanna St. 19135 — Undecided
Floor Hockey

Meaney, Theresa M. — Academic
9601 Ashton Rd. 19114 — Navy

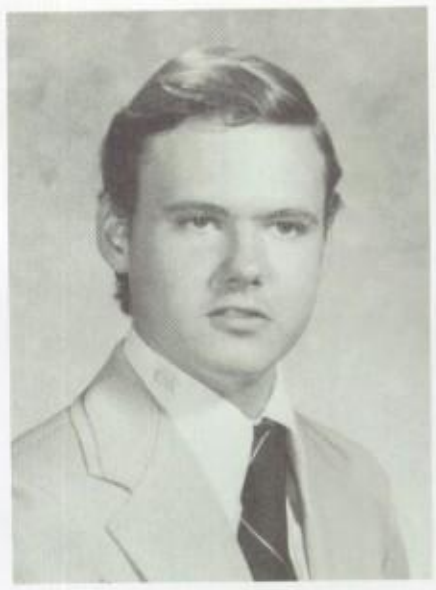
Robert McGarrigle

Elaine McHugh

Francis McGee

Kevin McHugh

Cathy McGettigan

Michael McHugh

Patricia McGuckin

Michael McIntire

Gerald McIntyre

Joseph McKibbin

Louise McLean

Bernard McNamee

Virginia McKay

John McNichol

William McKenna

Barbara McLoud

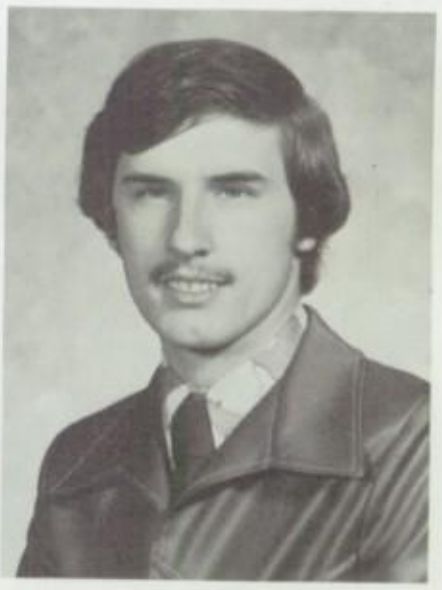

William McQuade

Susan McKeown

Martha McMonagle

Theresa Meaney

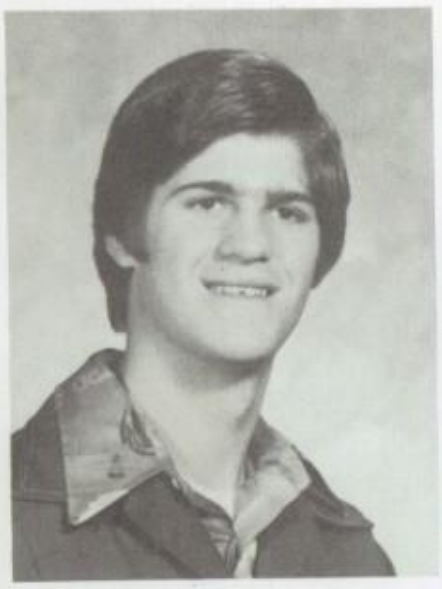

Lorenz H. Menke

Lynn Messinezis

Eileen Migliaccio

Tom Millard

Robin Merrone

Don Miller

Wendy Mersiowsky

Monica Michalak

Colleen Mills

Jim Meskill

Roberta Michalak

Marilyn Milner

John Miracle

Angela Monaco

David Mocknick

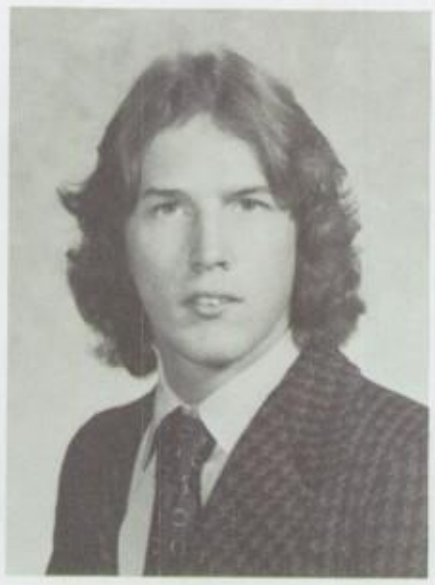

John P. Mooney

Karen Marie Moffitt

John Moore

Michele Moffitt

Robert G. Moore

Menke, Lorenz H. "Larry" — College Prep
9329 Outlook Ave. 19114 — Theoretical Physicist

Marrone, Robin "Rob" — Commercial "C"
9306 Academy Rd. 19114 — Nursing
Aide, Jamboree Rep.

Mersiowsky, Wendy Susan "Wen" — College Prep
3509 Wellington St. 19149 — Undecided
Alpha Phi Rho Sorority, LL Rep.

Meskill, Jim — Academic
4625 Ashville St. 19136 — College
Baseball

Messinezis, Lynn — Academic
3124 Stanwood St. 19136 — Undecided
S.A. Rep.

Michalak, Monica — Commercial "B"
4758 Meridian St. 19136 — Disc Jockey

Michalak, Roberta — Commercial "B"
4758 Meridian St. 19136 — Art College

Migliaccio, Eileen — Commercial
3600 Red Lion Rd. 19114 — Hairdresser
Alpha Phi Rho Sorority, S.A. Rep., Jr. Prom Comm., Jr. Class Rep., Gold Team Rep., Biology Dept. Aide, Advisory Treas.

Millard, Tom "P.J." — Commercial
3300 Saint Vincent St. 19135 — Undecided

Miller, Don "Yogi" — Commercial
2841 Maxwell St. 19136 — T.V. Photographer

Mills, Colleen — Commercial
7917 Marsden St. 19136 — Undecided
Dance Club, Jamboree, S.A. Rep., "Pajama Game"

Milner, Marilyn "Mar" — College Prep
4450 Carwithan Rd. 19136 — College
Dance Club, F.T.A., Alpha Phi Rho Sorority, Intramural Swimming, Log Rep., Jr. Class Rep., S.A. Alt., Black Team Rep., Office Aide, School Plays

Miracle, John — Academic
2723 Stevens St. 19149 — Undecided
Intramural Hockey

Mocknick, David "Crazy Dave" — Commercial
9216 Exeter Rd. 19114 — Salesman

Moffitt, Karen Marie — Commercial "B"
4542 Carwithan Rd. 19136 — Beautician

Moffitt, Michele — Commercial "B"
4542 Carwithan Rd. 19136 — Undecided

Monaco, Angela "Angie" — Academic
8732 Ditman St. 19136 — Registered Nurse
Stage Crew, F.N.A. Vice Pres.

Mooney, John P. — Academic
3440 Englewood St. 19149 — College
S.A. Rep., Drama Club, Chemistry Club Pres.

Moore, John — Trade Prep
7030 Algard St. 19135 — Undecided

Moore, Robert G. — Trade Prep
8801B Cottage St. 19136 — Undecided
Cadet Football

Moosher, Charlotte "Char" — Commercial "B"
4408 Pearson Ave. 19114 — Court Stenographer
Alpha Phi Rho Sorority, Jr. Prom Comm., Jr. Rep., Gold Team Rep.

Morgan, Michael — Trade Prep
8520 Torresdale Ave. 19136 — Undecided

Morgan, Mitchell "Mitch" — Academic
3009 Saint Vincent St. 19149 — Undecided
Intramural Sports

Morrell, Elizabeth "Liz" — Commercial
5231 Sylvester St. 19124 — Undecided

Morrell, Linda "Tish" — Commercial
9455 Outlook Ave. 19114 — Stewardess

Morrison, Tom B. "Speedy"
9201 Woodenbridge Rd. 19114 — Bartender

Morrissey, Michael "Mike" — Trade Prep
6031 Frankford Ave. 19135 — Auto Mechanic

Moss, Stuart I. "Peat" — Academic
2662 Welsh Rd. 19152 — Accounting
S.A. Rep., Lincoln Log Rep., Honor Roll, Sigma Alpha Rho Fraternity

Mostovoy, Beth — DIS/College Block
2831 Sebring Rd. 19152 — Writer
Intramural, V. Bowling, Softball, Tennis, V. Club, V. Club Executive Comm., Spanish Club, Italian Club, National Honor Society, Jamboree, Aardvark, Aide, Honor Roll, Lincoln Log

Mukalian, Susan "Sue" — Commercial
9625 Convent Ave. 19114 — Secretary
J.V. Basketball, Alpha Phi Epsilon Sorority, Lincoln Log Rep., Jr., Sr. Prom Comm., Sr. Rep., Service Club Vice Pres.

Mulligan, Timothy — Academic
2751 Tremont St. 19136 — Undecided

Mullin, Joan "Joan" — Academic
2649 Elbridge St. 19149 — Music Teacher
Swim Team, Badminton, Lincolnaires, Jazz Band, Orchestra, Concert Band, Biology, Physics, Counselor, Music Aide, S.A. Rep., Musical Accompanist, Boys' Gym Office Secretary

Mumenthaler, Richard — Trade Prep
3542 Fitler St. 19114 — Scuba Diver
Golf

Mumper, Francine "Franny" — Commercial
9442 Kirkwood R.d 19114 — X-Ray Technician

Munizza, Joann Carol — College Prep
4329 Bleigh Ave. 19136 — Undecided
Volleyball, Alpha Phi Epsilon Sorority, Service Club, F.N.A., Jamboree, Lincoln Log Rep., Black Team Rep., S.A. Rep., Jr. & Sr. Rep., Jr. & Sr. Prom Comm., Cap & Gown Comm., Sr. Chorus, Treble Choir, Spring Musical Fesitval, Honor Roll, Yearbook Staff

Murphy, Frances "Franny" — Commercial
6708 Vandike St. 19135 — Hairdresser

Murphy, James "Murf" — Trade Prep
8936 Leonard St. 19152 — Carpenter
J.V. Football

Naides, Randee — Academic
9027 Brous Ave. 19152 — Special Education
Tau Epsilon Chi Sorority, Teacher & Office Aide, Jamboree, S.A. Rep., Lincoln Log Rep.

Nance, Pauline "Paul" — Commercial
8216 Frankford Ave. 19136 — Model
Intramural Softball

Charlotte Moosher

Linda Morrell

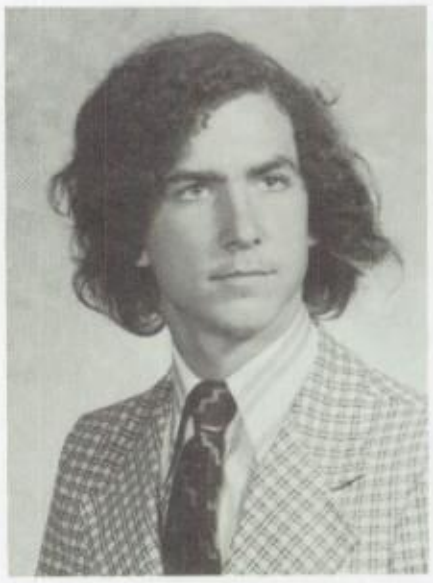
Michael Morgan

Tom Morrison

Mitchell Morgan

Michael Morrissey

Elizabeth Morrell

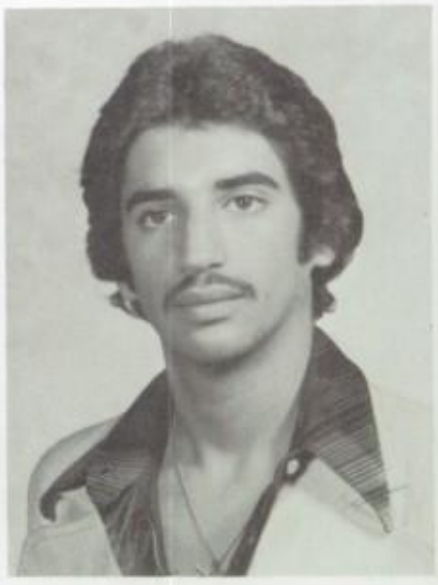
Stuart Moss

Beth Mostovoy

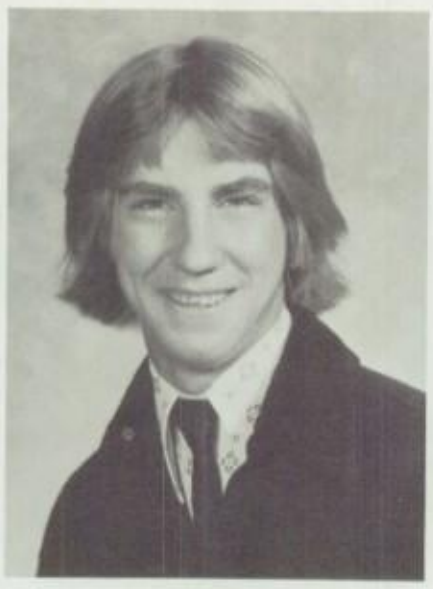

Richard Mumenthaler

Francine Mumper

Frances Murphy

Susan Mukalian

James Murphy

Timothy Mulligan

Randee Naides

Joan Mullin

Joann Carol Munizza

Pauline Nance

Patricia C. Nanni

Marianne Neidert

Ken Nelson

Gary Neugebauer

Joseph Nardella

Linda Newman

Sherrie Lynn Nash

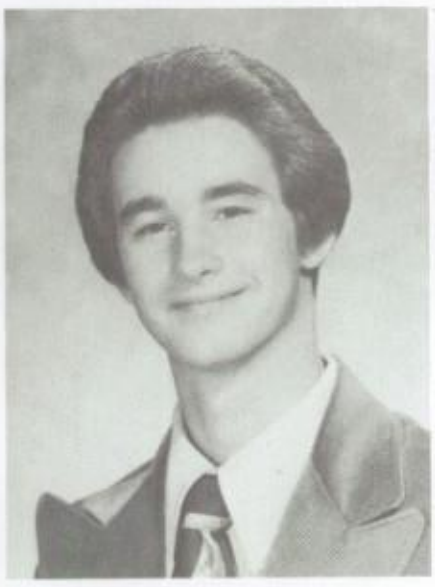

David Nelson

Donald Nicholas

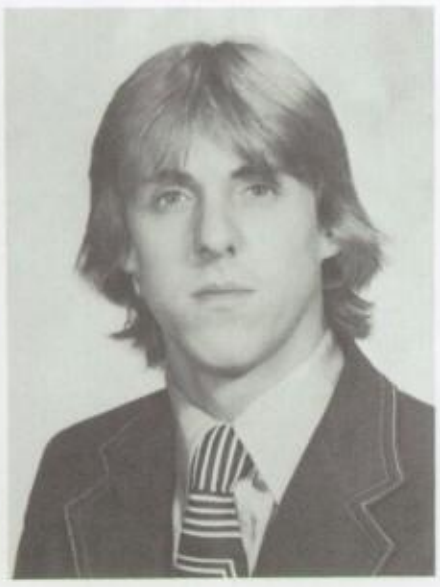

William Nash

John G. Nelson

William Nickel

Luis Nieves

Patricia Nowak

Patricia Nino

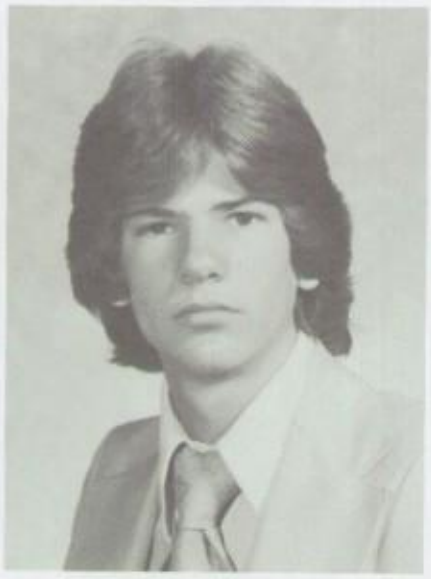

Jon Nubbemeyer

Darryl Nixon

Suzanne Nugent

Deborah Ann Noel

Nanni, Patricia C. "Lady" — Business – Academic
2903 Glenview St. 19149 — Architectural Engineer

Nardella, Joseph "Ace" — Trade Prep
4803 Knorr St. 19135 — Undecided

Nash, Sherrie Lynn "Eboo" — College Prep
3415 Holyoke Rd. 19114 — Surgical Nurse
Service Club, Drama Club, Dance Club, Treble Choir, Spring Music Festival, Jr. & Sr. Prom Comm., "Bye, Bye, Birdie", Jamboree, Jr. Rep. Alt., Black Team Rep., Play Ticket Rep., Lincoln Log Rep., Alt., Sr. Chorus, Cap & Gown Comm., Honor Roll

Nash, William "Nash" — Academic
4748 Lansing St. 19136 — Undecided
Freshman, V. Soccer

Neidert, Marianne "Mar" — Commercial "B"
3113 Teesdale St. 19152 — Secretary
Jamboree

Nelson, David "Nels" — College Prep
8129 Revere St. 19152 — Accountant
J.V., V. Football, J.V. Baseball

Nelson, John G. Jr. — Trade Prep
6708 Gillespie St. 19135 — Services
Football

Nelson, Ken "Nels" — Academic
3201 Glenview St. 19149 — Undecided
Tennis

Neugebauer, Gary "Bird" — Academic
2130 Lardner St. 19149 — Undecided
J.V. & V. Football, V. Basketball, V. Baseball

Newman, Linda — Commercial "A"
2844 Walnut Hill St. 19152 — Medical Secretary
F.T.A., Office Aide, Advisory Treas., Jr. A.M.S.

Nicholas, Donald "Nick" — College Block
7766 Cottage St. 19136 — College
J.V. & V. Baseball, Freshman, J.V. & V. Soccer, Freshman Track, V. Club, National Honor Society, Honor Roll

Nickel, William "Bill" — Commercial
3450 Eden St. 19114 — Police Academy
Ice Hockey

Nieves, Luis — Trade Prep
8910 Revere St. 19152 — Fireman

Nino, Patricia "Pat" — Commercial
3545 Oakmont St. 19136 — Secretary

Nixon, Darryl
1343 W. Grange Ave. 19141

Noel, Deborah Ann "Debbie" — Commercial "B"
9224 Cambridge St. 19114 — Legal Secretary

Nowak, Patricia "Pat" — Clerical
9221 Gillespie St. 19114 — Secretary

Nubbemeyer, Jon — Trade Prep
6215 Revere St. 19149 — Mechanic
Freshman, J.V. Soccer, J.V. & V. Ice Hockey

Nugent, Suzanne "Sue" — Commercial
7226 Algard St. 19135 — Secretary
Black Team Rep.

Obermeier, Robert W. "Bob" — Trade Prep
3600 Hartel Ave. 19136 — Mechanic

O'Connor, Patricia "Pat" — Commercial "A"
3153 Stirling St. 19149 — X-Ray Technician
S.A. Rep.

O'Donnell, Jeanette "J" — Commercial "A"
4019 Loring St. 19136 — FBI Agent

O'Donnell, Kimberly A. "Kim" — Commercial "A"
4551 Marple St. 19136 — Accountant
Hockey, Softball, Gold Team Rep., Jamboree, Honor Roll

O'Donnell, Pamela "Pam" — Commercial "C"
4746 Vista St. 19136 — Secretary

Ogden, Steven D. "Dog" — College Prep
6513 Walker St. 19135 — Marine Biologist
Parking Lot Crew, Yearbook Photography Editor, Gymnastics

O'Hare, David — Trade Prep
3730 Lilac Lane 19136 — Undecided
Cadet, J.V. Football, J.V., V. Ice Hockey

Olevnik, Diane "Di" — DIS/College Block
9309 Lansford St. 19114 — Occupational Therapist
Cadet, J.V. Volleyball (J.V. Capt.), Drama Club, Service Club Pres., National Honor Society Treas., Adv. Treas., S.A. Rep., Cabinet, and Office Aide, Lincoln Log Rep., and Contributor, School Shows, School Show Ticket Rep., Teacher's Aide, Blood Mobile Aide, Sr. Rep., Soph Hop, Jr. and Sr. Prom Comm., Assembly Shows, Jamboree, Black & Gold Team Rep., Treble Choir, Honor Roll, Yearbook Staff

Oliveti, Eugene — Alternative
3446 Bleigh Ave. 19136 — Undecided

Olsson, Vivian "Vicky" — Commercial "B"
6806 Tulip St. 19135 — Undecided

O'Neill, Dennis "Malc" — Trade Prep
6234 Greeby St. 19135 — Undecided

O'Neill, Michael — College Prep
6300 Cardiff St. 19149 — Aircraft Mechanic

Orloff, Jeanne — Commercial
4013 Bleigh Ave. 19136 — Secretary
Service Club, S.A. Rep., Black Team Rep., Alpha Omega, S.A. Cabinet, Soph, Jr., Sr. Class Vice Pres., Jamboree, Soph Hop, Jr., Sr. Prom Comm., Colorguard Capt.

Ott, Dennis C. "Big Den" — Trade Prep
3038 Willits Rd. 19136 — Acting
Bowling, Drama Club, Photography Club, Jamboree, School Shows, S.A. Rep., F.T.A. Vice Pres.

Ott, Vicki — College Block
4613 Marple St. 19136 — Nursing
Service Club, Alpha Omega, S.A. Rep., Lincoln Log Rep., Gold Team Rep., Soph Hop, Jr., Sr. Prom Comm., Jr. Rep., Aide, Freshman, Soph. Class Treas., S.A. Vice Pres.

Padgeon, Kathleen "Kathy" — Commercial
3309 Bleigh Ave. 19136 — Secretary

Paffen, Glenn J. "Paff" — College Prep
3103 Disston St. 19149 — Rock Star

Pallanti, Albert "Al" — Commercial
7813 Revere St. 19152 — Sports
Baseball

Robert W. Obermeier

Pamela O'Donnell

Patricia O'Connor

Steven D. Ogden

Jeanette O'Donnell

Kimberly A. O'Donnell

David O'Hara

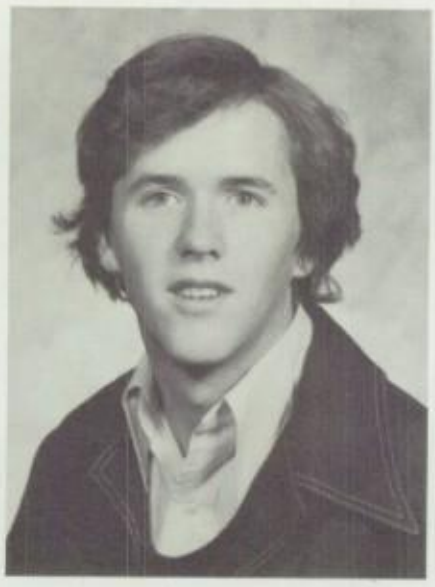
Dennis O'Neill

Michael O'Neill

Vicki Ott

Diane Olevnik

Kathleen Padgeon

Eugene Olivetti

Jeanne Orloff

Glenn J. Paffen

Vivian Olsson

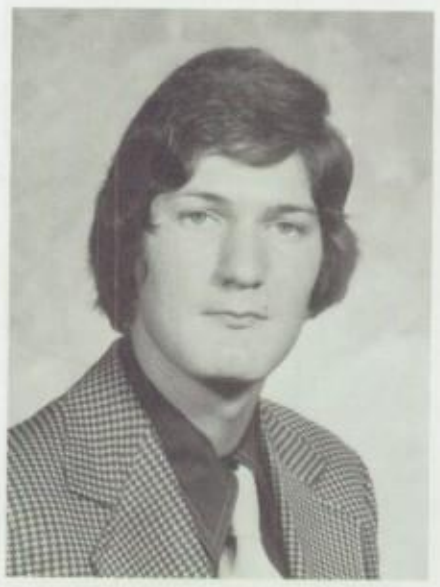
Dennis C. Ott

Albert Pallanti

Bernadette Paparo

James Passaretti

Lisa Passione

Richard J. Pearce

Charles Parisi

Tom Pease

William Park

Arthur M. Persichetti

Lisa Parness

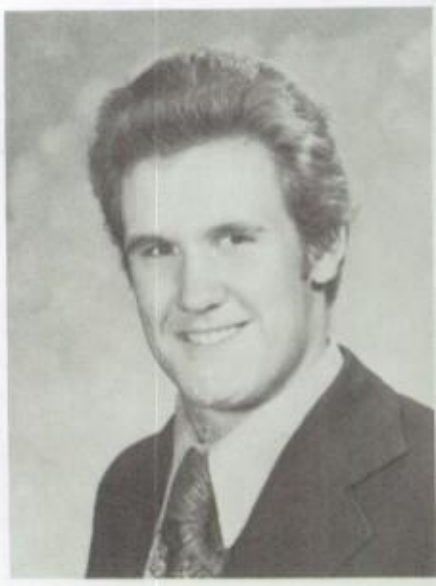

Donald Peters

Robert J. Peters

Joseph Pierron

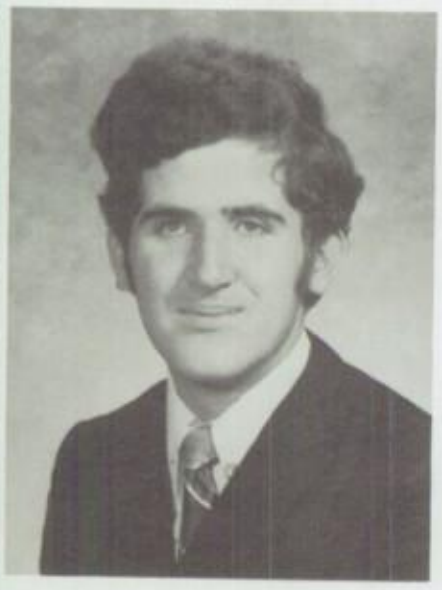

Mark Peyton

Rosemary Pinoski

David Phillips

Karen Piscopo

Susan Ann Piel

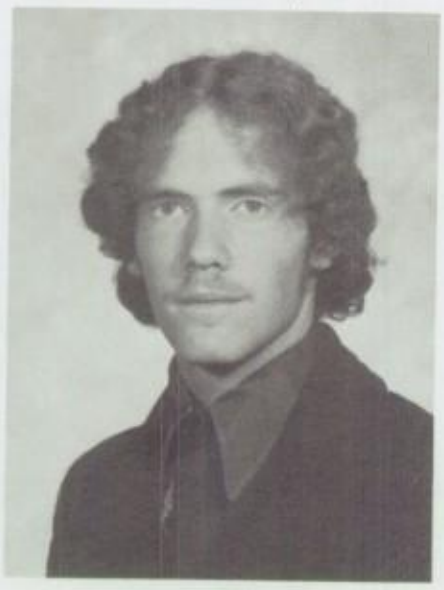

Edward Platt

Paparo, Bernadette "Bern" — Academic
4407 Unruh Ave. 19135 — Dental Hygienist
Yearbook Staff, Jr., Sr. Prom Comm., Service Club

Parisi, Charles "Butch" — Trade Prep
4640 Tolbut St. 19136 — Undecided
V. Bowling

Park, William "Bill" — Trade Prep
3636 Whitehall Lane 19114 — Truck Driver

Parness, Lisa "Bowie" — Alternative
9044 Revere St. 19152 — Model
Jr. Prom Comm.

Passaretti, James "Pazz" — Trade Prep
3746 Pearson Ave. 19114

Passione, Lisa — Commercial
3510 Bleigh Ave. 19136 — Hairdresser

Pearce, Richard J. "Rich" — Trade Prep
7018 Gillespie St. 19135 — Undecided
Soccer

Pease, Tom "T" — Trade Prep
8805-E Ditman St. 19136 — Policeman

Persichetti, Arthur M. "Artie" — DIS
8135 Brous Ave. 19152 — Electrical Engineer
Cross Country, Ice Hockey, Honor Roll, Associate Editor Yearbook

Peters, Donald "Moose" — Trade Prep
3238 Cottman Ave. 19149 — Undecided
J.V., V. Football

Peters, Robert J. — Trade Prep
6715 Glenloch St. 19135 — Carpenter

Peyton, Mark "Crazy" — Trade Prep
2745 Maxwell St. 19136 — Undecided

Phillips, David "Dave" — Trade Prep
3127 Winchester Ave. 19136 — Carpenter
Cross Country, Freshman, V. Track

Piel, Susan Ann "Sunshine" — Commercial "C"
2215 Ruffner St. 19140 — Doctor
Lincoln Log Rep., S.A. Rep., Jr. Rep. Alt.

Pierron, Joseph "Space" — Academic
4816 Aubrey Ave. 19114 — College
V. Ice Hockey

Pinoski, Rosemary — Commercial
2865 Sebring Road 19152 — Secretary

Piscopo, Karen — College Block
9340 Academy Rd. 19114 — College
Alpha Omega, Year Book Staff, Black Team Rep., Lincoln Log Rep., Jamboree, Nurses' Aide, S.A. Rep., Play, Soph Hop, Sr. Prom Comm.

Platt, Edward "Ed's" — Academic
4224 Loring St. 19136 — Undecided

Ploucher, Robert Gary "Plouch" — Academic
9239 Treaty Rd. 19114 — Undecided
Soccer

Pokres, Mark "Pok" — College Prep
3131 Willits Rd. 19114 — Undecided
V. Hockey, V. Golf, J.V. Football

Pollock, Edward — Academic
6332 Cottage St. 19135 — Undecided
Cadet Football

Porpiglia, Mary Ellen — College Block
2805 Winchester Ave. 19136 — Nursing
V. Swimming, V. Club, Jamboree

Powell, William S. — College Block
8232 Wilson St. 19136 — College
V. Basketball Mgr., Intramural Basketball, Jamboree

Pressman, Howard C. "Camel" — College Block
8924 Leonard St. 19152 — College
Intramural, J.V. V. Basketball, Cadet Football, Varsity Club, Ticket Aide, S.A. Alt.

Prinz, Michael "Mike" — Commercial
9338 Academy Rd. 19114 — Undecided

Przepioski, Steven "Steve" — Trade Prep
4750 Oakmont St. 19136 — Police Officer

Quattrone, Linda Marie "Styx" — Commercial
7239 Walker St. 19135 — Communications
Volleyball, S.A. Rep., Log Rep.

Quigley, Joseph "Joe" — Academic
5746 Frankford Ave. 19135 — College

Quinn, Joseph F. — Academic
4520 Aberdale Rd. 19136 — Medicine
Sa. Rep., Horticultural Club, Library Aide, S.A. Aide Sr. Rep., Sr. Prom Comm., Jamboree, Honor Roll, Lincoln Log, Yearbook Staff

Quinn, Patricia D. "Quinnie" — College Block
3117 Guilford St. 19152 — Nurse
V. Basketball, F.N.A., V. Club, Soph Hop Comm. Jr. Prom Comm. Sr. Prom Comm. Co-Sports Editor of Lincoln Log, Pres. Alpha Omega 77, Sr. Class Sec.

Radtke, Albert F. "Al" — Trade Prep
3523 Shelmire Ave. 19136 — Diesel Mechanic
Intramural Basketball, Cadet Football

Ranieri, John — Academic
3131 Disston St. 19149 — College
Jr. Rep., Gold Team Rep.

Rayfield, Mindy — Academic
2771 Welsh Rd. 19152 — Commercial Artist
Tex Sorority, Jamboree, S.A. Rep. Lincoln Log Rep.

Redmond, Sharon Ann "Redd's" — College Prep.
4306 Disston St. 19135 — Teacher
Latin Club, Section Treas. Black Team Rep, Adv. teacher aide.

Reed, Barbara Donna "Burn-Out" — Commercial B
2800 Tremont St. 19136 — Marriage

Reed, Vincent — Trade Prep.
6033 Charles St. 19135 — Auto Mechanic
J.V. V. Football

Reese, Kenneth "Whun Moe Ti" — Trade Prep
3142 Brighton St. 19149 — Undecided

Reh, Peter — College Prep.
2814 Walnut Hill St. 19152 — Mechanical Engineer
Cross Country, Track

Robert Gary Ploucher

William Powell

Mark Pokres

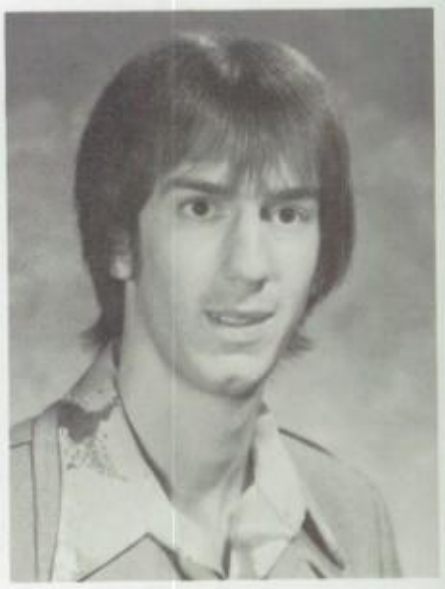
Howard Pressman

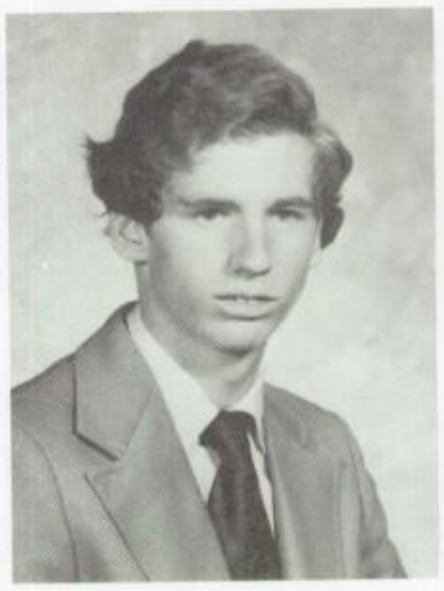
Edward Pollock

Michael Prinz

Mary Ellen Porpiglia

Steven Przepioski

Linda Marie Quattrone

Albert Radtke

John Ranieri

Barbara Donna Reed

Joseph Quigley

Vincent Reed

Joseph Quinn

Mindy Rayfield

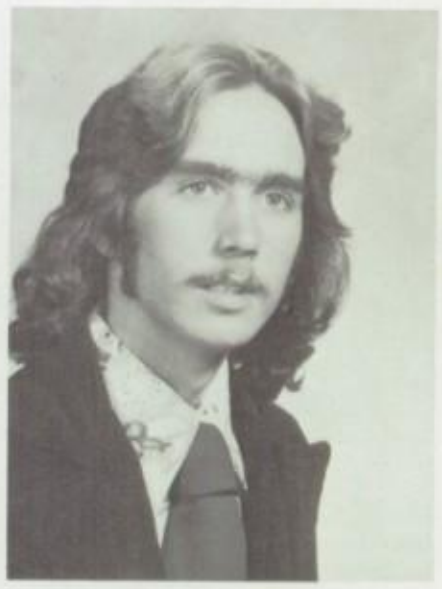

Kenneth Reese

Patricia Quinn

Sharon Ann Redmond

Peter Reh

Robert Reh

Debra Reiss

Judy Rezet

Sheri Richman

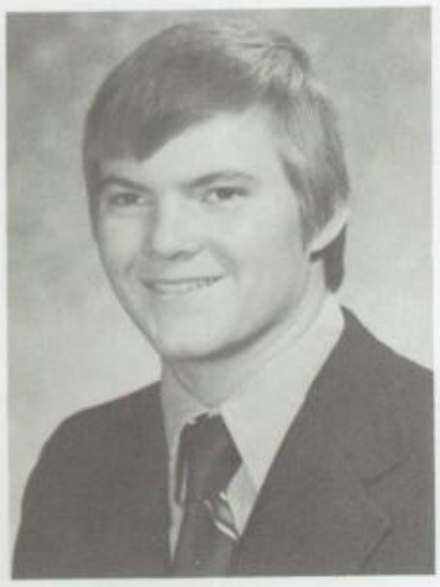

Rudolph Reif Jr.

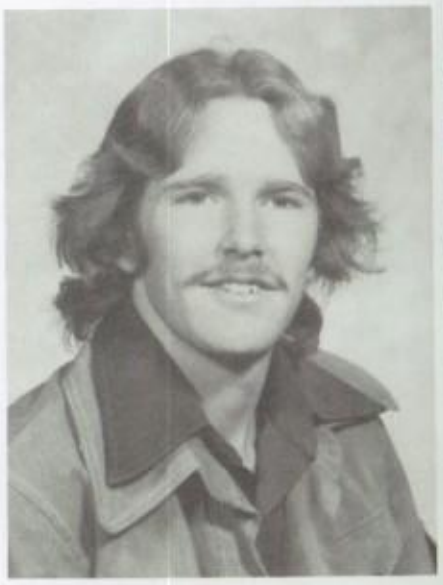

Michael J. Ritchie

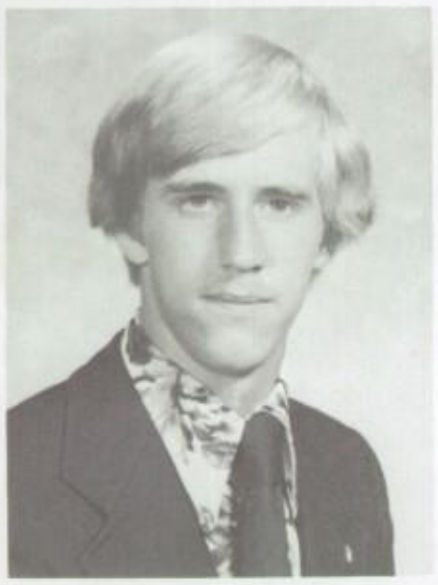

Richard Reimers

Dianna Rizzo

Laura Reinhardt

Kenneth Lee Rentz

Timothy Roach

John A. Roberts Jr.

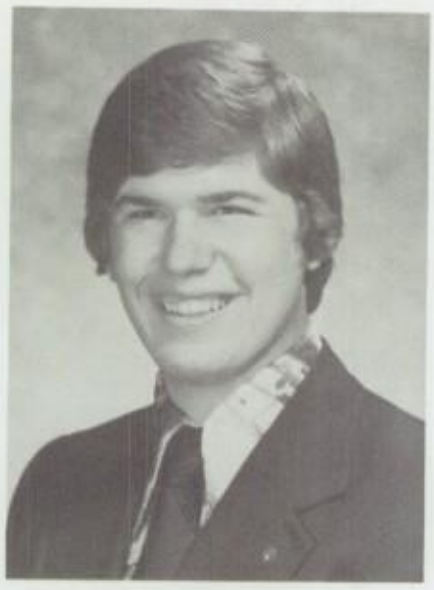

Raymond R. Rosenberger Jr.

Mark Roberts

Denise Rosenthal

James Robinson

Angela Rossi

Jay Rosenberg

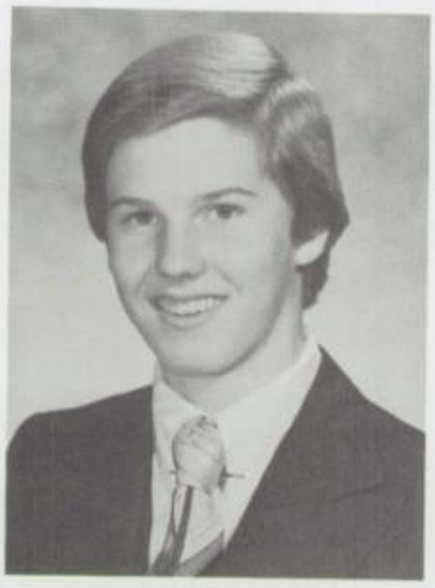

Robert B. Rowland Jr.

Reh, Robert — College Prep
2814 Walnut Hill St. 19152 — Undecided
Cross Country, Jr. Cross Country, Jr. Track

Reif, Rudolph Jr. "Rudy" — College Prep
4533 Vista St. 19136 — Undecided
J.V. Football, V. Football, J.V. Baseball, V. Baseball, J.V. Basketball, Varsity Club

Reimers, Richard — College Prep
3313 Glenview St. 19149 — Undecided
Track

Reinhardt, Laura — Commercial B
3534 Shelmire Ave. 19136 — Undecided

Reiss Debra "Deb" — College Block
4512 Sheffield Ave. 19136 — College
Cadet Volleyball, J.V. Softball, J.V. and V. Field Hockey, F.T.A., National Honor Society, Honor Roll, Pres. Chamber and A Capella Choir, School Plays, Jamboree, S.A. Rep. Lincoln Log Alt., Service Club, Varsity Club.

Rentz, Kenneth Lee "Ken" — College Prep
3404 Wellington St. 19149 — Truck Driver

Rezet, Judy — Academic
7220 Brous Ave. 19149 — Legal Secretary
Varsity Cheerleader, Jamboree Rep.

Richman, Sheri "Rich" — College Block
6923 Roosevelt Blvd. 19149 — Undecided
Girls Varsity Bowling, Intramural Co-Ed Bowling Ticket Rep, S.A. Rep, Log Rep, Gold Team Rep, Jamboree

Ritchie, Michael J. — Trade Prep
4521 Tolbut St. 19136 — Automotive Mechanics

Rizzo, Dianne "Diane" — Commercial
4025 Greeby Street 19135 — Make-Up Artist
Li'l Abner, Pajama Game

Roach, Timothy
3144 Fanshawe St. 19149

Roberts, John A. Jr. — College Prep
4522 Blakiston St. 19136 — Orthopedics

Roberts, Mark — Commercial
7229 Ditman St. 19135 — Undecided

Robinson, James "Jim" — Trade Prep
9330 Anderson Rd. 19114 — Carpenter

Rosenberg, Jay "Jaybird" — Alternative Program
8834 Hargave St. 19152 — Undecided
Intramural Hockey, Sound Crew, Jamboree

Rosenberger, Raymond R. Jr. "Ray" — College Block
2731 Winchester Ave. 19152 — Environmentalist
J.V. Football, V. Basketball, Intramural Hockey, Intramural Basketball, Chess Club, Jamboree Ticket Rep., Counselors aide, Gym Department Aide, Stage Crew, School play, Jr. Sr. Chess team, Yearbook staff, S.A. Alt. Rep., Jamboree Relay.

Rosenthal, Denise "Dee" — Commercial B
2836 Chase Rd. 19152 — Nursing

Rossi, Angela "Angel" — Trade Prep
9345 Andover Rd. 19114 — Undecided
Service Club, Prom comm, Soph-hop comm, Jamboree, Jr. Sr. Rep, S.A. Alt. black team rep. Vice Pres. of Fresh. Class

Rowland, Robert B. Jr. — D.I.S.
7015 Torresdale Ave. 19135 — Pre-Med
Cadet, J.V., V. Football, V. Gymnastics, V. Track, National Honor Society, Varsity Club, Chamber Choir, A Capella Choir, S.A. Cabinet, Editor-In-Chief Yearbook

Russell, Agnes "Senga" — Academic
4444 Strahle St. 19136 — Medical Field
Volleyball, F.N.A., Majorette, Jamboree, Soph-hop comm., Jr. prom Comm, Homeroom Secretary, Aide

Rutherford, Donald "Don" — Commercial
4731 Bleigh Ave. 19136 — Undecided

Ruwell, Julie — Commercial
7518 Battersby St. 19152 — Accountant

Ryan, Mark — College Prep
4777 Bleigh Ave. 19136 — Undecided
J.V., V. Football, Fresh. J.V., V. Basketball, Varsity Club, Intramural Basketball, Intra. Hockey

Rymarczick, Mildred "Millie" — College Block
9237 Wesleyan Rd. 19144 — College
Lincoln Log Editor, Black team Rep, Advisory Treas., Nurse's Aide, Honor Roll, Prom Comm., Log Rep, Jr. Rep.

Sadowski, Anthony F. "Slugger" — Trade Prep
4120 Welsh Rd. 19136 — Police Officer

Salera, Diane M. — Commercial
8730 Hargrave St. 19152 — Marriage
Softball, S.A. Rep., Prom Comm. Jr. Rep

Salvatore, Geraldine "Geri" — College Prep
8506 Rowland Ave. 19136 — Marine Biologist
Tennis, Service Club, Aardvark

Sameruck, Judith Ellen "Judy" — College Prep
2814 Rawle St. 19149 — Teacher
Service Club, Teachers aide

Sautner, Steve — Trade Prep
9217 Pihgrim Lane 19114 — Draftsman
J.V. Soccer, Fresh Soccer, J.V. Baseball

Scarcelli, Deborah Marie "Scar" — College Block
3430 Lansing St. 19136 — Undecided
Intra., Softball, Alph Phi Epsilon Sorority, S.A. Rep., Jamboree, Gold Team Rep, Honor Roll, S.A. Cabinet, S.A. Treas., Service CLub, Spanish Club.

Scavillo, Susan "Sue" — College Prep
8154 Leon Street 19136 — Nursing
F.N.A., French Club, Service Club, Ticket Rep, Dance Club, Pajama Game, Jamboree

Schaeffer, Margaret "Peggy" — College Prep
7201 Revere St. 19149 — Nurse
Service Club, French Club, F.N.A. World Affairs, Ticket Rep

Schaffer, Sharon Ann — Commercial
4527 Marple St. 19136 — Undecided
Ticket Rep., "Sigma Iota Omicron"

Schaffner, Harold R. "Ziggy" — Trade Prep
8059 Walker St. 19136 — Electrician
Fresh., V. Track, Lincoln Log Rep, Capt. Aid to Band Director

Schank, Linda "Shrimp" — Commercial C
4150 Greeby St. 19135 — Marriage

Scheer, Deborah Marie — Commercial
3306 Princeton Ave. 19149 — Undecided
Prom Comm.

Scheidegg, Karan L. "Kar" — Academic
2152 Lardner St. 19149 — Nurse
Volleyball, J.V. Badminton, F.N.A. Varsity Club, Orchestra, Band, Jamboree, Honor Roll

Scheidt, Sara E. "Sally" — College Block
Jackson Street 19135 — Doctor
Orchestra, Band, Jamboree, Honor Roll, Aide

Scheindlin, Neal — D.I.S.
3011 Nesper St. 19152 — Lawyer
Chess Team, Varsity Debate Team, English Honor Society, Yearbook Literary Editor, Pres. Debate Society, Pres. National Honor Society

Agnes Russell

Mildred Rymarczick

Donald Rutherford

Anthony F. Sadowski

Julie Ruwell

Diane M. Salera

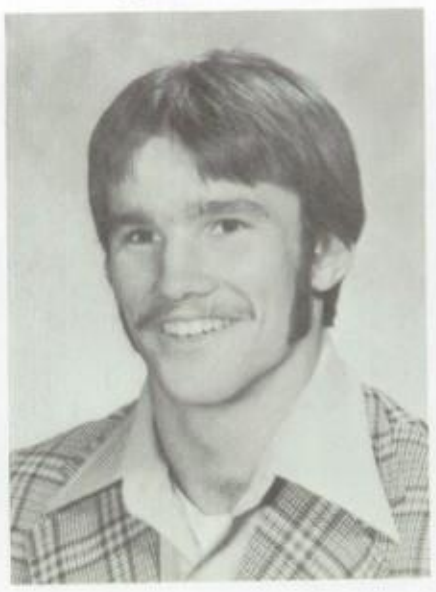
Mark Ryan

Geraldine Salvatore

Judith Ellen Sameruck

Margaret Schaeffer

Sharon Ann Schaffer

Deborah Marie Scheer

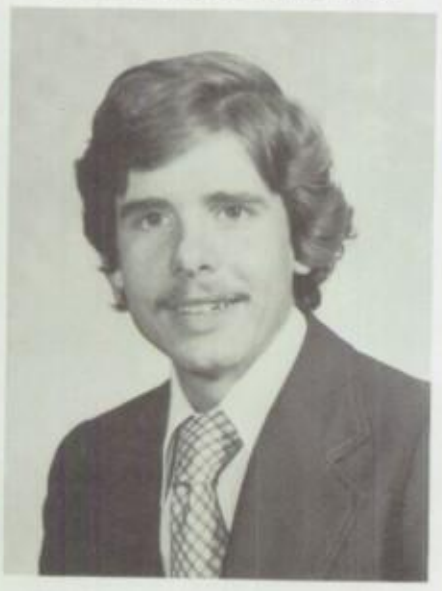

Steve Sautner

Karen L. Scheidegg

Deborah Marie Scarcelli

Harold R. Schaffner

Sara E. Scheidt

Susan Scavillo

Linda Schank

Neal Scheindlin

Maryann Scheuren

Karen Schmidt

Kathleen Schock

Ann Schofield

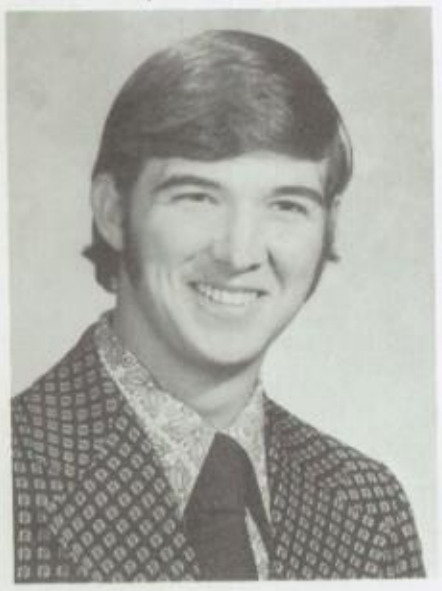

John Schlernitzauer

Joann Schraut

Donna Ann Schmid

William Schmidt

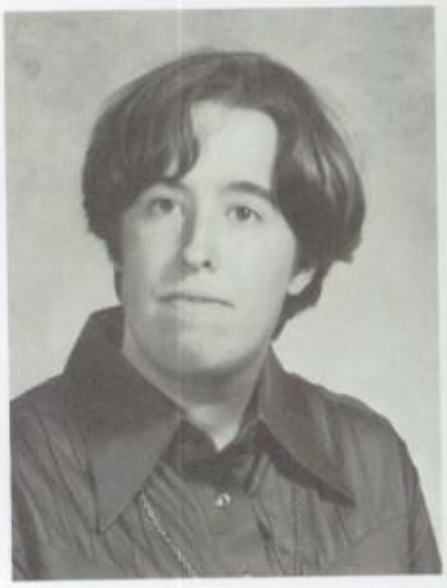

Diane Schubert

Joseph F. Schmidt

Scott Schneider

Donna Schultz

Karen Schum

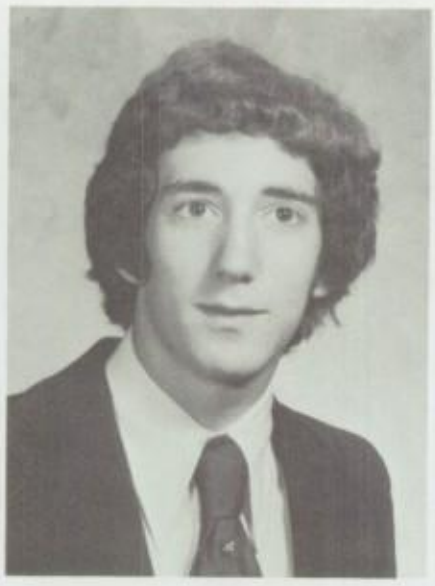

Russell Schwartz

Connie F. Schwartz

Mary Jane Schwartzer

Glenn Schwartz

Jacquelyne Elayne Scott

Jon Schwartz

Merinda Scroggan

Scheuren, Maryann "Mar" — Academic
9212 Pilgrim Lane 19114 — Nurse
J.V. Volleyball Service Club, Jamboree

Schlernitzauer, John "Schlerny" — College Prep
3401 Bleigh Ave. 19136 — Police Officer
Cadet, J.V. Football

Schmid, Donna Ann — Commercial
9953 Wingtip Rd. 19115 — Special Ed.
Soph hop, Jr. Prom comm, Log rep, Gold team rep, Jamboree, Office aide, Counselor Aide, Jr. Rep., Distinguished Honor Roll, Alpha Phi Rho Sorority

Schmidt, Joseph F. — College Prep
2850 Angus Rd. 19114 — Oceanographer
Track, Orchestra, Jamboree, School Play, French, Italian Club, Track, Choir, S.A. Rep

Schmidt, Karen — Commercial B
3127 Stirling St. 19149 — Undecided
Badminton, Volleyball, French Club

Schneider, Scott — College Prep
2823 Tremont St. 19136 — College
Soccer, J.V. Football

Schock, Kathleen — Commercial C
8943 Haven Pl. 19152 — Undecided
Alpha Phi Rho Sorority, Soph-hop comm, Jr. Prom Comm, Black Rep, Jr. Rep

Schofield, Ann — Commercial
49 Andrea Drive — Undecided
Badminton, Volleyball, French Club, F.T.A.

Schraut, Joann "Toothpick" — Commercial C
2935 Hellerman St. 19149 — Sales Clerk

Schubert, Diane "Boo" — Academic
7139 Montague St. 19135 — Nurse
F.N.A. World Affairs, French Club

Schultz, Donna "Duck" — Commercial
4712 Longshore St. 19135 — Secretary

Schum, Karen — Commercial B
4734 Oakmont St. 19136 — Undecided

Schwartz, Connie F. "Con" — College Block
2807 Winchester Ave. 19136 — Interior Decorator
Intram. Swimming, Badminton, Service Club, Jamboree, School Show, S.A. Rep., French Club, Yearbook Features Ed., Horticulture Club, Honor Roll, Teachers Aide, Beta Eta Alpha Nu, Chorus, A Capella Choir

Schwartz, Glenn — College Prep
2679 Winchester Ave. 19152 — College
Advisor's Aide

Schwartz, Jon — Academic
7740 Fairfield St. 19152 — Medicine
J.V. Track, Varsity Track, Varsity Cross Country, Intramural Hockey, Varsity Club, National Honor Society, Honor Roll, Office Aide, Gold Team Rep, Teachers Aide

Schwartz, Russell "Rusty" — College Prep
8912 Calvert St. 19152 — Jeweler
Cross Country

Schwartzer, Mary Jane — Commercial B
4545 Shelmire Ave. 19136 — Hair Dresser
Girls Field Hockey

Scott, Jacquelyne Elayne "Jackie" — Academic
#1 Ashton & Welsh Rd. 19152 — Teacher
Volleyball, Basketball Manager, Dance Club, Black Team Rep., Service Club, Lincoln Log, S.A. Rep, Junior Rep, Sr. Rep, Prom Rep, School Show, Jamboree, S.A. Cabinet, F.T.A. Pres.

Scroggan, Merinda "Princess" — Commercial B
8039 Erdrick St. 19136 — College
Jamboree, Adv. Tres

Searle, Susanne "Sue" — Commercial "C"
8812-B Torresdale Dr. 19136 — Hair Dresser

Seiberlich, Donna — Academic
2914 McKinley St. 19149 — Nursing

Seigfried, Gregory "Zig" — Trade Prep
8450 Jackson St. 19136 — Undecided
Ice Hockey

Semprevivo, Joann — Commercial A
4203 Sheffield St. 19136
Alpha Omega Sorority, Tres of Adv, Service Club, Co-Captain Majorettes, Soph hop Comm, Jr. Prom Comm, Jamboree, Gold Rep, Jr. Rep, Honor Roll, S.A. Cabinet

Sentman, Rosemarie "Rose" — D.I.S.
3411 Disston St. 19149 — College
Service Club, Aardvark, Stage Crew for School Plays, Honor Roll, Yearbook Personals Editor, Lincoln Log, Teacher's Aide

Sermarini, Anthony J. "Sub" — College Prep
8141 Crispin St. 19136 — Undecided

Seternus, Nancy Anne — Commercial
3504 Oakmont St. 19136 — Hairdresser
Dance Club

Shaloka, Suzanne — College Block
4030 Tudor St. 19136 — Nurse
Volleyball, Field Hockey, Spanish Club, Service Club, Counselors Aide, Computer Club, F.N.A.

Sheppard, Linda — Commercial C
9235 Annapolis Rd. 19114 — Undecided

Shire, Susan K. "Sue" — College Block
6706 Tulip St. 19135 — Nursing
Jamboree

Shire, Tracey Ann — Alternative Program
6706 Tulip St. 19135 — Undecided
Dance CLub, Counselors Aide

Shuff, Katherine E. — Commercial B
4720 Knorr St. 19135 — Secretary

Shuler, Lynn L. — Commercial
6616 Ditman St. 19135 — Data Processing
Service Club, Horticulture Club, Aardvark, French Club, Yearbook, Beta Eta Alpha Nu, Jr. AMS, Aide, F.T.A.

Silcox, Mark "Silk" — College Prep
3228 Brighton St. 19149 — Undecided
J.V. V. Basketball, J.V.V. Golf, Computer Club

Simon, Barbara — College Block
3249 Holme Ave. 19114 — College
Service Club, Computer Club, F.N.A., Lincoln Log Rep, Black Team Rep, Jamboree, Alpha Omega Sorority, Band, Orchestra, School Show, S.A. Cabinet, Assembly Comm, Aardvark, Sr. Rep, Pres. F.N.A.

Simons, Scott — College Prep
8843 Calvert St. 19152 — Undecided
Projectionist

Simpson, Terry — Trade Prep
4211 Rhawn St. 19136 — Undecided

Siniari, John — College Prep
3003 Hale St. 19149 — Undecided

Sipe, Scott — College Prep
3219 Primrose Rd. 19144 — College

Siskin, Cheryl — Academic
2727 Rhawn St. 19152 — Journalist

Susanne Searle

Rosemarie Sentman

Donna Seiberlich

Anthony J. Sermarini

Gregory Seigfried

Nancy Anne Seternus

Joann Semprevivo

Suzanne Shaloka

Linda Sheppard

Lynn L. Shuler

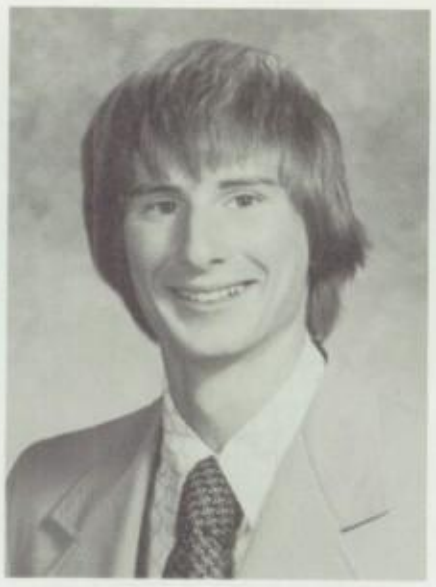

Mark Silcox

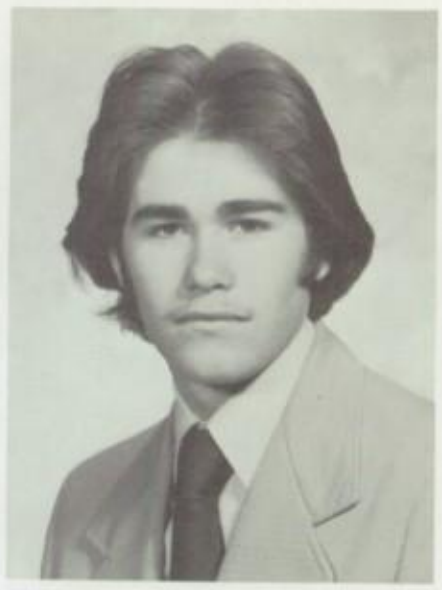

Terry Simpson

Susan K. Shire

John Siniari

Tracey Ann Shire

Barbara Simon

Scott Sipe

Katherine E. Shuff

Scott Simons

Cheryl Siskin

Matthew Skaziak

Donna Slawter

Patricia Ann Sliwka

Christine M. Sloan

Steven Skaziak

Robert W. Sloss

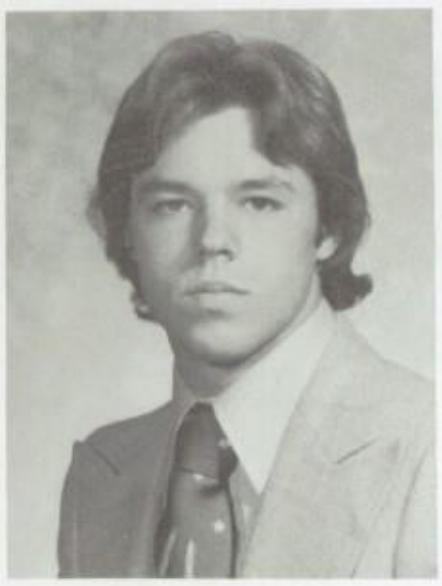
Robert Skypala

Linda A. Slemmer

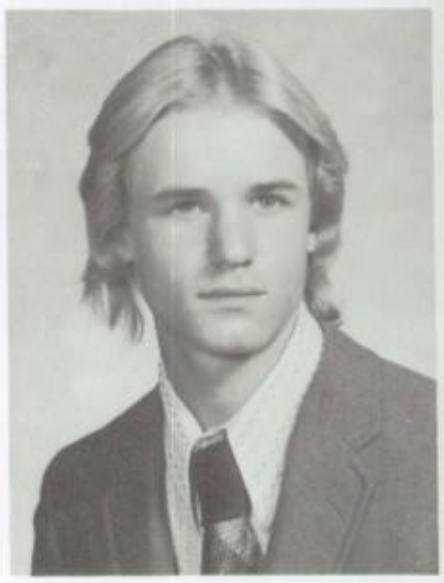
Brian Scott Smith

Barbara Slavinski

Michael M. Slezak

James A. Smith

Lee Ann Smith

Robin F. Spector

Robert J. Smith

Karen D. Spencer

Jeffrey Snyder

David Sporkin

Elaine E. Spadaccini

Vanessa J. Stasnek

Skaziak, Matthew "Humphrey" — Trade Prep
4606 Millett St. 19136 — Pizza Shop

Skaziak, Steven "Wonder" — Trade Prep
4606 Millett St. 19136 — Painter

Skypala, Robert "Bob" — College Prep
8000 Colfax St. 19136 — Dentist
Cadet Football, J.V. Football, Cadet, V. Track, V.P. S.A.

Slavinski, Barbara "Bobbi" — College Prep
3127 Fairfield St. 19136 — Airline Stewardess
J.V. Volleyball

Slawter, Donna "Singer" — Commercial B
8809-C Cottage St. 19136 — Secretary
J.V. Bowling

Slemmer, Linda A. — Commercial B
3133 Hellerman St. 19149 — Legal Secretary
Softball, Basketball, Lincoln Log, Jamboree, Black Team Rep

Slezak, Michael M. "Mike" — College Prep.
2883 Stamford St. 19152 — Computer Programmer
Football, Soccer

Sliwka, Patricia Ann "Pat" — Commercial
2923 Magee Ave. 19149 — Secretary
F.H.A., Jamboree, C.D.L. Aide

Sloan, Christine M. "Little Chris" — Commercial
3122 Fordham Rd. 19114 — Bell Telephone
Rites Of Passage, Core Group

Sloss, Robert W. "Bob" — Trade Prep.
2811 Angus Rd. 19114 — Undecided
Cadet Football, Interm. Floor Hockey, Ice Hockey

Smith, Brian Scott — Trade Prep
3424 Ashville St. 19136 — Undecided

Smith, James A. "Smitty" — Trade Prep
8111 Crispin St. 19136 — Undecided

Smith, Lee Ann — College Prep
8620 Park Place 19136 — Nurse
Jamboree, Jr. Prom Comm, Black Team Rep.

Smith, Robert J. "James" — Trade Prep
4202 Magee Ave. 19136 — Textile Engineer
Intram. Hockey

Snyder, Jeffrey "Jeff" — Trade Prep
3814 Oak Dr. 19136 — Electronics

Spadaccini, Elaine E. — College Block
4500 Arendell Ave. 19114 — Business Adm.
Alpha Omega Sorority 77, Senior Rep

Spector, Robin F. "Rob" — Commercial
7534 Battersby St. 19152 — Writer
Dance Club, Rites Of Passage, Core Group

Spencer, Karen D. — Academic
4531 Marple St. 19136 — Artist
Badminton

Sporkin, David "Dave" — D.I.S.
2648 Tremont St. 19152 — Medicine
V. Basketball, National Honor Society, S.A. Rep

Stasnek, Vanessa J. "Vanes" — Commercial B
2776 Maxwell St. 19136 — Accountant
Sigma Iota Omicron, Rights Of Passage, S.A. Rep

Stec, Genevieve "Jenny" — Academic
6942 Marsden St. 19135 — Teacher
Gym Award, Lincoln Log Rep

Stein, Carl — Academic
9110 Revere St. 19152 — College
S.A. Rep

Steinbock, Ira — College Block
2730 Clayton St. 19152 — College
J.V., V. Baseball, Prom Comm., Yearbook Boys Sports Editor.

Stern, Sylvita — College Prep
8850 Fairfield St. 19152 — X-Ray Technician
Jr. Sr. Prom Comm, Jamboree ticket rep, School Play Rep, Office Aide, Section Tres.

Stevenson, James G. — College Prep
3281 Holme Ave. 19114 — Doctor
V. Soccer, J.V. Baseball, F.T.A.

Stickley, Michael S. "Stick" — Academic
510 West Hill Creek Dr. 19120 — Marine Biologist
Ice Hockey, Intrm. Basketball, Hockey

Stonehill, David L. "Stoney" — Academic
6357 Glenloch St. 19135 — College
A Capella Choir, Chamber Choir, Pajama Game, Lil' Abner

Storz, Denise Joanne "Den" — D.I.S.
2526 Maxwell St. 19152 — Medicine
J.V. and V. Tennis, V. Volleyball, V. Club, Service Club, Physics Club, Italian Club, S.A. Alt, Lincoln Log Alt., Stage Crew, Chorus Lil' Abner, Pajama Game, A Cappella Choir, Chamber Choir, Gold Team Alt, Honor Roll, National Honor Society, Senior Chorus

Stover, Patricia "Pat" — College Prep
4231 Frost St. 19136 — Author
Interm. Swimming, S.A. Alt., JR. SR. Rep., Prom Comm. Gold team Rep, Alpha Phi Rho Sorority

Straughn, James "Jim" — Trade Prep
4006 Gilham St. 19135 — Auto Mech.

Streeper, William — Trade Prep
7228 Marsden St. 19135 — Fireman

Stucker, Sarah "Sar" — Commercial B
2515 Maxwell St. 19152 — Dental Assistant
Gold Team Rep, D.E., Pennypack BBG Sorority, Honor Roll

Sturiale, Linda Anne "Lynn" — Alternative Program
9626 Convent Ave. 19114 — Undecided

Sullivan, Michael
6626 Erdrick St. 19135 — Undecided

Swedlige, Susan — Commercial
3319 Brighton St. 19149 — Undecided

Szydlowski, Cindy — College Prep.
9074 Wesleyan Road 19136 — College
Intramural Softball, Alternative Program Newsletter

Taggart, Nancy "Nance" — Academic
4317 Loring St. 19136 — Nurse
Majorette, Volleyball, Service Club, Jr. Prom Comm., F.N.A., Lincoln Log Rep., S.A. Rep., Jamboree, Black Team Rep., Teacher's Aide

Tarpinian, Deborah "Terp" — College Prep.
4317 Teesdale St. 19136 — Undecided
Majorette Capt., Service Club, Y-Teens, Alpha Omega Vice Pres., S.A. Rep., Jamboree, Soph Hop Comm., Jr. and Sr. Prom Comm., Office Aide, Honor Roll, Yearbook Staff, Adv. Treas., S.A. Cabinet

Tashjian, Lisa "Lee" — Commercial
7746 Cottage St. 19136 — Interior Decorator
Dance Club, Alpha Phi Epsilon, Service Club, Jr. Class Treas., Sr. Class Treas., Log Rep., Teacher's Aide, Jr. and Sr. Prom Comm., Jr. Button Rep., Sr. Rep., Yearbook Staff

Genevieve Stec

James Stevenson

Carl Stein

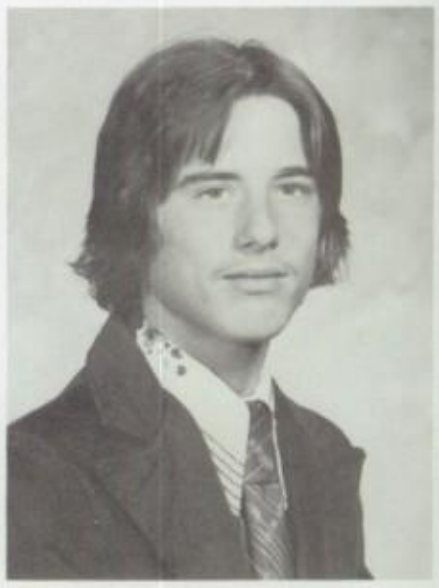
Michael S. Stickley

Ira Steinbock

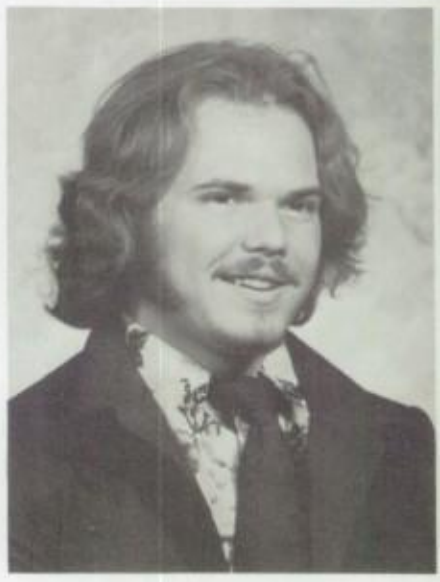
David Stonehill

Sylvita Stern

Denise Joanne Storz

Patricia Stover

Linda Anne Sturiale

Michael Sullivan

Cindy Szydlowski

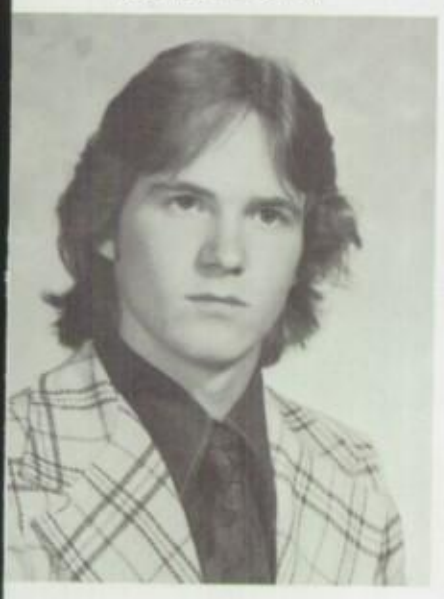

James Straughn

Nancy Taggart

William Steeper

Deborah Tarpinian

Sarah Stucker

Susan Swedlige

Lisa Tashjian

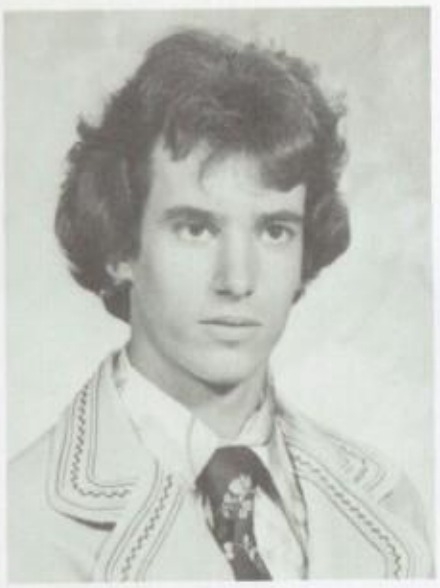

Richard Taylor

Orbin Terry

David Thomas

Nathan Thomas

Robert Tees

Patricia Thomas

Diane Teitman

Valerie Terry

Louis R. Thorpe

Randy Terrell

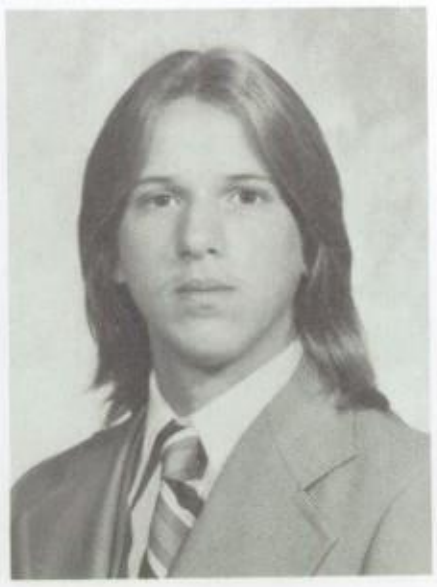

James Theis

Lisa Tilley

Cynthia Topoleski

John Troutner

Jamie Tovim

Carole Turner

Renee Trantas

Kathleen Tweed

Ed Trasatti

Robert S. Twiggs

Taylor, Richard "Rich" — Trade Prep.
8637 Crispin Drive 19136 — Carpenter

Tees, Robert — Practical Arts
6222 Mershon St. 19149 — Mechanic

Teitman, Diane — Academic
4221 Greeby St. 19135 — Social Worker

Terrell, Randy — Trade Prep.
4400 Princeton Ave. 19135 — Undecided

Terry, Orbin — Academic
6222 Limekiln Pike 19141 — Undecided
Cadet Football, J.V. Football, S.A. Rep.

Terry, Valerie — Commercial
2821 Chelfield St. 19136 — Clerical Typist
Softball

Theis, James "Jim" — Commercial
3239 Tyson Ave. 19149 — Undecided

Thomas, David — Academic
3332 Meridian 19136 — College

Thomas, Nathan "Sputnik" — Trade Prep.
7159 State Rd. 19135 — Army

Thomas, Patricia "Pat" — Commercial
9333 Annapolis Rd. 19114 — Teacher
Jamboree, Child Development Lab Aide

Thorpe, Louis R. "Lou" — College Block
2015 Lardner St. 19149 — College
National Honor Society, Service Club, S.A. Cabinet, S.A. Aide, Honor Roll, Library Aide, Ombudsman

Tilley, Lisa — Commercial
2914 Brighton St. 19149 — Undecided
Tennis, Varsity Club

Topoleski, Cynthia "Cindi" — Academic
9315 Crispin St. 19114 — College

Tovim, Jamie — Trade Prep.
2152 Stevens St. 19149 — Automotive Engineer

Trantas, Reneé — Academic
7444 Brous Ave. 19152 — Oral Hygienist

Trasatti, Ed "Weed" — Trade Prep.
3428 Arthurst 19136 — Undecided

Troutner, John "Trout" — Trade Prep.
3547 Sheffield Ave. 19136 — Carpenter

Turner, Carole "Little Carole" — Commercial
4601 Roudinot St. 19120 — Public Accountant
V. Hockey, J.V. Softball, Gymnastics, Varsity Club Treas., Sigma Iota Omicron V. Pres., Soph Hop Comm., Jr. Prom Comm., Jr. Rep., Black Team Rep., S.A. Rep., Jr. Pin Comm.

Tweed, Kathleen "Kathy" — D.I.S./College Block
8538 Frankford Ave. 19136 — College
F.T.A., National Honor Society, Assoc. Editor Yearbook, Drama Club, "Bye-Bye Birdie", "Li'l Abner", "Pajama Game", Computer Club, A Cappela Choir, Chamber Choir, Aardvark, Choir Secty.

Twiggs, Robert S. "Twiggs" — College Prep.
6335 Walker St. 19135 — Electronic Engineer
Bowling, Amateur Radio Club

Ucci, Diane Kathleen — Commercial "A"
3210 Rawle St. 19149 — Undecided
Jamboree

Ullman, Karen "Rowdie" — Commercial
3844 Marshall St. 19140 — Undecided
Sigma Iota Omicron Pres., Soph Hop Comm., Jr. Prom Comm., Jr. Rep., S.A. Rep., Jr. Pin Comm., Ticket Rep.

Ungaro, Michael "Mike" — Trade Prep.
9445 Outlook Ave. 19114 — Undecided

Urban, Henry — College Prep.
3232 Longshore Ave. 19149 — Medicine
Band, Orchestra, Lincolnaires, School Show

Vahey, Maureen — Academic
8231 Wilson St. 19136 — Nurse
Alpha Phi Epsilon, S.A. Rep.

Valeno, David "Dave" — College Prep.
6251 Revere St. 19149 — Drafter

Valentino, Dina "Deen-Deen" — Commercial
7033 Ditman St. 19135 — Legal Secretary

Vaughn, Edward "Shorty" — College Prep.
1004 Wakeling 19124 — Marine Biologist
Golf, Intramural Basketball

Visco, Victoria "Vicki" — Commercial
8133 Winthrop St. 19136 — Hairdresser
Dance Club, Drama Club, School Show, Jr. and Sr. Prom Comm., Jamboree

Vogel, William — College Prep.
3837 Pearson Ave. 19114 — College
V. Gymnastics, Varsity Club, Log Rep., S.A. Rep.

Volz, Stacey — Academic
3434 St. Vincent St. 19149 — Undecided
Alpha Omega, Service Club, Gold Team Rep. Jr. Rep., Advisory Treas., Soph-Hop Comm., Jr. and Sr. Prom Comm., Cap and Gown Comm., Log Rep, Aide, Yearbook, Jamboree.

von Vital, Jennifer "Jenny" — Commercial
4708 Rhawn St. 19136 — Court Stenographer
"Rights of Passage", Honor Roll, S.A. Alternate, Yearbook

Voorhees, Robert — Trade Prep.
8048 Adrich St. 19136 — Undecided

Voutsinos, Trula — Academic
3309 Longshore Ave. 19149 — Surgical Nurse
F.N.A., Rites of Passage, Choir, Yearbook, D.E. Program, Sigma Iota Omecron, Honor Roll, Tutor

Waechter, Liane "Lee" — Academic
7705 Brocklehurst St. 19152 — Pediatrician
Jamboree, Office Aide, Gold Team Rep.

Wagman, Scott "Wags" — Academic
8838 Hargrave St. 19152 — Law
Intramural Football, Baseball, Hockey, Bowling, J.V. Bowling, Band, Orchestra, Varsity Club, Lincoln Log, Sr. Rep.

Wagner, Eric — College Block
2834 Maxwell St. 19136 — Statistician
Intramural Tennis, Intramural Basketball

Wark, Arlene J. "Ar" — Commercial
3835 Janice St. 19114 — Clerical Typist

Warner, Anthony "Tony" — Shop
3717 Poppy Dr. 19136 — Computer Technology

Diane Kathleen Ucci

Maureen Vahey

Karen Ullman

David Valeno

Michael Ungaro

Dina Valentino

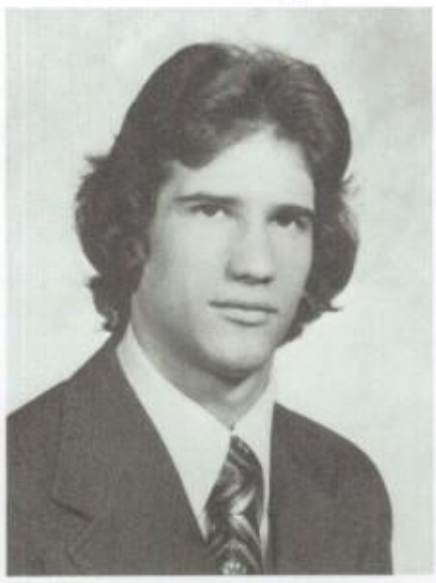
Henry Urban

Edward Vaughn

Victoria Visco

Robert Voorhees

Trula Voutsinos

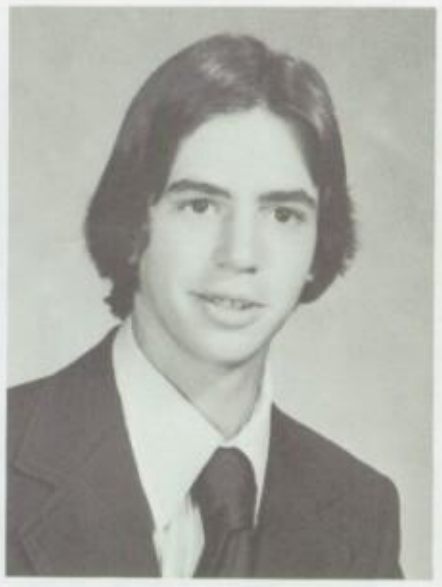

Scott Wagman

William Vogel

Eric Wagner

Stacey Volz

Arlene J. Wark

Jennifer von Vital

Liane Waechter

Anthony Warner

Theodore Warney

Ida Weingram

Jacqlyn Weiss

Michael Weleski

Rochelle Waskin

Bette Welsh

Marilyn Weber

Richard Weinstein

Linda Wendling

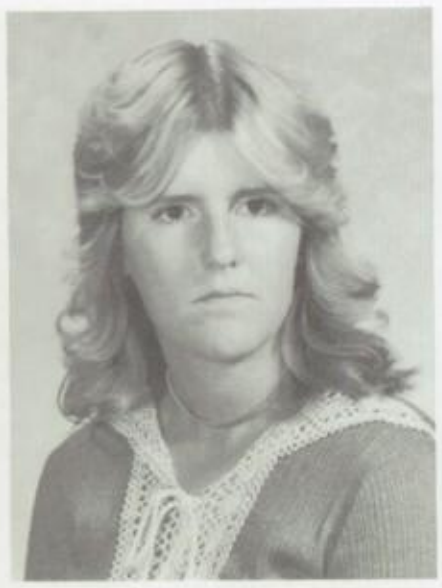

Loretta Wegman

Debra Weiser

Michael Wenzel

Nancy Whetstone

Dolores Whitley

Paula White

Frank Wible

Suzanne White

William Wible

Thomas White

Robert T. Widmeier

Warney, Theodore "Ted"
8515 Frankford Ave. 19136 — Undecided

Waskin, Rochelle "Shelly" — Commercial
7801 Brous Ave. 19152 — Undecided

Weber, Marilyn — College Block
3324 Sheffield Ave. 19136 — Music Education
National Honor Society, Orchestra, A Capella Choir, Chamber Choir Treas., Yearbook Literary Editor, Senior Prom.

Wegman, Loretta "Lori" — Commercial
9336 Andover Rd. 19114 — Undecided

Weingram, Ida — Academic
3200 Fanshawe St. 19149 — Social Worker
Dance Club, Teacher's Aide, U.S.Y., School Shows, Jamboree, Honor Roll

Weinstein, Richard — College Prep.
2717 Northview Rd. 19152 — College

Weiser, Debra "Debbie" — Commercial
3405 Rhawn St. 19136 — Undecided

Weiss, Jacqlyn "Jackie" — Academic
2781 Welsh Rd. 19152 — Dental Technician
Basketball, Log Rep.

Weleski, Michael — Trade Prep.
3559 Shelmire Ave. 19136 — Undecided

Welsh, Betty "Bette" — Commercial
6353 Mershan St. 19149 — Dental Assistant

Wendling, Linda "Lynn" — Commercial
8755 Crispin St. 19136 — Undecided

Wenzel, Michael — Trade Prep.
9347 Lansford St. 19114 — Undecided

Whetstone, Nancy — Commercial
3831 Etta St. 19114 — Medical Assistant
Alpha Phi Epsilon, Service Club, Black Team Rep., S.A. Alt., Log Rep. Alt., Jr. and Sr. Prom Committee, "Rites of Passage", Honor Roll, Jamboree

White, Paula "Poebe" — Commercial
2136 McKinley St. 19149 — Court Stenographer
Yearbook "Rites of Passage", Sigma Iota Onecron, S.A. Rep.

White, Suzanne "Wabbit" — Commercial
9006 Wesleyan Rd. 19136 — Undecided
J.V. Hockey, J.V. Basketball, J.V. Softball, V. Softball, V. Basketball, V. Hockey

White, Thomas — Trade Prep.
7848 Craig St. 19136 — Undecided

Whitley, Dolores "Dolore" — Commercial
3249 Rawle St. 19149 — Undecided
Alpha Phi Rho

Wible, Frank "Wib" — Academic
2728 Lardner St. 19149 — Mechanic

Wible, William "Wib" — Academic
2728 Lardner St. 19149 — Undecided

Widmeier, Robert T. — Trade Prep
8515 Frankford Ave. 19136 — Undecided

Wiest, Gerald — Trade Prep
4427 Marple St. 19136 — Undecided

Wiley, Patricia "Speedy" — Commercial
6644 Torresdale Ave. 19135 — Undecided
Swimming

Wiley, Robert "Wal" — General
4528 Shelmire Ave. 19136 — Music Teacher
Soccer, Band, Orchestra, Lincolnaires

Williams, Donald "Duck" — Trade Prep
4016 Benner St. 19135 — Undecided

Williams, Michael "Doctor J" — Alternative Program
6331 Milton St. 19138 — Undecided
Bowling Team, Co-Ed Bowling, School Store Aide

Williams, Wendi — Academic
335 Price St. — Undecided
Service Club, S.A. Rep., Jr. Class Rep., Jr. Prom Comm., Soph-Hop Comm., Bicentennial Meetings

Wilson, Debra "Debbie" — Commercial
9213 Wooden Bridge Rd. 19114 — Dental Assistant
Dance Club

Wojciechowski, Gary — Trade Prep
6102 Hawthorne St. 19135 — Undecided

Wojtusik, Joseph S. "WaWa" — Work Study
9639 Wissinoming Ave. 19114 — Carpenter

Wolf, Cheri — Commercial
8807 Ditman St. 19136 — Undecided

Wolk, Thomas "Tom" — Academic
4424 Arendell Ave. 19114 — College
Varsity Bowling, Lincoln Log Rep., A Capella Choir, Chamber Choir, "The Boyfriend"

Wolstenholme, Michael — Trade Prep
4610 Cottman Ave. 19135 — Army
Ice Hockey, Soccer

Wolvington, Bonnie — Commercial
3455 Friendship St. 19149 — Undecided

Woodson, Margaret M. "Missy" — Commercial
4044 Creston St. 19135 — Undecided

Woodson, Ronald "Woody" — Trade Prep
4044 Creston St. 19135 — Mechanic

Woolbert, Stephen John — Academic
4207 Vista St. 19136 — Veterinarian
Golf

Worsinger, Richard — College Block
4223 Meridian St. 19136 — Civil Engineer
Intramural Football, Junior Track Team, Parking Lot Crew, Hall Guard, Lincoln Log Rep., S.A. Rep., Teacher's Aide, Jamboree Ticket Rep.

Yogle, Edward "Itch" — Trade Prep
3336 Shelmire Ave. 19136 — Navy

Yamamoto, Wayne — College Block
3010 Wellington St. 19149 — Mechanical Engineer
J.V. Baseball, S.A. Rep., Teacher's Aide, Ticket Rep.

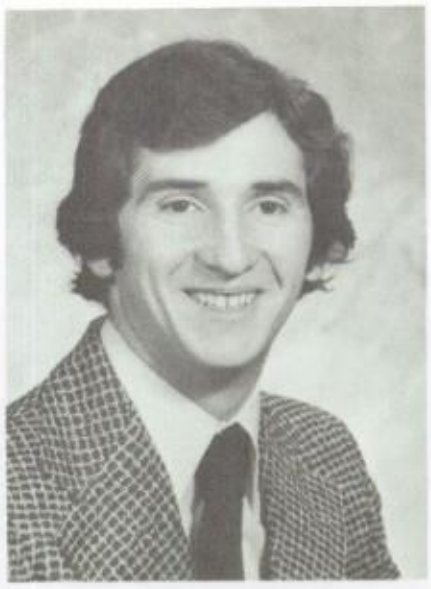
Gerald Wiest

Michael Williams

Patricia Wiley

Wendi Williams

Robert Wiley

Debra Wilson

Donald Williams

Gary Wojciechowski

Michael Wolstenholme

Bonnie Wolvington

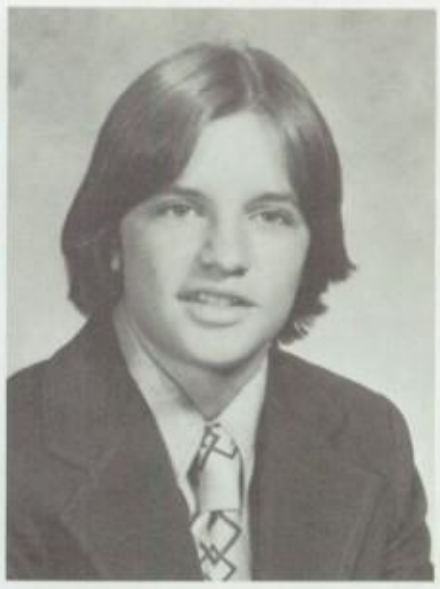

Stephen John Woolbert

Joseph S. Wojtusik

Richard Worsinger

Cheri Wolf

Margaret M. Woodson

Edward Yagle

Thomas Wolk

Ronald Woodson

Wayne Yamamoto

Danny Yeager

Helen Anne Zickel

Deborah Yezzi

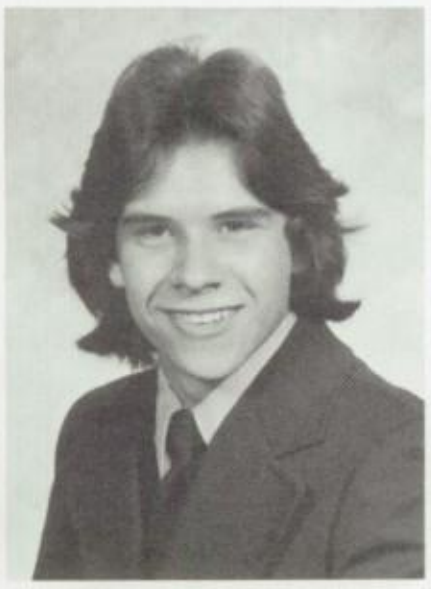

Leonard Ziegler

Joe Zach

Marcia Carmel Zimmerman

Sandra M. Zaum

Yeager, Danny 2742 Tremont St. 19136 Track Team, Football	Academic Undecided
Yezzi, Deborah "Debbie" 4600 Tolbut St. 19136	Commercial Undecided
Zach, Joe "Air Head" 2877 Angus Rd. 19114	Trade Prep Mechanic
Zaum, Sandra M. "Sand" 4149 Gilham 19135	Commercial Hairdresser
Zickel, Helen Anne 5821 Ditman St. 19135 Honor Roll, Jamboree, Section Treas.	Commercial Undecided
Ziegler, Leonard "Ziggy" 9072 Wesleyan Rd. 19136	Work Study Undecided
Zimmerman, Marcia Carmel "Marcy" 8830 Danbury St. 19152 BBG Sorority	Academic Social Worker

. . . a friend may well be
reckoned the masterpiece
of nature.

Ralph Waldo Emerson

ALPHA PHI EPSILON

'77

Picture on left. Top row: Cheryl Corney, Maureen Vehey, Sue Mukalian, and Diane Blickle; Second row: Andi Liberda, Barb Manni, Debbie Macrane, Sue Manni, Lisa Tashjian, and Debbie Iatarola; Third row: Debbie Demarinis, Joanne Munizza, Denise Giordas, and Nancy Whetstone; Bottom: Kim Gambone and Bernadette Paparo. **Picture, top right,** Lisa Iannece. **Picture bottom right,** Debbie Scarcelli.

Sue Mukalian – President
Debbie Iatarola – Vice-President
Andi Liberda – Secretary
Lisa Tashjian – Treasurer

Alpha Omega 77

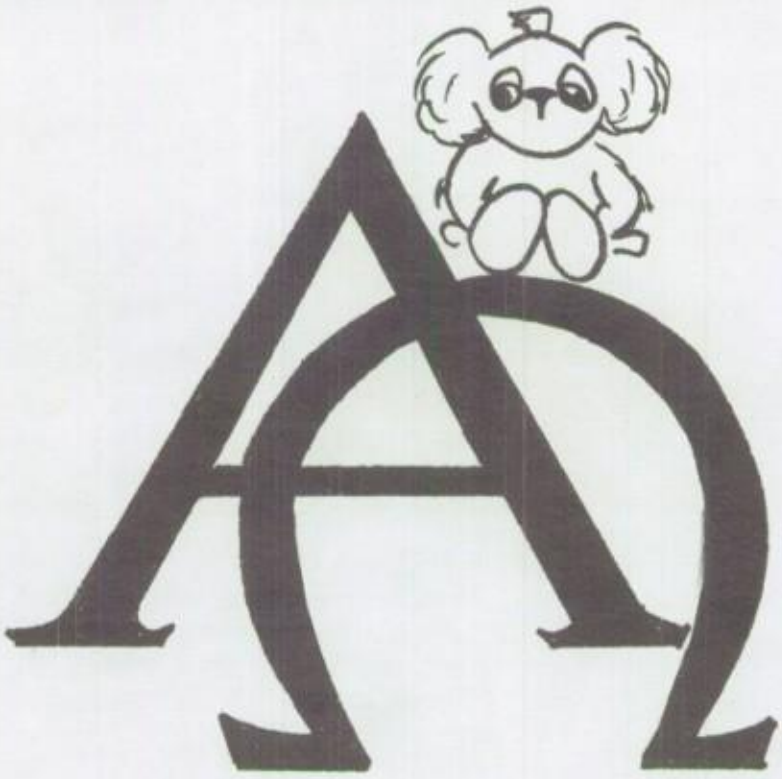

We are
Alpha and Omega, the beginning and the end,
the first and the last.

Picture on left. Top row: Laina Colombo, Elaine Spadaccini, Pat Quinn, **President;** Maryann Scheuren, Vicki Ott, Jean Graham, and Barb Simon; Second row: Stacey Volz, Sue Baumgaertel, **Vice-President;** Wendi Williams, **Treasurer;** Barb Anderson, and Joann Semprivivo; Third row: Nancy Chomenko, **Secretary;** Debbie Tarpinain, Jeanne Orloff, Karen Piscopo, Colleen Keeney, and Karen Hunter. **Picture, top right,** Cheryl Berringer. **Picture, bottom right,** Sue Larish.

ALPHA PHI RO
'77

Standing: Marcie Zimmerman, Charlotte Moosher, Donna Schmid, Patty Stover, Kim Houpt, Delores Withley, and Marilyn Milner. **Kneeling:** Kathy Shock, Terri Manning, Wendy Mersiowsky, Sue Ewing. **Missing:** Debbie Noel, Debbie Hoffer, and Donna Bunn.

PENNYPACK B.B.G

Top: Ellen Bluestein, **President; Middle:** Laurie Laskey, **2nd Vice-President** and Linda Finkleberg, **Treasurer; Bottom:** Ilene Marritz, **Secretary,** Tammy Bockman, **Mit Mom,** and Missy Shurter, **First Vice-President.**

Top row: Lori Sitner, Dana Kretchmar, Debbie Pressman, Marsha Marritz, and Debbie Greenberg; **Middle row:** Karen Cregar, Marcia Zimmerman, Nancy Davis, Penny Gold, Stacey Mastovoy, Linda Cohen, Susan Leighton, and Robin Stucker; **Bottom row:** Debbie Gordon, Francine Gellman, Jodi Kauffman, Lisa Matthews, Randi Shamis, Jorey Friedman, and Wendy Jaffe.

TAU EPSILON CHI

Seniors – **Top row:** Donna Hill and Judi Eichengreen; **Bottom row:** Debbie Cordon, Mindi Federman, and Cheryl Siskin.

Top row: Andi Lieber, Sandy Weiss, and Mindi Feldsher; **Second row:** Lori Kulmetsky, Sherrie Meyers, Susan Winit, and Audrey Naides; **Bottom row:** Donna Hill, Debbie Gordon, Judi Eichengreen, Mindi Federman, and Cheryl Siskin.

Other members include: Randee Naides, Jill Aaron, Randi Kretchman, Rose Young, Monica Pavlotzky, Marci London, Ellen Schwartz, Diane Abramson, Elaine Bluestein, and Debbie Share.

MA 4-3535

Robert B. Rowland

FUNERAL HOME
7013-15 TORRESDALE AVENUE
CORNER TORRESDALE & TYSON ST.

A Casket Showroom on Premises
Philadelphia, Pa. 19135

"Service is our Goal"

Robert B. Rowland, Sr.
Supervisor
Member of Fraternal and Civic Organizations

WANTED!

Sportsminded People Who Need Help In

Choosing The Best Possible Equipment

REWARD:

Selection, Personalized, Professional

Service & Best Possible Values Only At

Gold Medal SPORTING GOODS INC.

ANDORRA SHOPPING CENTER
HENRY and CATHEDRAL AVENUES
487-1100 Mon. to Fri. 10.00 to 9:00; Sat. 9:00 to 9:00

BUSTLETON-SOMERTON CENTER
10775-10779 BUSTLETON AVENUE
464-6500 Mon. to Fri. 10 to 9; Sat. 9:00 to 9:00; Sun. 9:00 to 3:00

KINGS PLAZA CENTER
EASTON ROAD - WARRINGTON
(IN THE MALL NEAR SEAFOOD SHANTY)
343-3400 Mon. to Fri. 10:00 to 9:00 Sat. 9:00 to 6:00

WALTCO INCORPORATED

WISHES THE BEST OF LUCK
TO

THE CLASS OF "1977"

KNITS • POLYESTER • WOOLS • COTTONS
ZIPPERS • THREAD • TRIM • NOTIONS • ETC.

Fabrics, etc.

7202-04 FRANKFORD AVE.
PHILADELPHIA, PENNA. 19135
(ACROSS FROM MERBEN THEATER)

BONNIE LICHTEN (215) 333-0202

STEIN YOUR FLORIST

2223 N. FRONT ST.
7059 FRANKFORD AVE.

DE 8-7100

Dunlap & Grassell

OPTICIANS

1623 Margaret Street
At Frankford Avenue
Philadelphia, Pa. 19124

Daily Hours 9 a.m. to 5 p.m.
Saturday 9 a.m. to 1 p.m.
Wed. & Fri. Evenings
6:30 p.m. to 8:30 p.m.

Phone
Cumberland 8-0200

U.S. TAX CONSULTANTS INC.

PHILA, PA. 19136
EL-23-1870040

HOME AND SCHOOL ASSOCIATION

1977

Officers

Standing: 2nd Vice President, Harry Silcox; Recording Secretary, Miriam Creedon; Corresponding Secretary, Claire Morrin and Treasurer, Joseph Kipphut. **Seated:** 1st Vice President, Dolores Pompili; President, Robert Rowland.

FATHERS CLUB

The annual banquet, sponsored by the Fathers Club, featured the presentation of jackets and game balls pictured in two of the above photographs. Part of the head table is seen at top right, as Dr. Harry Silcox addresses the gathering.

ACKNOWLEDGMENTS

Thanks to:

1977 Editorial Staff

Sue Baumgaertel
Cheryl Berringer
Ron Cohen
Jill Creedon
Joe Faith
Karen Hunter
Marilyn Weber
Jim Mallon
Steve Ogden
Neal Scheindlin
Connie Schwartz
Rose Sentman
Ira Steinbock

Personals Assistants

Ray Rosenberger
Maureen McCanney
Fred Cantor
Lisa Tashjian
Colleen McBride
Diane Blickle
And the numerous other people who assisted in compiling the personal records.

Milli Rymarczick, Log Editor, for her complete cooperation

David Garrett, Log Photographer, for photographic contributions

Mr. William Brown, History Department, and
Mr. Harry Richman, Science Department, for generous use of their office space

Mr. Scuncio, for help with the "Memories . . . " section

Ms. Humphreville, for the use of the Library

Andi Stein and Beth Mostovoy for literary contributions

Mr. Robert Davine, of Herff-Jones Yearbooks

. . . And very special thanks to:

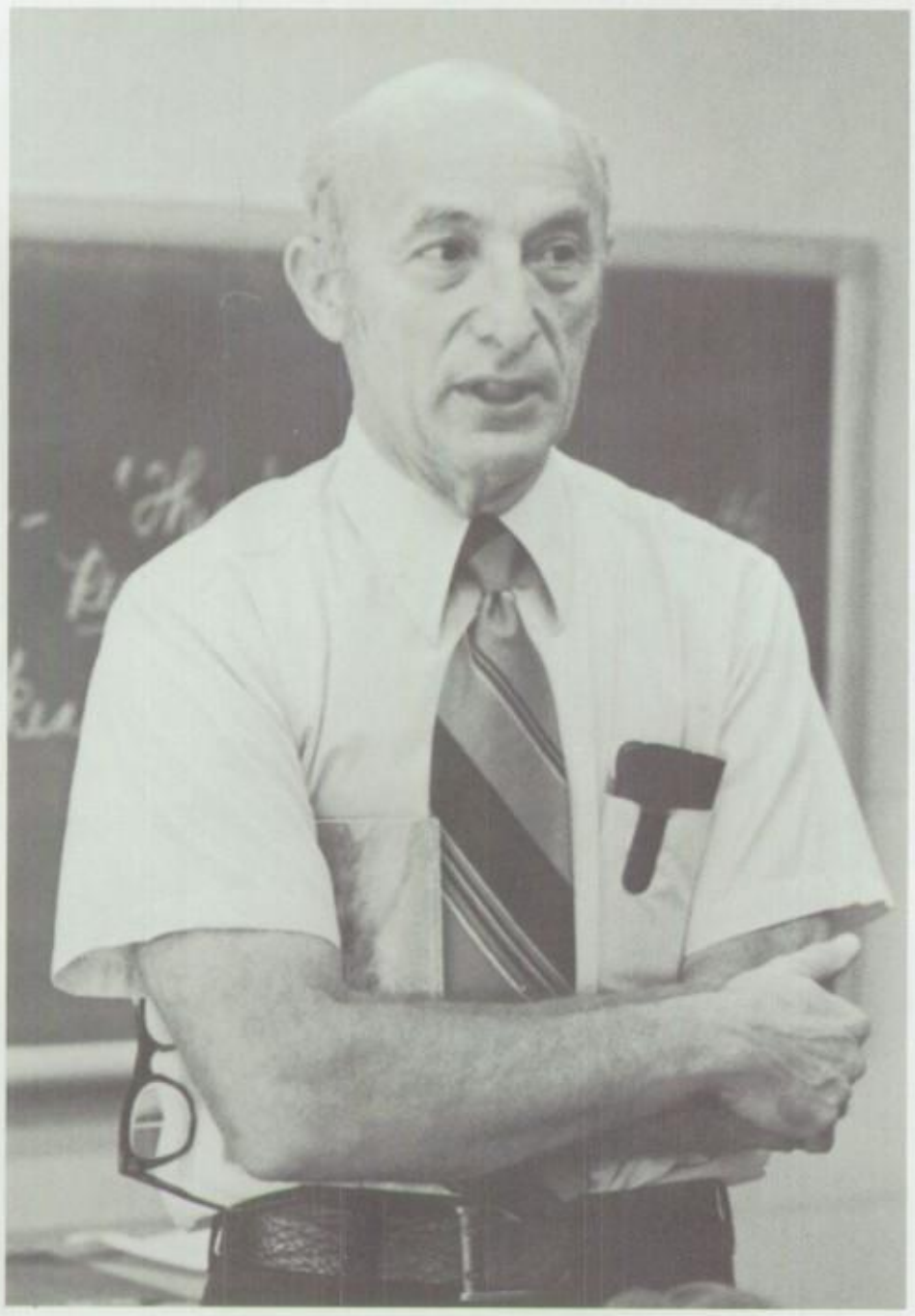

Mr. Ellis Rosenberg

The compiling of a Yearbook is a large task for any group of young people. However, with the help of Mr. Ellis Rosenberg, the assembly of the 1977 Railsplitter was made highly enjoyable. Mr. Rosenberg had many jobs in the process of developing the book; Business Manager, Financial Director, Technical, etc.; but, to this staff, his most noteworthy role was that of a calming influence. His quick wit and relaxed attitude did much to mitigate the pressures of a project of this magnitude. Mr. Rosenberg, because of you, we shall always remember our experience with a smile.

Mr. Gary Luthran

What is a Yearbook without pictures? Simple – Nothing. What is the 1977 Railsplitter without Mr. Gary Luthran? Nothing! It is hard for this staff to fully express our gratitude to Gary for his excellent photography which, above all, captured the mood of the school, the people, and the Class of '77. Amidst cries of "Get it" "Get it" and "Fisheye" He always came through for us with the pictures we needed. Thank you, Gary, for allowing us to remember ourselves.

NO SMOKING

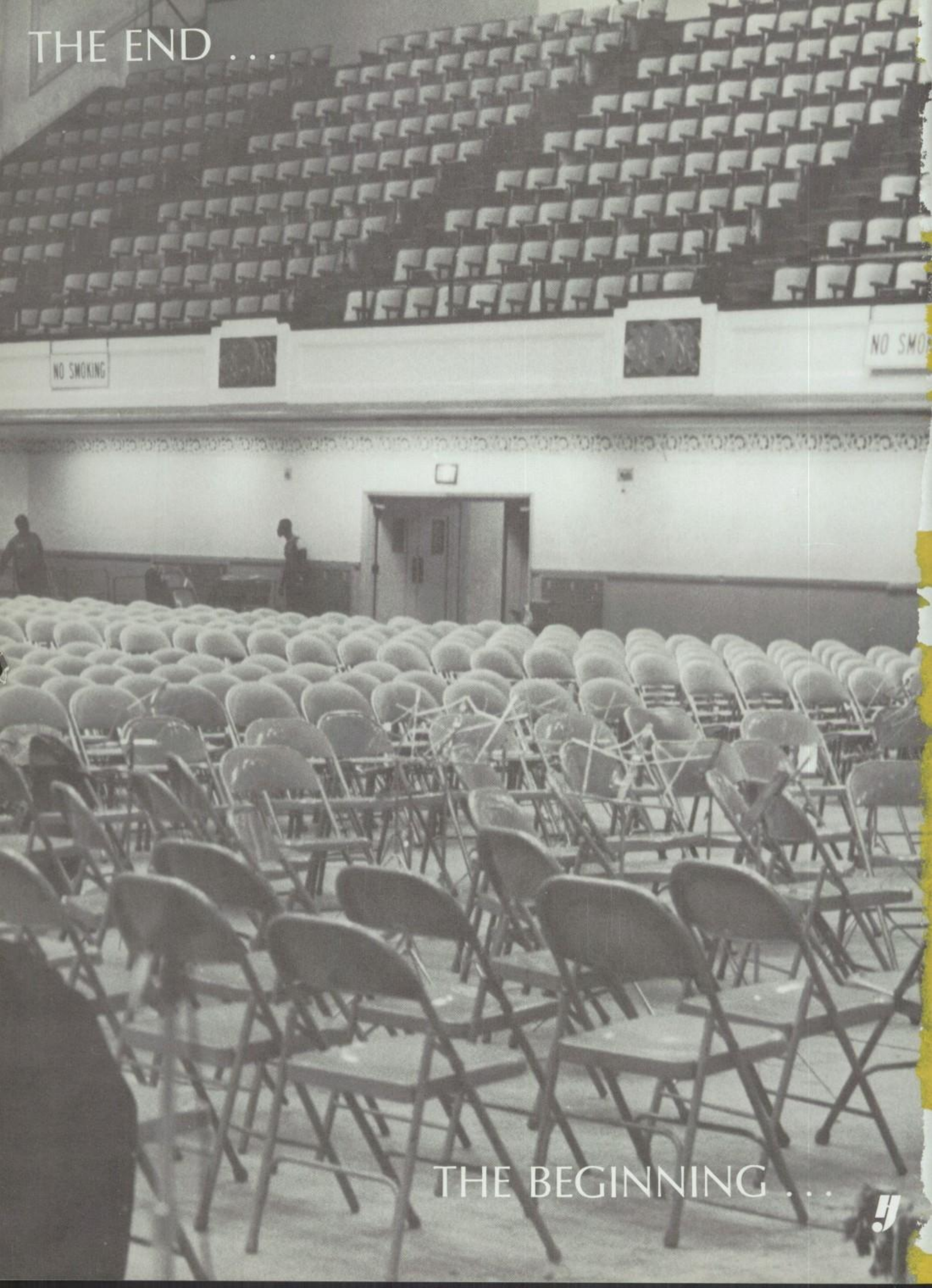
THE END . . .
NO SMOKING
NO SMO
THE BEGINNING . . .

Hey Joe,
Remember days of old,,,
days of fun,,,
Dune Buggy days,,,
Motorcycle days,,,
,,, Remember,,,
,,, Remember,,,
,,, Remember,,,
Back through
the miles,,,
the years + tears,,,
+ smiles ↑↑↑ ***
Easy,,,
Friend,,,
Randy
24, Jul